

Exhibit A

Ordinance Permit 20200010507

Exhibit H

Form of Public Infrastructure Conveyance

PUBLIC INFRASTRUCTURE CONVEYANCE

ORDINANCE PERMIT # 20200010507

This Public Infrastructure Conveyance Agreement ("Agreement") is made and entered into effective May 9, 2022, by and between PROJECT PAUL, LLC, a Delaware limited liability company ("Developer"), and CITY OF SAINT PAUL, MINNESOTA, a municipal corporation existing under the laws of the State of Minnesota ("City").

NOW, THEREFORE, in consideration of the mutual obligations of the parties hereto, each of them does hereby covenant and agree as follows:

1. Notification. The Developer has delivered to the City a duly executed Certificate of Completion and, thereafter, the City has determined that the applicable components of the Public Infrastructure as described in Exhibit A hereto (the "Infrastructure") appear to have been constructed in accordance with the approved plans and specifications and the preliminary and final plat and has so notified the Developer in writing. As a result, via this Agreement, the Developer is conveying the Property to the City in accordance with the Site Improvement Performance Agreement, dated December 19, 2019. The acceptance of the Infrastructure does not take effect until the Saint Paul City Council accepts the Infrastructure via Resolution.

2. Representations. The Developer hereby represents, certifies, and promises to the City the following:

- (a) With respect to the Property, Developer has complied with the provision of the Redevelopment Agreement, dated December 19, 2019, including that the Property conveyed to the City in this Agreement is completely constructed, constructed in compliance with all applicable Standards as described in the St. Paul Department of Public Works' Construction of Infrastructure by Private Developers Policy, is free of defects, and is free and clear of any encumbrances or liens.
- (b) A final walk-through inspection with appropriate City staff has been completed and any required corrective work (written punch list) determined through said walk-through or as determined under the normal and ordinary course of on-site observations by City staff or those hired by the City to complete such observations, has been completed.
- (c) The following documents respecting the Property are complete, accurate, and have been filed with the appropriate department(s) of the City of Saint Paul:
 - (i) Original, reproducible As-Built Plans acceptable to the Department of Public Works, City of Saint Paul are on file with said Department.
 - (ii) Certificate of Completion signed by Engineer of Record who is a licensed Professional Engineer with the State of Minnesota per Minnesota State Statute 326.

[Exhibit N to Site Improvement Performance Agreement (Ford Site)]

- (iii) For sewer systems, video records of televised inspections of sewer mains have been submitted by permittee and approved by Sewer Utility staff.
 - (iv) For sewer systems, sewer connection permit information on file with Public Works.
 - (v) Operation and Maintenance plans.
 - (vi) All other permit requirements as set forth in the Ford site ordinance permit policy.
- (d) Developer has undertaken any and all necessary actions to assign warranties it owns or possesses on or with the Property to the City.
 - (e) Developer will duly execute and deliver any other documents as may be reasonably and customarily required in connection with the transfer of the Property to the City.

3. Conveyance. The Developer hereby dedicates, conveys and assigns in good title to the City of Saint Paul, together with all hereditaments and appurtenances all rights, entitlements, benefits, permits, approvals, and licenses that pertain to, with, or in the Property in its entirety, without reservation or exception, together with all warranties, free and clear of any mortgage, pledge, hypothecation, encumbrance, lease, license, lien or others security interest. If necessary, Developer shall execute a recordable Warranty Deed to be recorded with the Ramsey County Registrar's Office.

IN WITNESS WHEREOF, the City and Developer have caused this Agreement to be duly executed in their names and on their behalf, all on or as of the date first above written.

PROJECT PAUL, LLC,
a Delaware limited liability company

By: Ryan Companies US, Inc., a Minnesota corporation, its Sole Member

By: Tony B

Name: Tony Barranco

Its: President, North Region

STATE OF Minnesota)
) ss.
COUNTY OF Annequin)

The foregoing instrument was acknowledged before me this 9 day of May, 2022, by Tony Barranco, the President, North Region of Ryan Companies US, Inc., a Minnesota corporation, the Sole Member of Project Paul, LLC, a Delaware limited liability company, on behalf of the limited liability company.

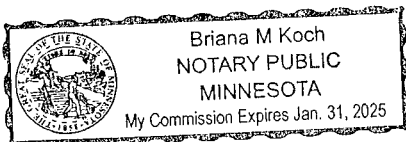

Briana M Koch
Notary Public

[Exhibit N to Site Improvement Performance Agreement (Ford Site)]

Exhibit G

Form of Completion Certificate



CITY OF SAINT PAUL DEPARTMENT OF PUBLIC WORKS

Certificate of Compliance

I hereby certify that work completed under this Ordinance Permit and materials provided for installation conform to the appropriate specifications and provisions of and the Department of Public Works, City of Saint Paul, Minnesota, *Standard Supplemental Specifications for Construction of Public Infrastructure by Private Developers Policy*, as amended, and that I am a duly Licensed Professional Engineer under the laws of the State of Minnesota.

Highland Bridge Stormwater Management Infrastructure Basins B3 B4

Project Description

OP#11 20200010507

Permit Number

Matthew R. Metzger

license number 47651

October 15, 2021

(Signature and License No.)

Date

Barr Engineering Co.

Organization (Print)

1/2012

Certification is based on periodic site visits, to the best of my knowledge, information and belief based on the information available at this time of certification. Certification is for work completed prior to attached punchlist items' completion.

MRM



CITY OF ST PAUL
 Department of Public Works
 25 West 4th Street
 1500 City Hall Annex
 Saint Paul, MN 55102

ORDINANCE PERMIT

OFFICE USE ONLY
 Application No. 11
 Application Date 9/15/2020
 SPR File # 20-028740
 Permit No. 202000100577

Type of Permit (select one only):

- | | | |
|---|--|--|
| <input type="checkbox"/> Base Roadway | <input type="checkbox"/> Roadway Sidewalks | <input type="checkbox"/> Sanitary Sewer Collection System |
| <input type="checkbox"/> Bridge | <input type="checkbox"/> Roadway Traffic | <input type="checkbox"/> Storm Sewer Collection System |
| <input type="checkbox"/> Retaining Wall | <input type="checkbox"/> Sanitary Drop Shaft | <input checked="" type="checkbox"/> Storm Sewer Treatment System |

Phase:

One

Location (Street On, From/To, and Adjacent Lots/Blocks):

In Outlot D, east of Falls Passage West and west of Central Water Feature from Beechwood to Saunders

Description of Work: [Include the description provided in the permit application and all subsequent amendments or revisions, which are hereby incorporated by reference.]

The scope of work to be installed under Storm Sewer Ordinance Permit #11 is the furnishing and installation of Biofiltration Basin - B3 & B4 with structures highlighted in the plan sheets below along with all iron enhanced sand trenches and drain tile with cleanouts in the areas identified in the Location section above along with the attached "Storm Sewer OP #11 Exhibit." Estimated quantities of materials and structures can be seen as an attachment to this application labeled "Storm Sewer OP #11 SEQ."

Applicable plan sheets related to this permit are listed below and attached to this application: 220-223, 240 & 245

Applicant Contact Person:	Contact Person Title:	Contact Person Telephone:	Contact Person Email:
Bond Co.:	Bond Amount:	Bond No.:	
Insurance Co.:	Insurance Certificate No.:		

Permit Conditions:

This permit is issued with the stipulation that the work of the permittee and related agents, employees and contractors shall conform in all respects to the Redevelopment Agreement (including all Legal Requirements as defined by Article 1), the City of Saint Paul Department of Public Works Ordinance Permit Process Document, and the Department of Public Works List of Applicable Standards & Specifications. The permit shall be available for display at the site referred to herein and shown to any Police Officer or Inspector upon demand and does not authorize or allow for interference with the work of any Contract made or to be made with the City of Saint Paul.

**THIS PERMIT MAY BE REVOKED AT ANY TIME
 BY THE DIRECTOR OF PUBLIC WORKS**

A PERMIT FOR THE ABOVE DESCRIBED CONSTRUCTION IS AUTHORIZED BY:

 Signature

City Project Technical Lead

Title

9/22/2020
 Date

David Kuebler, P.E.

Printed Name

PERMIT NUMBER 20200010507

**ITEMS TO BE COMPLETED PRIOR TO ACCEPTANCE OF INFRASTRUCTURE
AND RELEASE OF PERMIT**

Prior to acceptance of any infrastructure and release of City permits, the following items must be completed to the satisfaction of the City:

- Corrective (punch list) work completed;
- Original reproducible CAD and PDF as-built plans, signed by the Engineer of Record, provided to Public Works; Submittal of final copies of Metropolitan Council Environmental Services and MN Pollution Control Agency Permits (Sewer Extension, SAC Determination, etc.);
- Full compliance with project Quality Management Plan or other document(s) governing quality management and quality assurance;
- Documentation of compliance with all applicable City and non-City permit requirements, including, but not limited to: City Public Works Right-of-Way Office, Minnesota Pollution Control Agency, Capitol Region Watershed District, and National Pollution Discharge Elimination System permit requirements;
- NA Documentation of roadway materials at compaction of grading and base, plant mix design report, strength;
- Video of all sanitary sewer mains and laterals, storm sewer mains and laterals, and any structural BMP's (pipe galleries, draintile, sediment control structures, weir structures, etc.) installed under any permit, provided to the Public Works Sewer Division;
- NA Sewer Permit drawings for paving connections or stubs installed to service vertical development provided to Public Works, in addition to Private Service Lateral Permit Drawings;
- NA Documentation of Public Works notified for signal and lighting inspection of pole field layouts (staking), conduits and foundations installed, poles and wiring installed, and head positioning and phasing/detection verification (signals only);
- For infrastructure within parks: Documentation that Parks Department has been notified of completion status;
- All applicable operation and maintenance manuals provided to Public Works; and
- Certificate of Compliance signed and submitted to City by Engineer of Record.

RELEASE OF PERMIT:

Permit No. _____ Council Res. No. _____ Permit Date _____

Release Authorized by _____ Title _____

This document, together with the concepts and designs presented herein, as an instrument of service, is intended only for the specific purpose and client for which it was prepared. Reuse of and improper reliance on this document without written authorization and adaptation by Kimley-Horn and Associates, Inc. shall be without liability to Kimley-Horn and Associates, Inc.

STORM SEWER OP #11 EXHIBIT
8/12/20

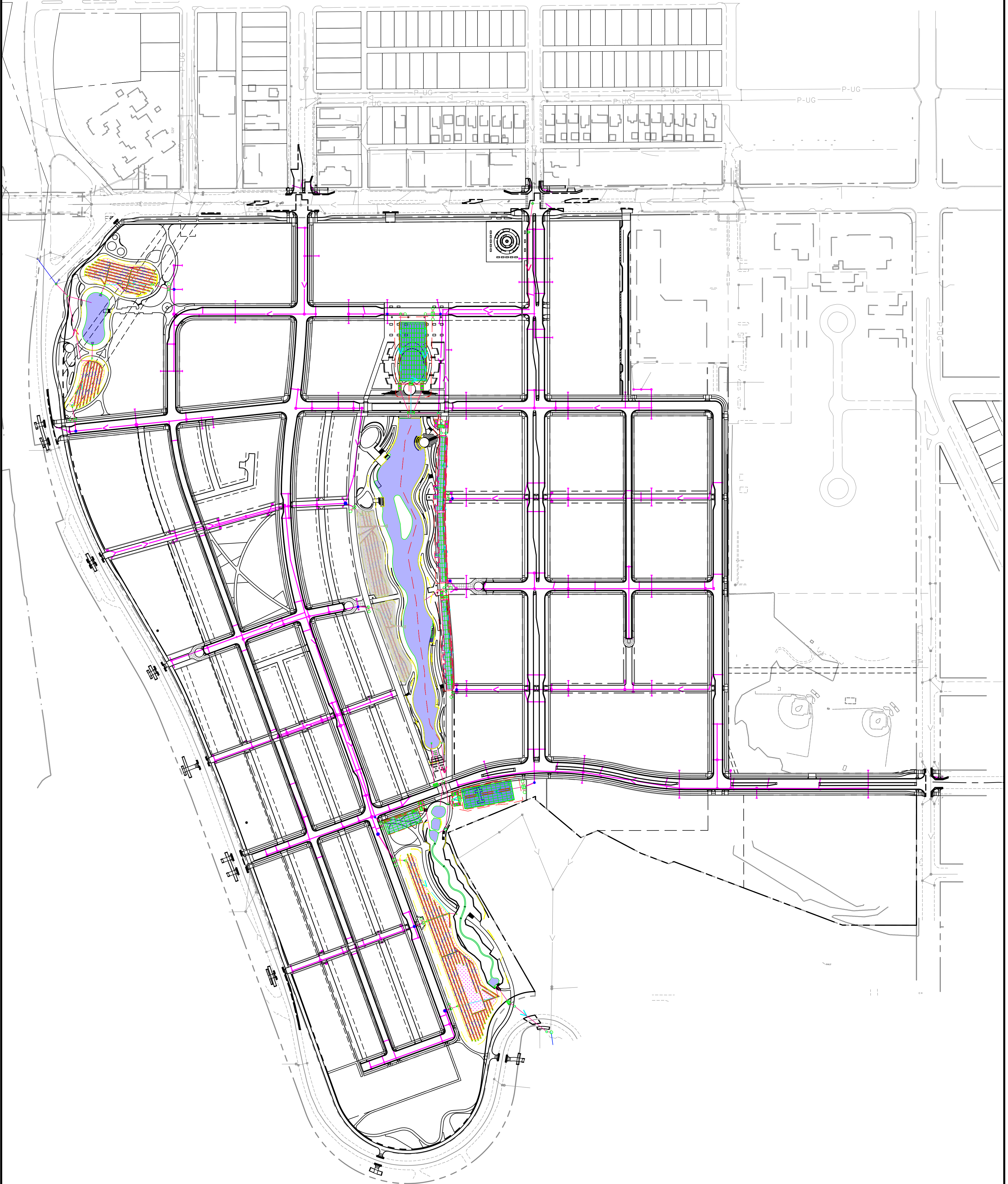

OP SERIES #11 

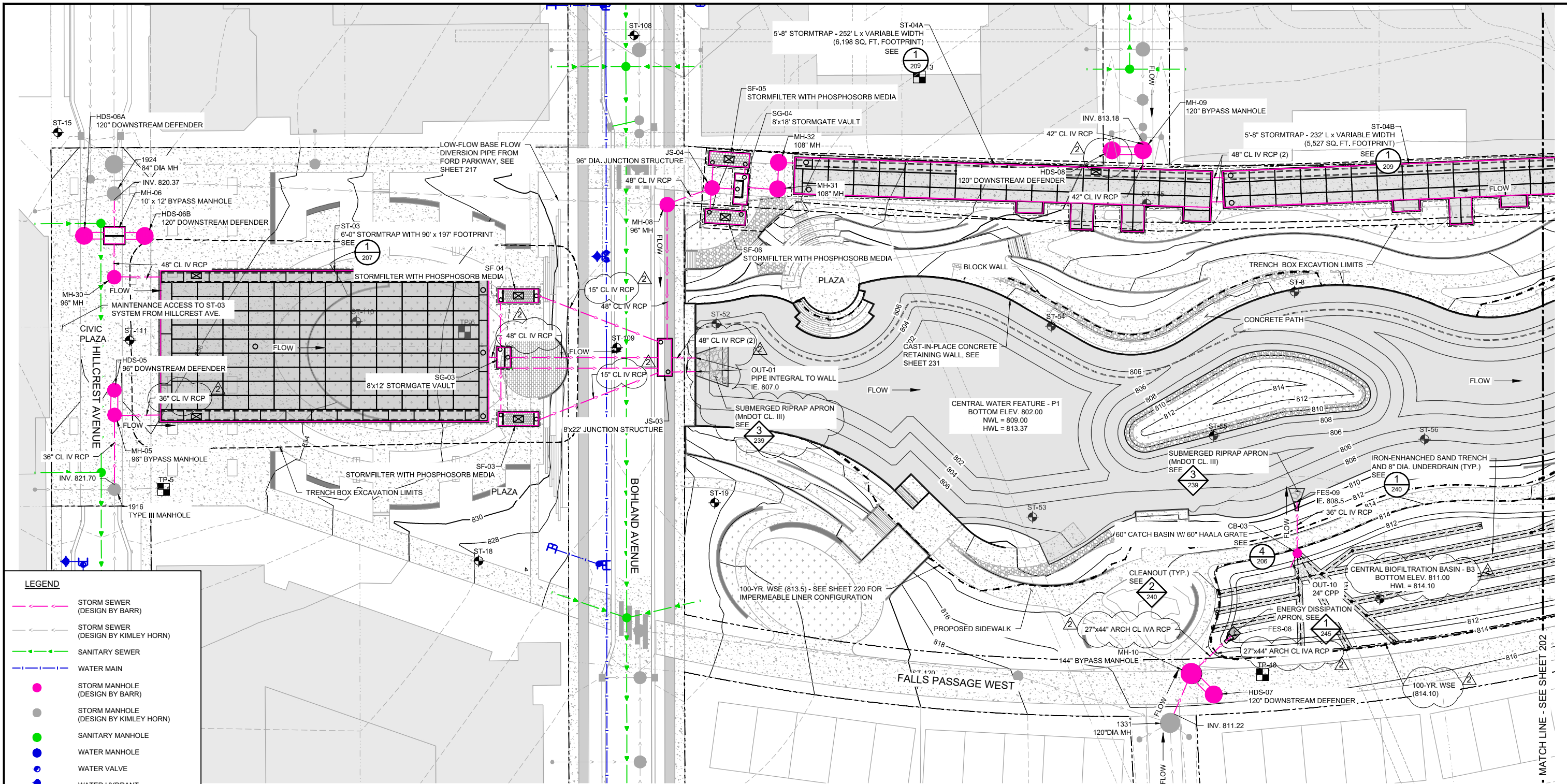

LEGEND

- STORM SEWER (DESIGN BY BARR)
- STORM SEWER (DESIGN BY KIMLEY HORN)
- SANITARY SEWER
- WATER MAIN
- STORM MANHOLE (DESIGN BY BARR)
- STORM MANHOLE (DESIGN BY KIMLEY HORN)
- SANITARY MANHOLE
- WATER MANHOLE
- WATER VALVE
- WATER HYDRANT
- UNDERDRAIN AND SAND TRENCH WITH CLEANOUTS
- SOIL BORING, SEE GEOTECH REPORT BY BRAUN INTERTEC
- TEST PIT, SEE GEOTECH REPORT BY BRAUN INTERTEC
- STORMWATER STRUCTURE WITH PERIMETER UNDERDRAIN PIPE

- SHEET NOTES:**
- ST-03 PLAN AND PROFILE SEE SHEET 207.
 - ST-04 PLAN AND PROFILE SEE SHEET 209.
 - CENTRAL POND P1 AND BASIN B3 PLAN AND PROFILE SEE SHEETS 220, 221, AND 223.
 - REFER TO PARK/CIVIC PLANS FOR SIDEWALK AND OTHER PROGRAMMING ELEMENT DESIGN. FOR RCP STORM SEWER TYPICAL DETAIL, SEE 238.
 - TIE ALL JOINTS AT RCP PIPE OUTLETS, INCLUDING AT THE CONNECTION TO A FLARED END SECTION (OR APRON) AND BETWEEN THE FINAL TWO PIPE SECTIONS LOCATED UPSTREAM OF THE FLARED END SECTION (OR APRON). AT A MINIMUM, THE FIRST (3) PIPE JOINTS NEED TO BE TIED.

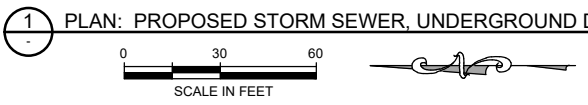

UPDATED PLANIMETRIC AND GRADING BY OTHERS

No.	Date	Revisions	App.	DRAWING NAME
2	07/01/2020	BULLETIN #2	MRM	C-201.DWG
				DESIGNED BY: BARR
				DRAWN BY: EPF
				CHECKED BY: MRM
				DATE: 06/03/2020
				PROJECT NO. 23/62-1289.00

Project Office:
BARR ENGINEERING CO.
 4300 MARKETPOINTE DRIVE
 Suite 200
 MINNEAPOLIS, MN 55435
 Corporate Headquarters:
 Minneapolis, Minnesota
 Ph: 1-800-632-2277
 Fax: (952) 832-2601
 www.barr.com

I HEREBY CERTIFY THAT THIS PLAN, SPECIFICATION, OR REPORT WAS PREPARED BY ME OR UNDER MY DIRECT SUPERVISION AND THAT I AM A DULY LICENSED PROFESSIONAL ENGINEER UNDER THE LAWS OF THE STATE OF MINNESOTA.

PRINTED NAME: MATTHEW R. METZGER
 SIGNATURE: *Matthew R. Metzger*
 DATE: 06/03/2020 LICENSE #: 47651



RYAN COMPANIES US, INC.
 FORD SITE REDEVELOPMENT
 CITY OF ST. PAUL, MINNESOTA
 FINAL SITE PLAN

STORM SEWER PLAN
 CIVIC PLAZA OVERVIEW

201
 522

ISSUED FOR CONSTRUCTION

MATCH LINE - SEE SHEET 202

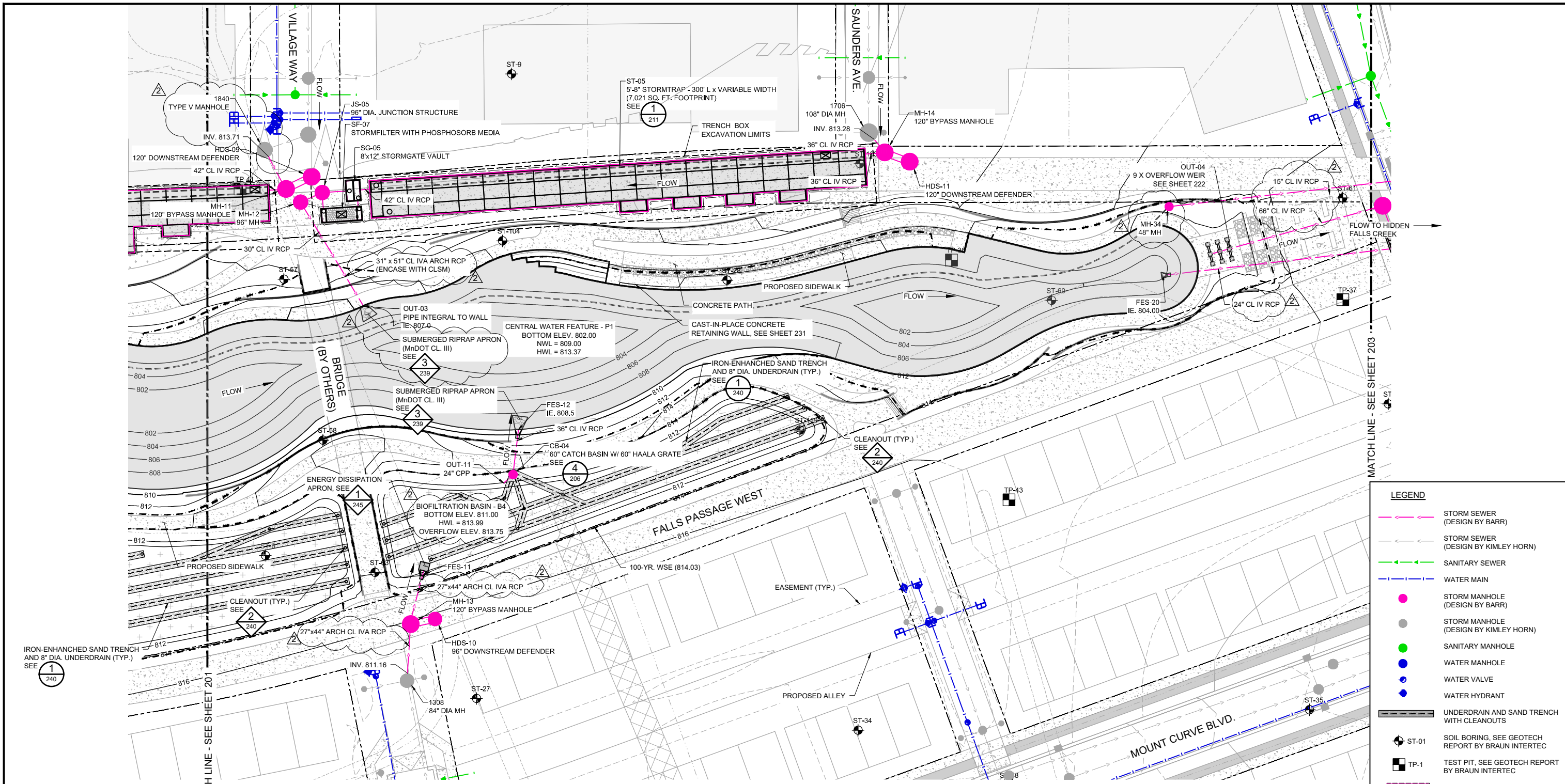

LEGEND

- STORM SEWER (DESIGN BY BARR)
- STORM SEWER (DESIGN BY KIMLEY HORN)
- SANITARY SEWER
- WATER MAIN
- STORM MANHOLE (DESIGN BY BARR)
- STORM MANHOLE (DESIGN BY KIMLEY HORN)
- SANITARY MANHOLE
- WATER MANHOLE
- WATER VALVE
- WATER HYDRANT
- UNDERDRAIN AND SAND TRENCH WITH CLEANOUTS
- ST-01 SOIL BORING. SEE GEOTECH REPORT BY BRAUN INTERTEC
- TP-1 TEST PIT. SEE GEOTECH REPORT BY BRAUN INTERTEC
- STORMWATER STRUCTURE WITH PERIMETER UNDERDRAIN PIPE

1 PLAN: PROPOSED STORM SEWER, UNDERGROUND DETENTION ST-05, WET POND P1, BIOFILTRATION BASIN B3



- SHEET NOTES:**
1. ST-05 PLAN AND PROFILE SEE SHEET 211.
 2. CENTRAL POND AND BASIN B3 PLAN AND PROFILE SEE SHEETS 220, 221, AND 223.
 3. REFER TO PARK/CIVIC PLANS FOR SIDEWALK AND OTHER PROGRAMMING ELEMENT DESIGN. FOR RCP STORM SEWER TYPICAL DETAIL, SEE 4/236
 5. TIE ALL JOINTS AT RCP PIPE OUTLETS, INCLUDING AT THE CONNECTION TO A FLARED END SECTION (OR APRON) AND BETWEEN THE FINAL TWO PIPE SECTIONS LOCATED UPSTREAM OF THE FLARED END SECTION (OR APRON). AT A MINIMUM, THE FIRST (3) PIPE JOINTS NEED TO BE TIED.

UPDATED PLANIMETRIC AND GRADING BY OTHERS

ISSUED FOR CONSTRUCTION

No.	Date	Revisions	App.	DRAWING NAME
2	07/01/2020	BULLETIN #2	MRM	C-202.DWG
				DESIGNED BY: BARR
				DRAWN BY: EPF
				CHECKED BY: MRM
				DATE: 06/03/2020
				PROJECT NO. 23/62-1289.00

Project Office:
BARR ENGINEERING CO.
 4300 MARKETPOINTE DRIVE
 Suite 200
 MINNEAPOLIS, MN 55435
 Corporate Headquarters:
 Minneapolis, Minnesota
 Ph: 1-800-632-2277
 Ph: 1-800-632-2277

I HEREBY CERTIFY THAT THIS PLAN, SPECIFICATION, OR REPORT WAS PREPARED BY ME OR UNDER MY DIRECT SUPERVISION AND THAT I AM A DULY LICENSED PROFESSIONAL ENGINEER UNDER THE LAWS OF THE STATE OF MINNESOTA.

PRINTED NAME: MATTHEW R. METZGER
 SIGNATURE: *Matthew R. Metzger*
 DATE: 06/03/2020 LICENSE #: 47651



RYAN COMPANIES US, INC.
 FORD SITE REDEVELOPMENT
 CITY OF ST PAUL, MINNESOTA
 FINAL SITE PLAN

STORM SEWER PLAN
 CENTRAL WATER FEATURE OVERVIEW

202
 522

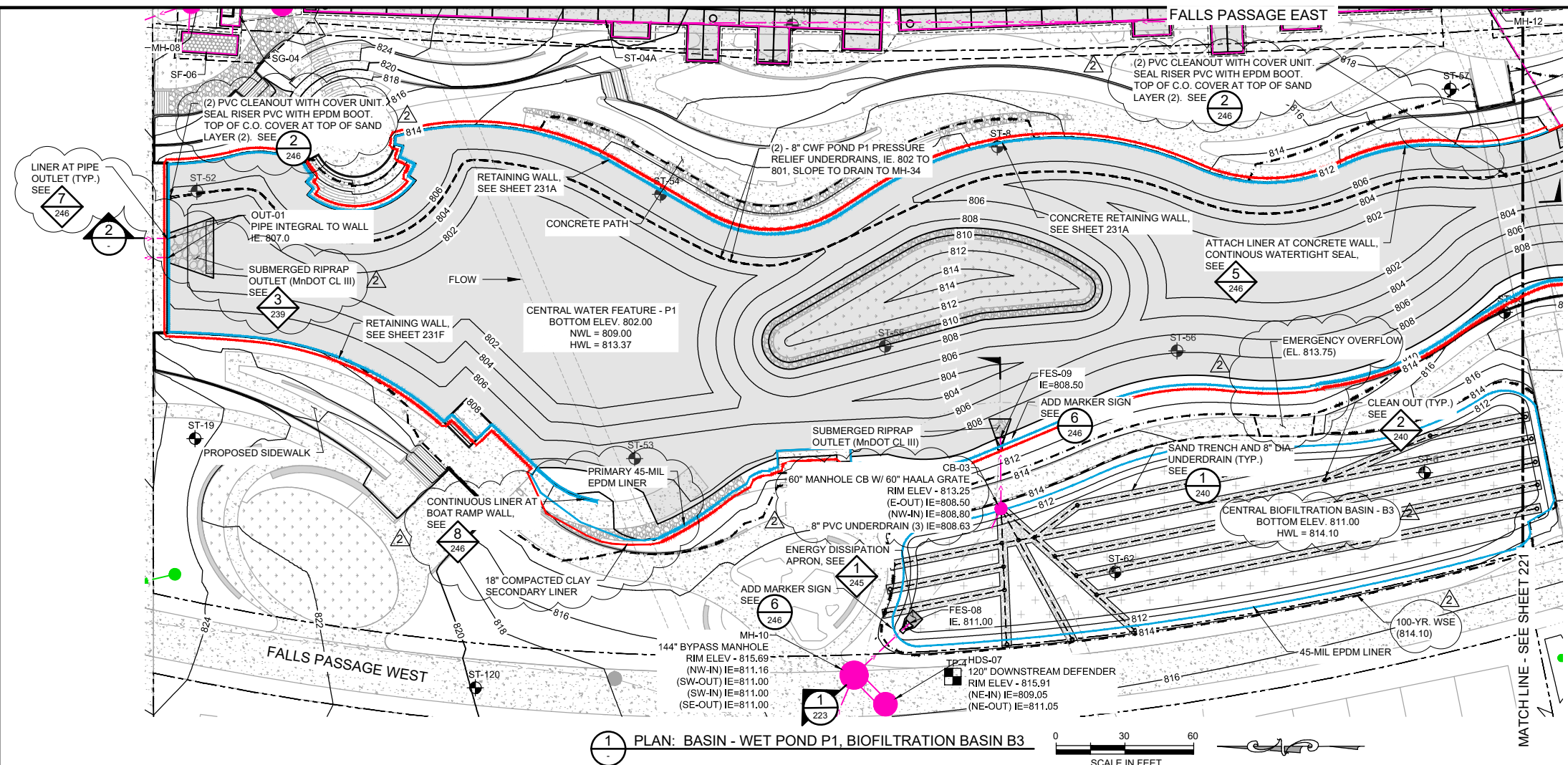

1 PLAN: BASIN - WET POND P1, BIOFILTRATION BASIN B3

- SHEET NOTES:**
- SEE SHEET 240 FOR UNDERDRAIN AND CLEAN OUT DETAILS.
 - FOR DOWNSTREAM DEFENDER DETAILS, SEE 1/242
 - FOR BYPASS MANHOLE DETAILS, SEE 1/243
 - FOR RIPRAP OUTLET DETAIL, SEE 3/239
 - FOR MANHOLE DETAIL, SEE 1/239
 - JOINT TIES REQUIRED AT LAST 3 RCP JOINTS AT FES, OUTFALLS (TYP.).

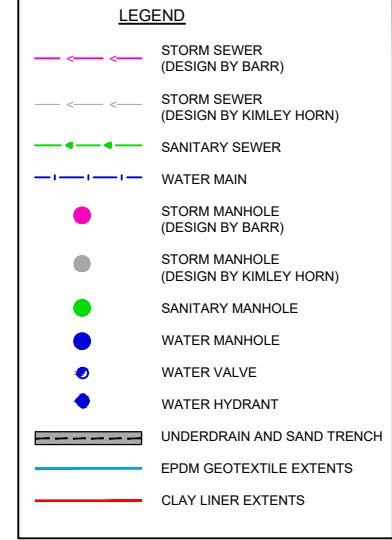

- CLAY IMPERMEABLE LINER NOTES:**
- CLAY LINER MATERIAL SHALL BE SALVAGED CLAY FROM ON SITE OR IMPORTED. CLAY IMPERMEABLE LINER MATERIAL SHALL BE IN ACCORDANCE WITH THE TECHNICAL SPECIFICATIONS.
 - ALL CLAY LINER MATERIALS MUST BE KEPT FROM DRYING AND CRACKING DURING INSTALLATION (SEE TECHNICAL SPECIFICATIONS FOR MOISTURE CONTENT AND INSTALLATION REQUIREMENTS). LINER WITH CRACKS OR LEAKS MUST BE REPAIRED OR REPLACED.
 - COMPACTED CLAY LINER SHALL BE INSTALLED IN MAXIMUM 8-INCH LIFTS. MOISTURE CONTENT MUST BE OPTIMUM MOISTURE 0% TO +3%, COMPACT TO 95% STANDARD PROCTOR DRY DENSITY W/ SHEEPSFOOT ROLLER.

- SURVEY NOTE:**
- RECORD SURVEY IS REQUIRED FOR ALL TOP-OF-LINER ELEVATIONS AND EXTENTS.

- INSPECTION NOTES:**
- GEOTECHNICAL OBSERVATION OF SUBGRADE REQUIRED PRIOR TO LINER INSTALLATION.
 - ENGINEER OBSERVATION OF INSTALLED LINER REQUIRED PRIOR TO COVERING.
 - POND AND BASIN TO BE REVIEWED BY GEOTECHNICAL ENGINEER PRIOR TO LINER PLACEMENT. SUBGRADE SHALL BE COMPACTED AND STABLE ENOUGH TO ALLOW PROPER PLACEMENT AND COMPACTION OF LINER.

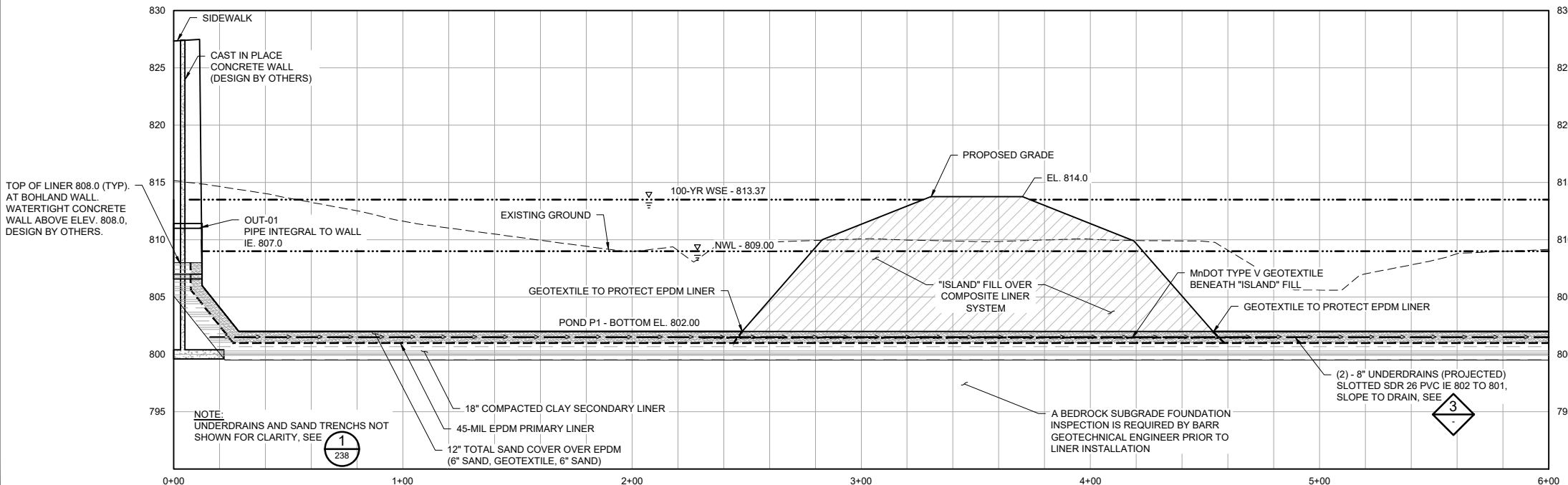

2 PROFILE: WET POND P1

CENTRAL BIOFILTRATION BASIN 1 (B3A)						
WATERSHED		WATER QUALITY SIZING			LARGE EVENT OVERFLOW	
TOTAL AREA (ACRES)	IMPERVIOUS AREA (ACRES)	BASIN DEPTH (FT)	STORAGE VOLUME (AC-FT)	RUNOFF TREATMENT DEPTH (IN)	HIGH WATER OVERFLOW DEPTH (FT)	DOWNSTREAM FEATURE
7.2	5.4	2.25	0.84	1.9	2.75	CENTRAL POND

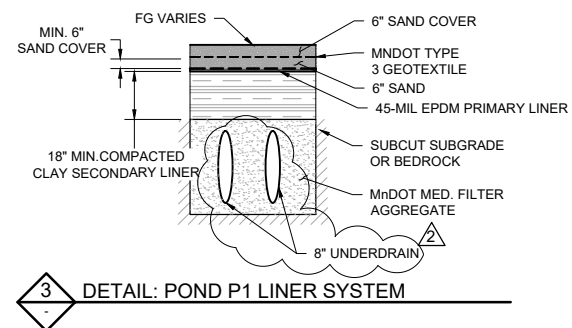

3 DETAIL: POND P1 LINER SYSTEM

ISSUED FOR CONSTRUCTION

No.	Date	Revisions	App.	DRAWING NAME
2	07/01/2020	BULLETIN #2	MRM	C-220.DWG
				DESIGNED BY: BARR
				DRAWN BY: EPF
				CHECKED BY: MRM
				DATE: 06/03/2020
				PROJECT NO. 23/62-1289.00

Project Office:
BARR ENGINEERING CO.
 4300 MARKETPOINTE DRIVE
 Suite 200
 MINNEAPOLIS, MN 55435
 Corporate Headquarters:
 Minneapolis, Minnesota
 Ph: 1-800-632-2277
 Fax: (952) 832-2601
 www.barr.com

I HEREBY CERTIFY THAT THIS PLAN, SPECIFICATION, OR REPORT WAS PREPARED BY ME OR UNDER MY DIRECT SUPERVISION AND THAT I AM A DULY LICENSED PROFESSIONAL ENGINEER UNDER THE LAWS OF THE STATE OF MINNESOTA.

PRINTED NAME: MATTHEW R. METZGER
 SIGNATURE: *Matthew R. Metzger*
 DATE: 06/03/2020 LICENSE # 47651



RYAN COMPANIES US, INC.
 FORD SITE REDEVELOPMENT
 CITY OF ST. PAUL, MINNESOTA
 FINAL SITE PLAN

POND P1 & BASIN B3
 PLAN AND PROFILE

220
 522

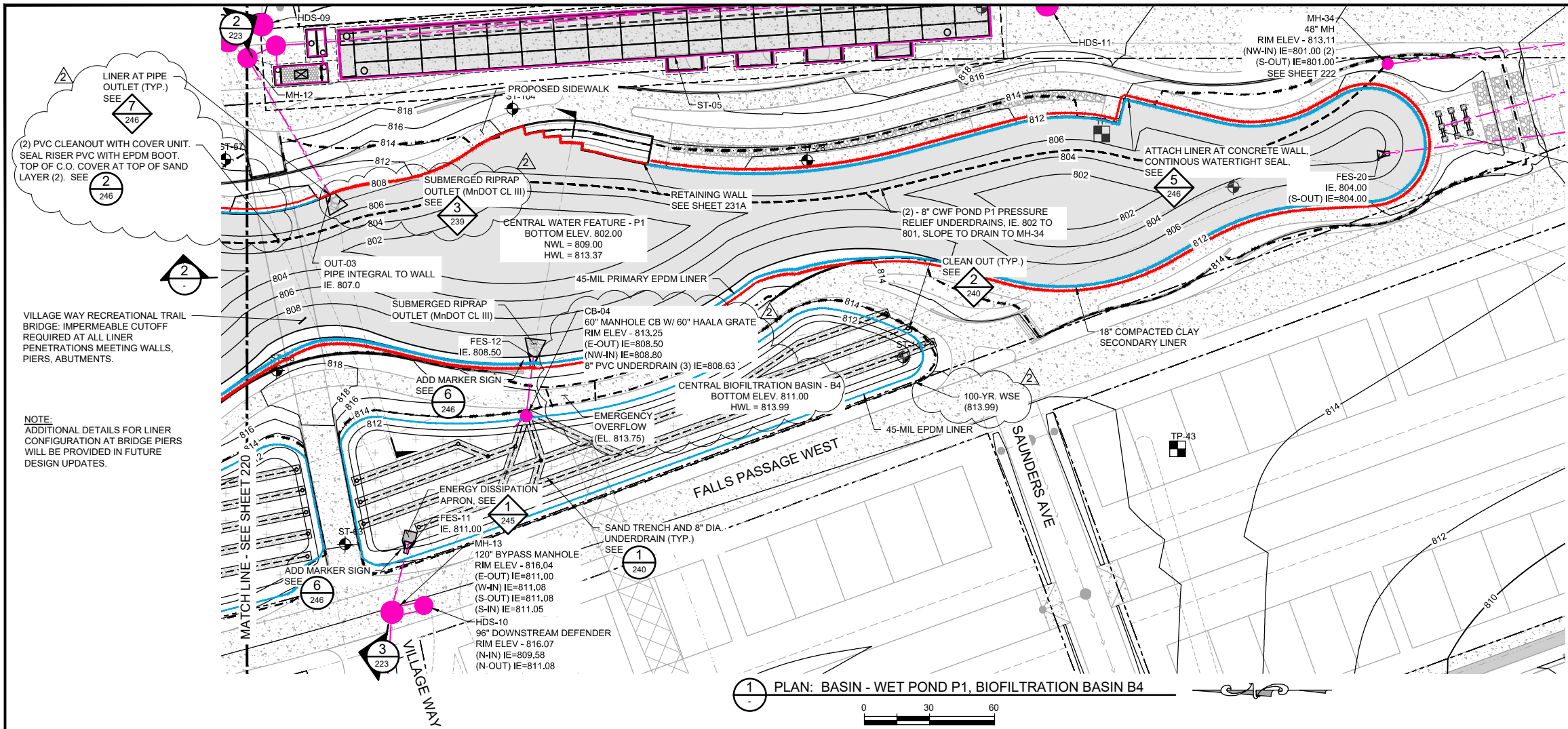

1 PLAN: BASIN - WET POND P1, BIOFILTRATION BASIN B4

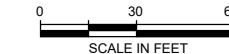

LEGEND

- STORM SEWER (DESIGN BY BARR)
- STORM SEWER (DESIGN BY KIMLEY HORN)
- SANITARY SEWER
- WATER MAIN
- STORM MANHOLE (DESIGN BY BARR)
- STORM MANHOLE (DESIGN BY KIMLEY HORN)
- SANITARY MANHOLE
- WATER MANHOLE
- WATER VALVE
- WATER HYDRANT
- UNDERDRAIN AND SAND TRENCH
- EPDM LINER EXTENTS
- CLAY LINER EXTENTS

- CLAY IMPERMEABLE LINER NOTES:**
- CLAY LINER MATERIAL SHALL BE SALVAGED CLAY FROM ON SITE OR IMPORTED. CLAY IMPERMEABLE LINER MATERIAL SHALL BE IN ACCORDANCE WITH THE TECHNICAL SPECIFICATIONS.
 - ALL CLAY LINER MATERIALS MUST BE KEPT FROM DRYING AND CRACKING DURING INSTALLATION (SEE TECHNICAL SPECIFICATIONS FOR MOISTURE CONTENT AND INSTALLATION REQUIREMENTS). LINER WITH CRACKS OR LEAKS MUST BE REPAIRED OR REPLACED.
 - COMPACTED CLAY LINER SHALL BE INSTALLED IN MAXIMUM 8-INCH LIFTS. MOISTURE CONTENT MUST BE OPTIMUM MOISTURE 0% TO +3%. COMPACT TO 95% STANDARD PROCTOR DRY DENSITY W/ SHEEPSFOOT ROLLER.

- SURVEY NOTE:**
- RECORD SURVEY IS REQUIRED FOR ALL TOP-OF-LINER ELEVATIONS AND EXTENTS.

- INSPECTION NOTES:**
- GEOTECHNICAL OBSERVATION OF SUBGRADE REQUIRED PRIOR TO LINER INSTALLATION.
 - ENGINEER OBSERVATION OF INSTALLED LINER REQUIRED PRIOR TO COVERING.
 - POND AND BASIN TO BE REVIEWED BY GEOTECHNICAL ENGINEER PRIOR TO LINER PLACEMENT. SUBGRADE SHALL BE COMPACTED AND STABLE ENOUGH TO ALLOW PROPER PLACEMENT AND COMPACTION OF LINER.

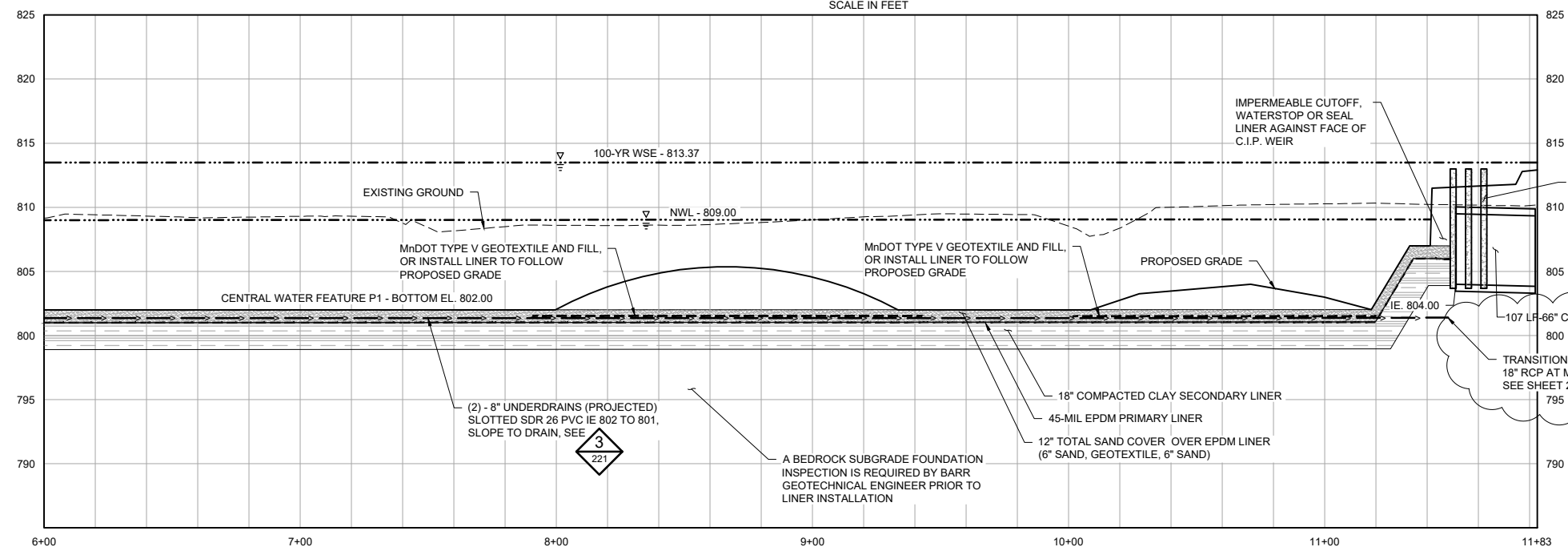

2 PROFILE: WET POND P1

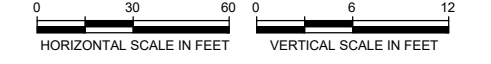

CENTRAL BIOFILTRATION BASIN 2 (B3B)

WATERSHED		WATER QUALITY SIZING			LARGE EVENT OVERFLOW	
TOTAL AREA (ACRES)	IMPERVIOUS AREA (ACRES)	Basin Depth (FT)	Storage Volume (AC-FT)	Runoff Treatment Depth (IN)	High Water Overflow Depth (FT)	Downstream Feature
4.5	3.3	2.25	0.51	1.8	2.75	CENTRAL POND

- SHEET NOTES:**
- SEE SHEET 240 FOR UNDERDRAIN AND CLEAN OUT DETAILS.
 - FOR DOWNSTREAM DEFENDER DETAILS, SEE 1 243
 - FOR BYPASS MANHOLE DETAILS, SEE 1 243
 - FOR RIPRAP OUTLET DETAIL, SEE 3 239
 - FOR MANHOLE DETAIL, SEE 1 239
 - POND P1 LINER SYSTEM, SEE 3 220

No.	Date	Revisions	App.	DRAWING NAME
2	07/01/2020	BULLETIN #2	MRM	C-221.DWG
				DESIGNED BY: BARR
				DRAWN BY: EPF
				CHECKED BY: MRM
				DATE: 06/03/2020
				PROJECT NO. 23/62-1289.00

Project Office:
BARR ENGINEERING CO.
 4300 MARKETPOINTE DRIVE
 Suite 200
 MINNEAPOLIS, MN 55435
 Corporate Headquarters:
 Minneapolis, Minnesota
 Ph: 1-800-632-2277
 Fax: (952) 832-2601
 www.barr.com

I HEREBY CERTIFY THAT THIS PLAN, SPECIFICATION, OR REPORT WAS PREPARED BY ME OR UNDER MY DIRECT SUPERVISION AND THAT I AM A DULY LICENSED PROFESSIONAL ENGINEER UNDER THE LAWS OF THE STATE OF MINNESOTA.

PRINTED NAME: MATTHEW R. METZGER
 SIGNATURE: *Matthew R. Metzger*
 DATE: 06/03/2020 LICENSE # 47651

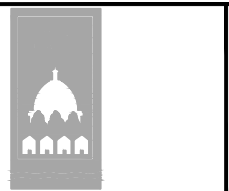

RYAN COMPANIES US, INC.
 FORD SITE REDEVELOPMENT
 CITY OF ST. PAUL, MINNESOTA
 FINAL SITE PLAN

POND P1 & BASIN B4
 PLAN AND PROFILE

ISSUED FOR CONSTRUCTION

221

522

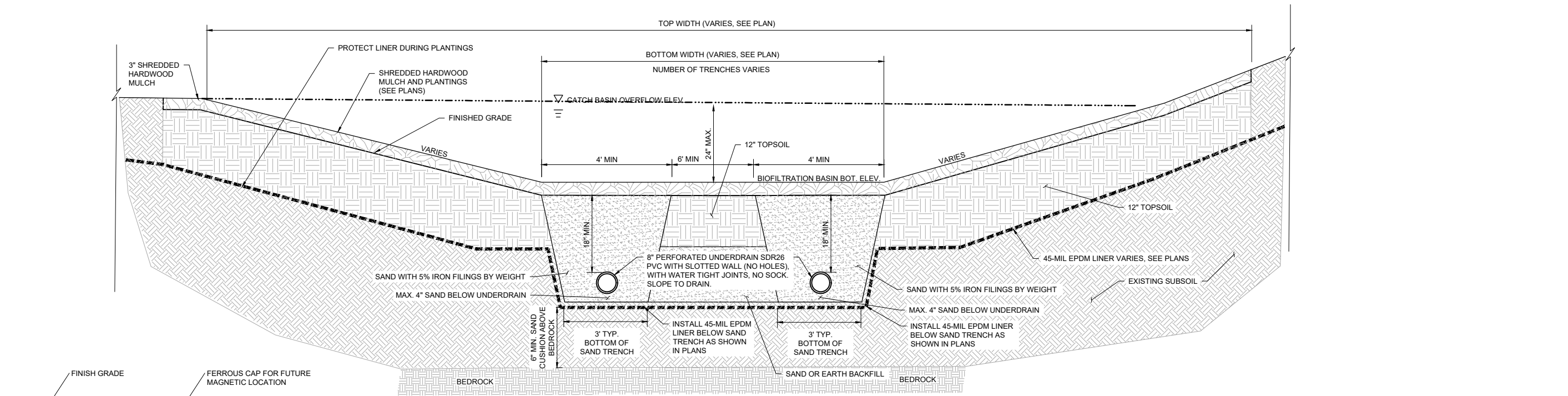

1 SECTION: TYPICAL FILTRATION BASIN
NOT TO SCALE

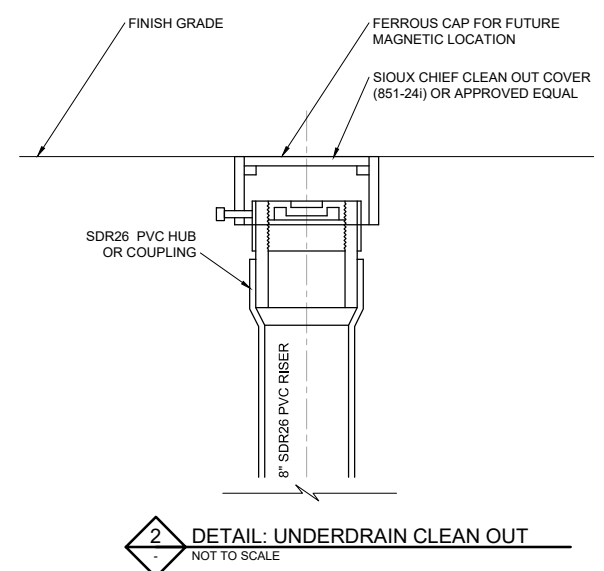

2 DETAIL: UNDERDRAIN CLEAN OUT
NOT TO SCALE

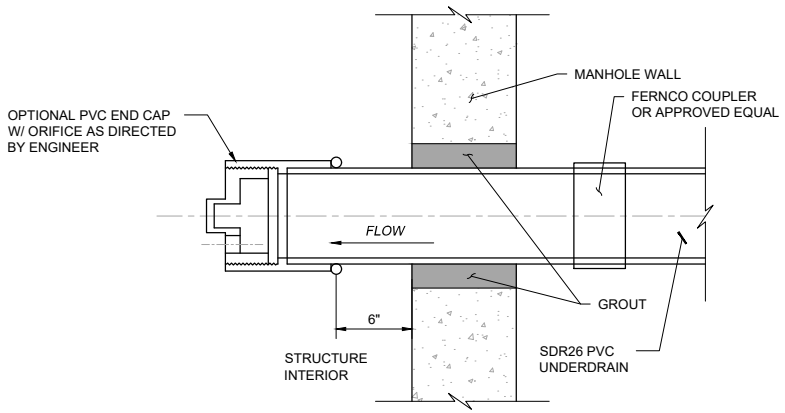

3 DETAIL: UNDERDRAIN CONNECTION
NOT TO SCALE

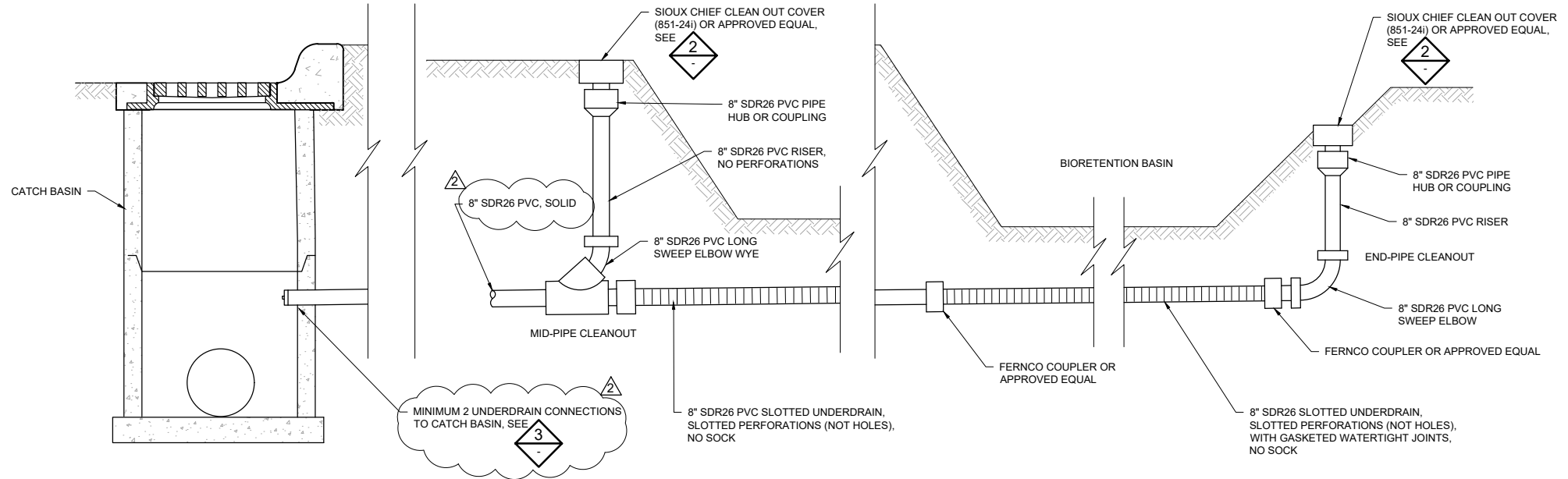

4 DETAIL: UNDERDRAIN SYSTEM WITH CLEAN OUT
NOT TO SCALE

ISSUED FOR CONSTRUCTION

No.	Date	Revisions	App.	DRAWING NAME
2	07/01/2020	BULLETIN #2	MRM	C-240.DWG
				DESIGNED BY: BARR
				DRAWN BY: EPF
				CHECKED BY: MRM
				DATE: 06/03/2020
				PROJECT NO. 23/62-1289.00

Project Office:
BARR ENGINEERING CO.
 4300 MARKETPOINTE DRIVE
 Suite 200
 MINNEAPOLIS, MN 55435
 Corporate Headquarters:
 Minneapolis, Minnesota
 Ph: 1-800-632-2277
 Fax: (952) 632-2601
 www.barr.com

I HEREBY CERTIFY THAT THIS PLAN, SPECIFICATION, OR REPORT WAS PREPARED BY ME OR UNDER MY DIRECT SUPERVISION AND THAT I AM A DULY LICENSED PROFESSIONAL ENGINEER UNDER THE LAWS OF THE STATE OF MINNESOTA.

PRINTED NAME: MATTHEW R. METZGER
 SIGNATURE: *Matthew R. Metzger*
 DATE: 06/03/2020 LICENSE #: 47651



RYAN COMPANIES US, INC.
 FORD SITE REDEVELOPMENT
 CITY OF ST. PAUL, MINNESOTA
 FINAL SITE PLAN

DETAILS
 UNDERDRAIN AND CLEANOUT

240
 522

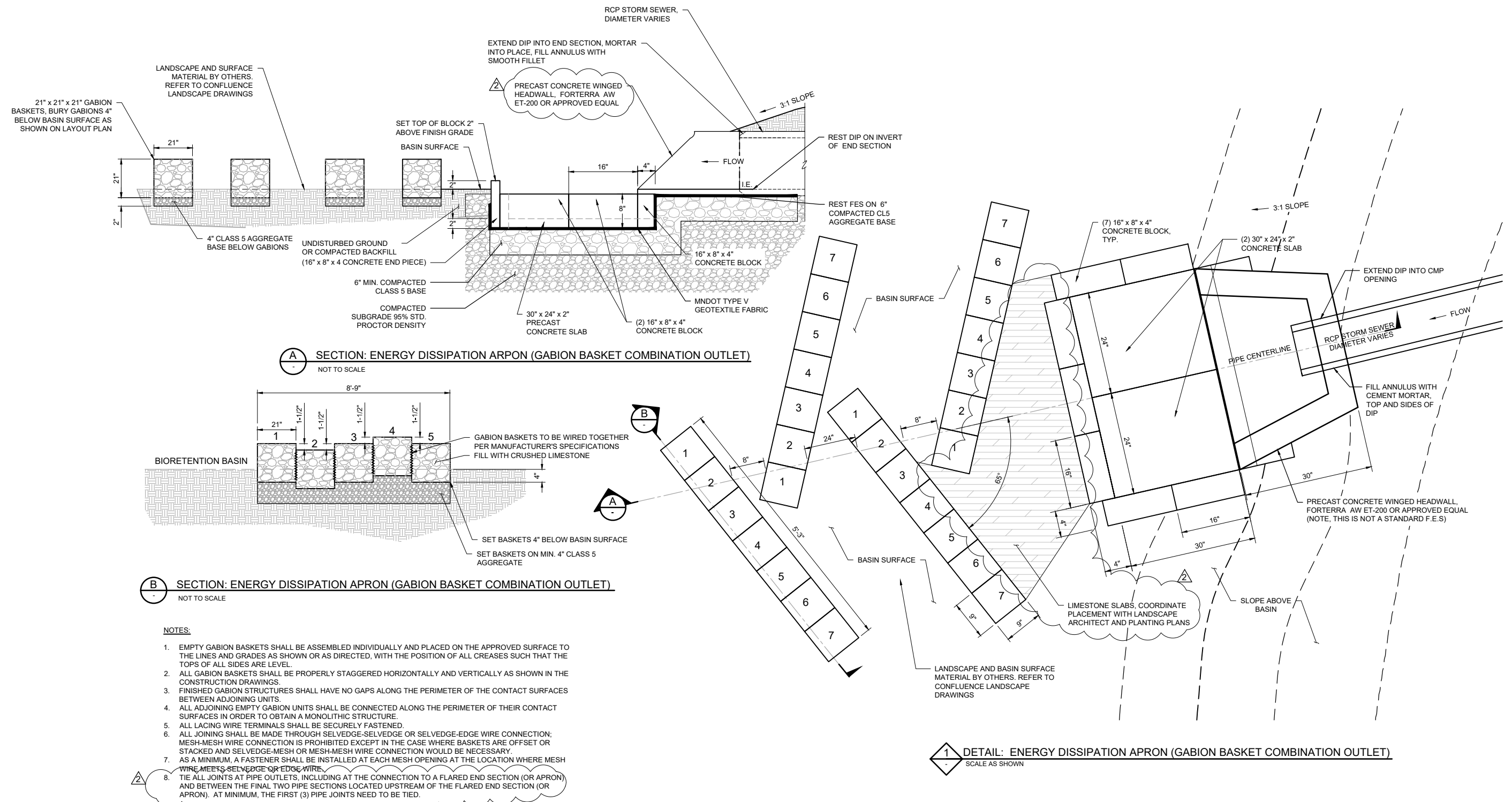

ISSUED FOR CONSTRUCTION

No.	Date	Revisions	App.	DRAWING NAME
2	07/01/2020	BULLETIN #2	MRM	C-245.DWG
				DESIGNED BY: BARR
				DRAWN BY: EPF
				CHECKED BY: MRM
				DATE: 06/03/2020
				PROJECT NO. 23/62-1289.00

Project Office:
BARR ENGINEERING CO.
 4300 MARKETPOINTE DRIVE
 Suite 200
 MINNEAPOLIS, MN 55435
 Corporate Headquarters:
 Minneapolis, Minnesota
 Ph: 1-800-632-2277
 www.barr.com

I HEREBY CERTIFY THAT THIS PLAN, SPECIFICATION, OR REPORT WAS PREPARED BY ME OR UNDER MY DIRECT SUPERVISION AND THAT I AM A DULY LICENSED PROFESSIONAL ENGINEER UNDER THE LAWS OF THE STATE OF MINNESOTA.

PRINTED NAME: MATTHEW R. METZGER
 SIGNATURE: *Matthew R. Metzger*
 DATE: 06/03/2020 LICENSE # 47651



RYAN COMPANIES US, INC.
 FORD SITE REDEVELOPMENT
 CITY OF ST PAUL, MINNESOTA
 FINAL SITE PLAN

DETAILS

245
 522

Exhibit B

Ordinance Permit 20200010507

Capitol Region Watershed

District Concurrence Statement

From: [Forrest Kelley](#)
To: [Kuebler, David \(CI-StPaul\)](#)
Cc: [Elizabeth Hosch](#)
Subject: Highland Bridge OP Acceptance Resolution
Date: Wednesday, July 13, 2022 2:49:06 PM
Attachments: [image001.png](#)
[image003.png](#)
[image004.png](#)
[image005.png](#)
[image006.png](#)
[image007.png](#)
[image008.png](#)

Think Before You Click: This email originated **outside** our organization.

Hello David,

This email is intended to document support for the City of St. Paul's proposed conditional acceptance of stormwater infrastructure constructed at the Highland Bridge redevelopment site. As conditioned in the resolution, CRWD will review submitted record drawings for conformance with the approved plans, and confirm function of stormwater treatment systems once the planned stormwater flows are re-directed as designed. CRWD understands that Ryan Companies shall be responsible for all corrective actions needed to achieve full system performance associated with CRWD permit closure.

Thank you for the partnership and commitment to ensure successful stormwater outcomes on this innovative approach to bring water back to St. Paul.

Sincerely,

Forrest J. Kelley, PE (MN)

Regulatory Division Manager

[Capitol Region Watershed District](#)

595 Aldine Street | Saint Paul, MN 55104

email: fkelly@capitolregionwd.org

(651) 644-8888 Ext. 116 | mobile: (651) 210-7692

