

From: Brad Cartier <bacartier@gmail.com>
To: <legislativehearings@ci.stpaul.mn.us>
Date: 10/28/2010 3:33 PM
Subject: 1746 Sims variance
Attachments: 1746 sims.pdf

1746 sims Ave variance.

Here is the basics, I have 2 rooms that are 14 ft 6 inches, the apex is 7 ft 7 inches in the middle.

In room one, at the 6 ft mark, I have 7 ft 7 inches between the 6 ft heights so that is 53% of the room is at 6 ft tall or higher.

In room two, at the 6 ft mark, I have 7 ft 6 inches between the 6 ft heights so that is 52% of the room is at 6 ft tall or higher.

Please see drawing, not to scale.

Brad Cartier
651.260.6490

1746 Sims Ave

Not to
Scale

Rm 1 | 53% 6ft or higher |

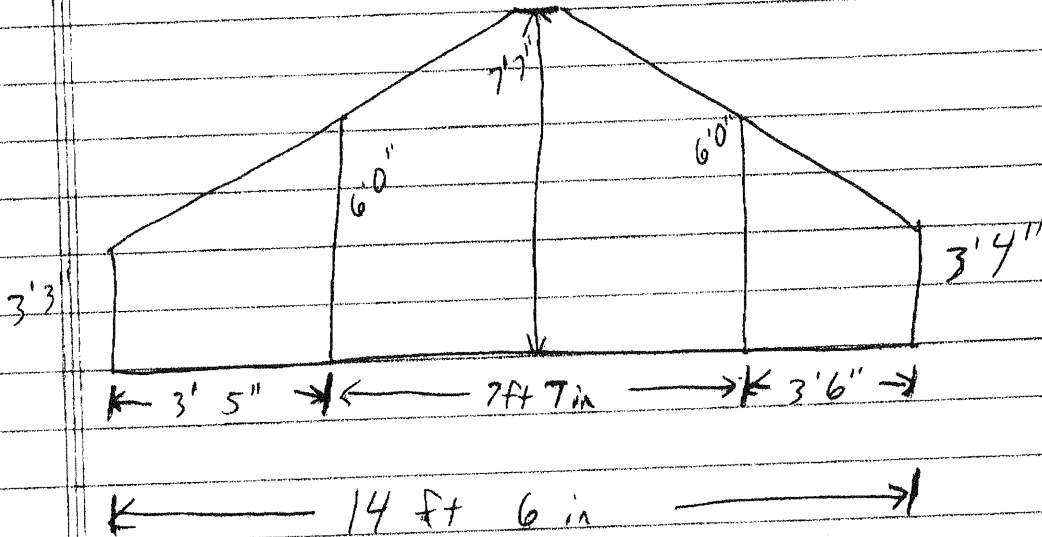

Rm 2 | 52% 6ft or ~~higher~~ higher |

