

ROADWAY VACATION SKETCH

STATE TRUCK HIGHWAY NO. 61

(POINT DOUGLAS ROAD)

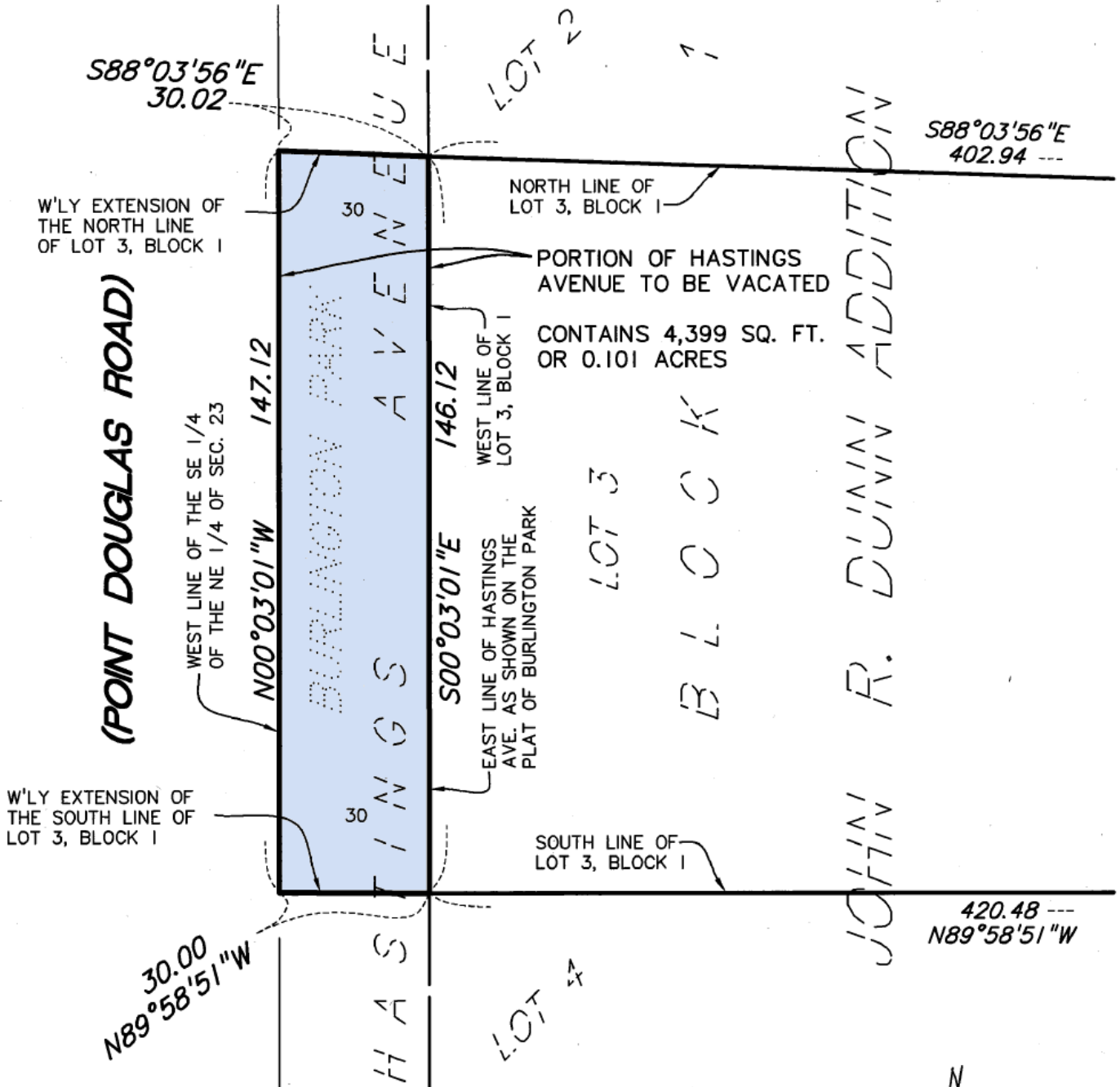

ROADWAY VACATION DESCRIPTION

That part of Hastings Avenue dedicated in BURLINGTON PARK, according to the recorded plat thereof, Ramsey County, Minnesota, lying between the north and south lines of Lot 3, Block 1, JOHN R. DUNN ADDITION, according to the recorded plat thereof, Ramsey County, Minnesota, extended westerly to the west line of the Southeast Quarter of the Northeast Quarter of Section 23, Township 28, Range 22, Ramsey County, Minnesota.

Contains 4,399 square feet or 0.101 acres

I hereby certify that this sketch, plan, or report was prepared by me or under my direct supervision and that I am a duly Licensed Land Surveyor under the laws of the State of Minnesota.

Dated this 10th day of January, 2020

SUNDE LAND SURVEYING, LLC.

By: *Arlene J. Carlson*
 Arlene J. Carlson, P.L.S. Minn. Lic. No. 44900

2019-173 T.28, R.22, S.23
 2019173001.dwg JMD

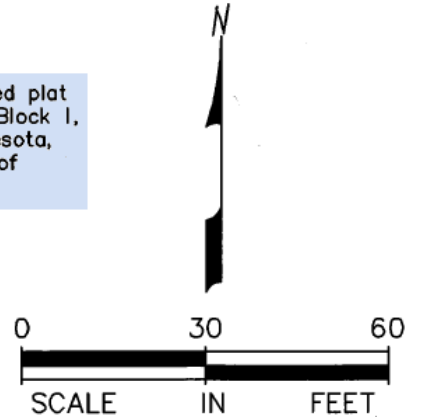

SUNDE LAND SURVEYING
 9001 East Bloomington Freeway (35W) Suite 118
 Bloomington, Minnesota 55420-3435
 952-881-2455 (Fax: 952-888-9526)
 www.sunde.com