

Zoning File #: 11-128-731  
File Name: St. Anthony Park Townhomes  
Applicant: REM Holdings LLC  
Address: 2322 Long Ave, SE corner of Long and Bradford  
Purpose: Combined Plat for St. Anthony Park Townhomes to create nine (9) residential parcels and one (1) outlot

Staff Recommendation: Approval with conditions

District Council Recommendation: District 12 recommended approval of the eight St. Anthony Park Townhome units at 2308-2322 Long Avenue, but recommended against any additional lots and/or units.

Deadline for action: November 28, 2011

Staff Assigned: Kate Reilly, 651-266-6618

## SUBDIVISION STAFF REPORT

FILE # 11-128-731

1. **FILE NAME:** St. Anthony Park Townhomes **HEARING DATE:** August 17, 2011
  2. **TYPE OF APPLICATION:** Preliminary and Final Plat
  3. **LOCATION:** SE corner of Long and Bradford (2308 - 2322 Long Avenue)
  4. **PIN AND LEGAL DESCRIPTION:** See subdivision documents for existing and proposed legal descriptions.
  5. **PLANNING DISTRICT:** 12 **PRESENT ZONING:** RM2
  6. **ZONING CODE REFERENCE:** §69.301; §69.406; §69.511
  7. **STAFF REPORT DATE:** July 28, 2011 **BY:** Kate Reilly
  8. **DATE RECEIVED:** April 5, 2011; July 25, 2011 **DEADLINE FOR ACTION:** Nov. 28, 2011
- 

- A. **PURPOSE:** Combined Plat for St. Anthony Park Townhomes to create 9 residential parcels and 1 outlot
- B. **PARCEL SIZE:** Irregular parcel 200 x 231 x 79 x 109 x 57 x 190 ft (52,000 square feet)
- C. **EXISTING LAND USE:** Residential
- D. **SURROUNDING LAND USE:**
  - North: Residential
  - East: Residential
  - South: Residential
  - West: Residential
- E. **ZONING CODE CITATION:** §69.301 states that platting is required when a subdivision (1) creates five or more lots or parcels each of which is 2½ acres or less in size, or (2) requires paved streets, alleys and other public improvements, or (3) is previously unplatted land. §69.406 provides criteria for review of subdivision applications. These criteria are covered below under "Required Findings." §69.511 regulates parkland dedication.
- F. **HISTORY/DISCUSSION:** 2308 - 2322 Long Avenue is an RM2-zoned property holding the St. Anthony Townhomes. The parcel was previously subdivided in 2007 under file #07-017940 in order to build eight townhomes on the property. There is a site plan review file (#06-127640) for eight townhomes on the property. Only four of the eight townhomes were built and the site plan expired on February 16, 2010. The new owners of the property are proposing to build a single-family home on Outlot A that will be included in the association, as well as the four unbuilt townhomes from the previous site plan.
- G. **DISTRICT COUNCIL RECOMMENDATION:** District 12 recommended approval of the eight St. Anthony Park Townhome units at 2308-2322 Long Avenue, but recommended against any additional lots and/or units.
- H. **REQUIRED FINDINGS:** § 69.406 of the Zoning Code requires that all of the following findings shall be made prior to approval of a subdivision:
  1. *All the applicable provisions of the Legislative Code are complied with.* City staff have reviewed the proposed plat and have determined that all applicable provisions of city codes are met.
  2. *The proposed subdivision will not be detrimental to the present and potential surrounding land uses.* The proposed plat is consistent with the surrounding land uses, and will not be detrimental to present and future use of surrounding land.
  3. *The area surrounding the subdivision can be planned and developed in coordination and compatibility with the proposed subdivision.* The area surrounding the proposed plat is already developed and compatible with the proposed plat.

4. *The subdivision is in conformance with the comprehensive plan.* The subdivision is in conformance with the housing chapter of the comprehensive plan, which calls for a mix of housing types. It is also in conformance with redevelopment plans for the area.
  5. *The subdivision preserves and incorporates the site's important existing natural features whenever possible.* The site is in a fully-developed part of St. Paul with no remaining natural features.
  6. *All land intended for building sites can be used safely without endangering residents by peril from floods, erosion, continuously high water table, severe soil conditions or other menace.* The site is a flat, fully developed area with no flooding, erosion, high water table or soil condition problems.
  7. *The subdivision can be economically served with public facilities and services.* The subdivision can be economically served with public facilities and services from surrounding streets.
- I. **PARKLAND DEDICATION:** §69.511 requires dedication of two (2) percent of the total land area of the plat for public use, for parks, playgrounds, trails, open space, or conservation purposes. At the discretion of the City Council, a cash dedication in lieu of land may be paid prior to the city clerk's signing of the final plat.
- For this subdivision, staff recommends a cash dedication in the amount of \$960 in lieu of dedication of land.
- J. **STAFF RECOMMENDATION:** Based on required findings 1 through 7, staff recommends approval of the preliminary and final plat for St. Anthony Park Townhomes subject to the following conditions:
1. A parkland cash dedication in the amount of \$960 is paid prior to the city clerk signing the final plat.
  2. The applicant shall file a copy of the Council Resolution approving the plat with the Ramsey County Recorder's Office.

Attachments:

Application  
Preliminary Plat  
Final Plat (reduction)  
Site Location Maps



**SUBDIVISION REVIEW APPLICATION**

Department of Planning and Economic Development  
Zoning Section  
1400 City Hall Annex  
25 West Fourth Street  
Saint Paul, MN 55102-1634  
(651) 266-6589

Zoning office use only

File # 11-128731

Fee: 825.00

Tentative Hearing Date:

TO BE Scheduled

PD-12

# 192923420129

**APPLICANT**

Name REM Holdings LLC  
Address 2924 Anthony Ln #115  
City St Anthony St. MN Zip 55418 Daytime Phone 612-998-4693  
Name of Owner (if different) \_\_\_\_\_  
Contact Person (if different) Ron Vosika Phone 612-998-4693

**PROPERTY LOCATION**

Address / Location 2322 Long Ave, St Paul MN  
Legal Description \_\_\_\_\_  
Current Zoning RMZ  
(attach additional sheet if necessary)

**TYPE OF SUBDIVISION:**

- Lot Split
- Lot Split with Variance
- Reg. Land Survey
- Preliminary Plat
- Final Plat
- Combined Plat

**STAFF USE ONLY**

Planning District \_\_\_\_\_ Land Use Map \_\_\_\_\_ Tax Map \_\_\_\_\_ Zoning \_\_\_\_\_  
Plans Distributed \_\_\_\_\_ Return by \_\_\_\_\_ Reviewed by \_\_\_\_\_

Comments:

RECEIVED

APR 05 2011

Per \_\_\_\_\_

# 5099  
825.00  
pd

(attach additional sheets if necessary)

Applicant's Signature R Vosika Date 4/5/11 City Agent pd 4-5-11

# ST. ANTHONY PARK TOWNHOMES

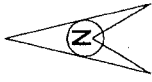
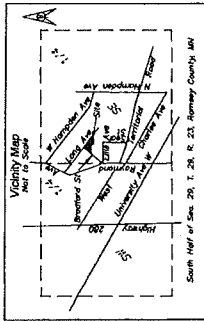

- Lot 18, Block 1, as shown on the plat
- Lot 19, Block 1, as shown on the plat
- Lot 20, Block 1, as shown on the plat
- Lot 21, Block 1, as shown on the plat
- Lot 22, Block 1, as shown on the plat
- Lot 23, Block 1, as shown on the plat
- Lot 24, Block 1, as shown on the plat
- Lot 25, Block 1, as shown on the plat
- Lot 26, Block 1, as shown on the plat
- Lot 27, Block 1, as shown on the plat
- Lot 28, Block 1, as shown on the plat
- Lot 29, Block 1, as shown on the plat
- Lot 30, Block 1, as shown on the plat
- Lot 31, Block 1, as shown on the plat
- Lot 32, Block 1, as shown on the plat
- Lot 33, Block 1, as shown on the plat
- Lot 34, Block 1, as shown on the plat
- Lot 35, Block 1, as shown on the plat
- Lot 36, Block 1, as shown on the plat
- Lot 37, Block 1, as shown on the plat
- Lot 38, Block 1, as shown on the plat
- Lot 39, Block 1, as shown on the plat
- Lot 40, Block 1, as shown on the plat
- Lot 41, Block 1, as shown on the plat
- Lot 42, Block 1, as shown on the plat
- Lot 43, Block 1, as shown on the plat
- Lot 44, Block 1, as shown on the plat
- Lot 45, Block 1, as shown on the plat
- Lot 46, Block 1, as shown on the plat
- Lot 47, Block 1, as shown on the plat
- Lot 48, Block 1, as shown on the plat
- Lot 49, Block 1, as shown on the plat
- Lot 50, Block 1, as shown on the plat
- Lot 51, Block 1, as shown on the plat
- Lot 52, Block 1, as shown on the plat
- Lot 53, Block 1, as shown on the plat
- Lot 54, Block 1, as shown on the plat
- Lot 55, Block 1, as shown on the plat
- Lot 56, Block 1, as shown on the plat
- Lot 57, Block 1, as shown on the plat
- Lot 58, Block 1, as shown on the plat
- Lot 59, Block 1, as shown on the plat
- Lot 60, Block 1, as shown on the plat
- Lot 61, Block 1, as shown on the plat
- Lot 62, Block 1, as shown on the plat
- Lot 63, Block 1, as shown on the plat
- Lot 64, Block 1, as shown on the plat
- Lot 65, Block 1, as shown on the plat
- Lot 66, Block 1, as shown on the plat
- Lot 67, Block 1, as shown on the plat
- Lot 68, Block 1, as shown on the plat
- Lot 69, Block 1, as shown on the plat
- Lot 70, Block 1, as shown on the plat
- Lot 71, Block 1, as shown on the plat
- Lot 72, Block 1, as shown on the plat
- Lot 73, Block 1, as shown on the plat
- Lot 74, Block 1, as shown on the plat
- Lot 75, Block 1, as shown on the plat
- Lot 76, Block 1, as shown on the plat
- Lot 77, Block 1, as shown on the plat
- Lot 78, Block 1, as shown on the plat
- Lot 79, Block 1, as shown on the plat
- Lot 80, Block 1, as shown on the plat
- Lot 81, Block 1, as shown on the plat
- Lot 82, Block 1, as shown on the plat
- Lot 83, Block 1, as shown on the plat
- Lot 84, Block 1, as shown on the plat
- Lot 85, Block 1, as shown on the plat
- Lot 86, Block 1, as shown on the plat
- Lot 87, Block 1, as shown on the plat
- Lot 88, Block 1, as shown on the plat
- Lot 89, Block 1, as shown on the plat
- Lot 90, Block 1, as shown on the plat
- Lot 91, Block 1, as shown on the plat
- Lot 92, Block 1, as shown on the plat
- Lot 93, Block 1, as shown on the plat
- Lot 94, Block 1, as shown on the plat
- Lot 95, Block 1, as shown on the plat
- Lot 96, Block 1, as shown on the plat
- Lot 97, Block 1, as shown on the plat
- Lot 98, Block 1, as shown on the plat
- Lot 99, Block 1, as shown on the plat
- Lot 100, Block 1, as shown on the plat

Reference to the plat of Lot 18, Block 1, St. Anthony Park Townhomes, Ramsey County, Minnesota, is intended to mean Section 29.

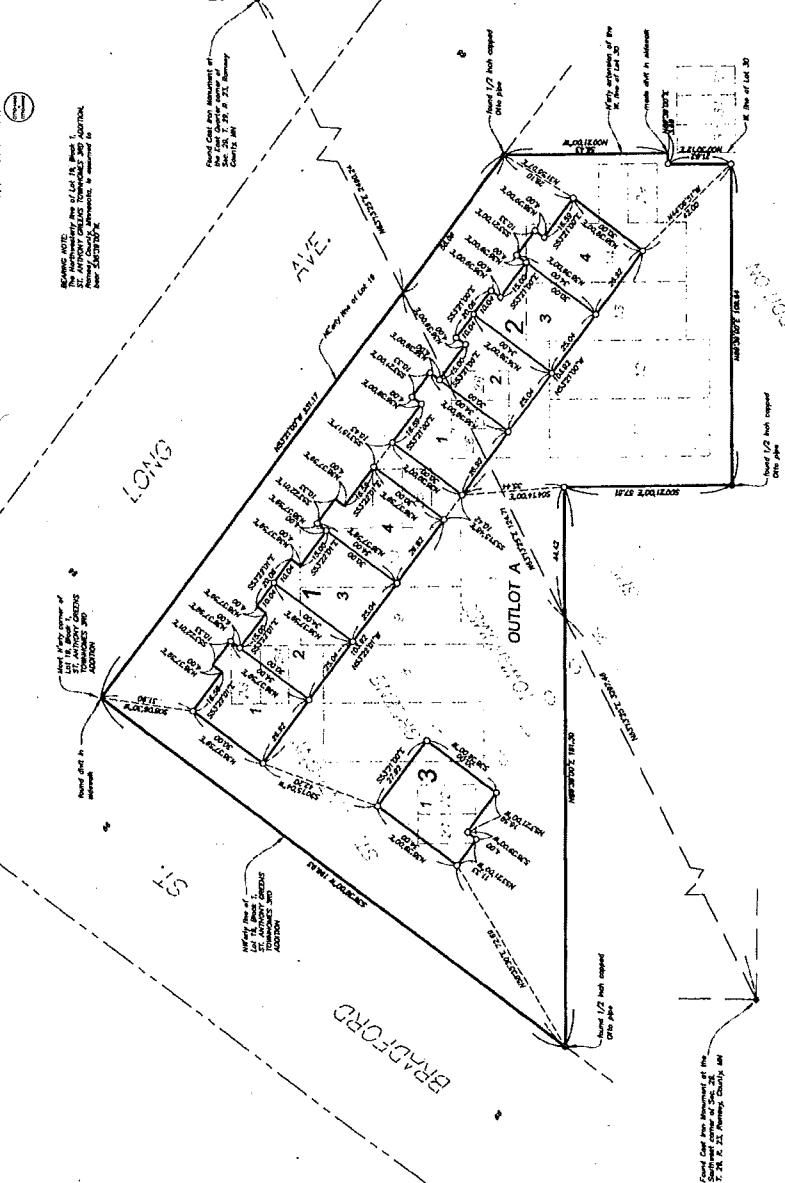

THIS PLAT OF LOT 18 OF SAID BLOCK 1, SHOWN ON THE PLAT OF ST. ANTHONY PARK TOWNHOMES, RAMSEY COUNTY, MINNESOTA, IS HEREBY FILED FOR RECORD IN THE OFFICE OF THE COUNTY CLERK OF SAID COUNTY, MINNESOTA, THIS 15TH DAY OF FEBRUARY, 2023, AT 10:00 AM. THE PLAT IS SUBJECT TO THE RECORDS OF THE COUNTY CLERK OF SAID COUNTY, MINNESOTA, AND TO THE RECORDS OF THE COUNTY CLERK OF SAID COUNTY, MINNESOTA, AND TO THE RECORDS OF THE COUNTY CLERK OF SAID COUNTY, MINNESOTA.

STATE OF MINNESOTA  
COUNTY OF RAMSEY  
I, \_\_\_\_\_, County Clerk of Ramsey County, Minnesota, do hereby certify that the foregoing plat of Lot 18, Block 1, St. Anthony Park Townhomes, Ramsey County, Minnesota, is a true and correct copy of the original plat as filed in my office.

Notary Public  
My commission expires \_\_\_\_\_

CITY OF SAINT PAUL  
I, \_\_\_\_\_, Mayor of the City of Saint Paul, Minnesota, do hereby certify that the foregoing plat of Lot 18, Block 1, St. Anthony Park Townhomes, Ramsey County, Minnesota, is a true and correct copy of the original plat as filed in my office.

DEPARTMENT OF PROPERTY RECORDS AND FINANCE  
I, \_\_\_\_\_, Director of the Department of Property Records and Finance, State of Minnesota, do hereby certify that the foregoing plat of Lot 18, Block 1, St. Anthony Park Townhomes, Ramsey County, Minnesota, is a true and correct copy of the original plat as filed in my office.

COUNTY CLERK  
I, \_\_\_\_\_, County Clerk of Ramsey County, Minnesota, do hereby certify that the foregoing plat of Lot 18, Block 1, St. Anthony Park Townhomes, Ramsey County, Minnesota, is a true and correct copy of the original plat as filed in my office.

ST. ANTHONY PARK TOWNHOMES, LLC  
I, \_\_\_\_\_, President of St. Anthony Park Townhomes, LLC, do hereby certify that the foregoing plat of Lot 18, Block 1, St. Anthony Park Townhomes, Ramsey County, Minnesota, is a true and correct copy of the original plat as filed in my office.







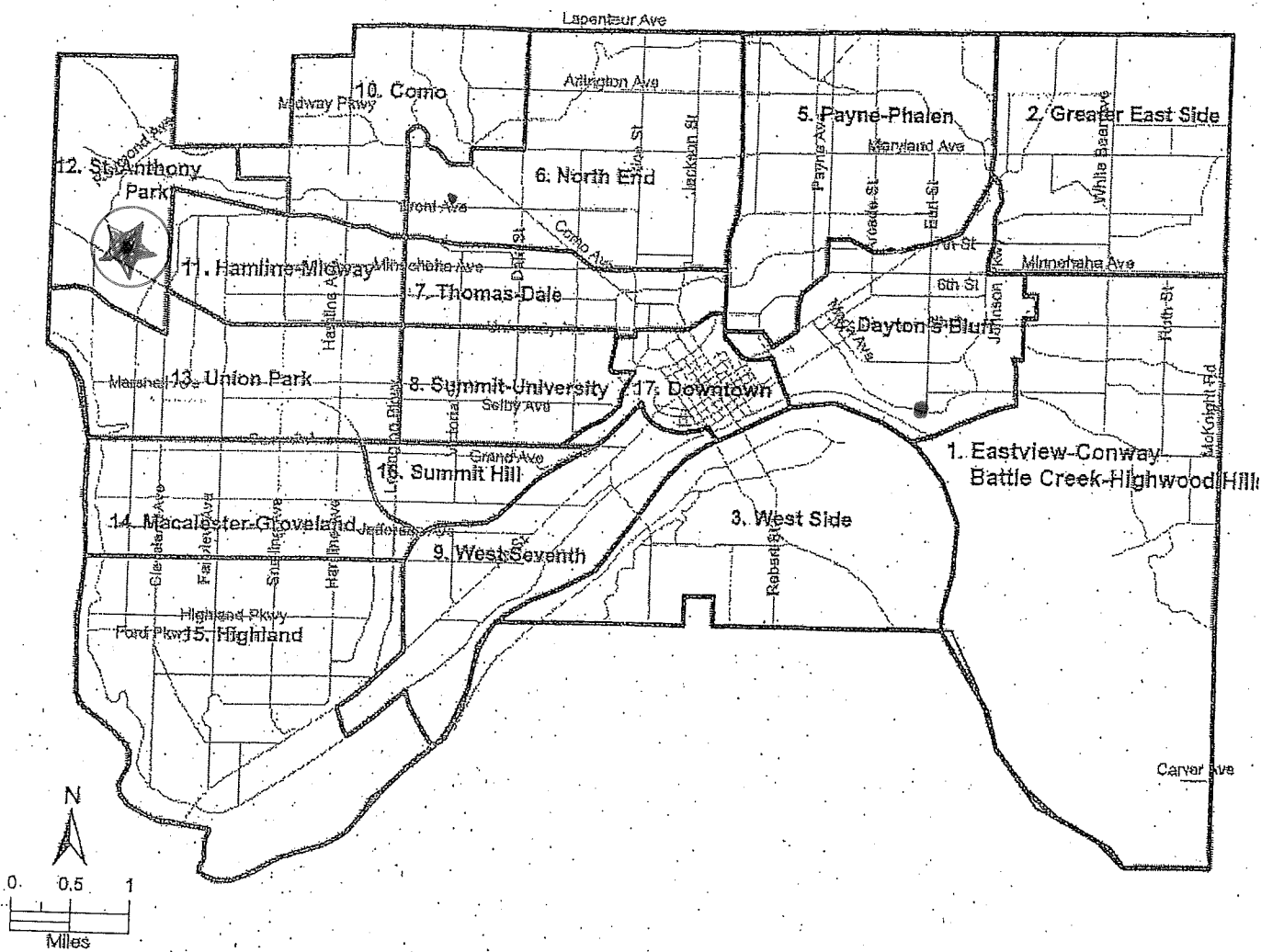

**CITIZEN PARTICIPATION PLANNING DISTRICTS**

1. EASTVIEW-CONWAY-BATTLE CREEK-HIGHWOOD HILLS
2. GREATER EAST SIDE
3. WEST SIDE
4. DAYTON'S BLUFF
5. PAYNE-PHALEN
6. NORTH END
7. THOMAS - DALE
8. SUMMIT - UNIVERSITY
9. WEST SEVENTH
10. COMO
11. HAMLINE - MIDWAY
12. ST. ANTHONY
13. UNION PARK
14. GROVELAND - MACALESTER
15. HIGHLAND
16. SUMMIT HILL
17. DOWNTOWN

11-128731



St. Anthony Park Community Council/District 12  
890 Cromwell Avenue, Saint Paul, MN 55114  
651/649-5992 TEL 651/649-5993 FAX www.sapcc.org

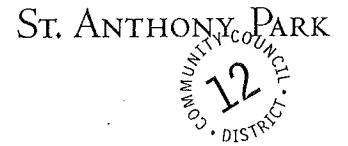

Paul Dubruiel – City Planning Tech  
25 W Fourth Street  
Suite 1400  
St. Paul MN 55102

May 23, 2011

Dear Mr. Dubruiel,

The St. Anthony Park Community Council would like to voice our support for the replatting of the eight St. Anthony Park Townhome units at 2322 Long Avenue, zoning file #11-1287310-106259.

However, we recommend against any additional lots beyond the original eight lots that are going to be replatted on Long Avenue due to inconsistent information, importance of maintaining green space, and concern that the additional lot would be at the lowest spot on the property.

There were many neighbors present at the Land Use committee meeting who were strongly opposed to any additional buildings and were very concerned with the lack of aesthetic consideration in the current and proposed units.

We would appreciate clarification as to the number of plats and timeline for this property. Thank you for your consideration- please feel free to contact us with any questions or for clarification on our comments.

Sincerely,

A handwritten signature in cursive script that reads "Lauren M. Fulnerickson".

Lauren Fulnerickson  
Community Organizer  
St. Anthony Park Community Council

CC: Russ Stark – Ward 4 Councilmember  
Patricia James – Pedestrian and Economic Development