

RLH SAO 18.44



APPLICATION FOR APPEAL

Saint Paul City Council – Legislative Hearings

RECEIVED
JUL 10 2018
CITY CLERK

310 City Hall, 15 W. Kellogg Blvd.
Saint Paul, Minnesota 55102
Telephone: (651) 266-8585

We need the following to process your appeal:

- \$25 filing fee (non-refundable) (payable to the City of Saint Paul) (if cash: receipt number 820525)
 - Copy of the City-issued orders/letter being appealed
 - Attachments you may wish to include
 - This appeal form completed
 - Walk-In OR Mail-In
- for abatement orders only: Email OR Fax

HEARING DATE & TIME (provided by Legislative Hearing Office) Tuesday, <u>JULY 17, 2018</u> Time <u>11:00</u> Location of Hearing: <u>Room 330 City Hall/Courthouse</u>
--

Address Being Appealed:

Number & Street: 1729 Randolph Ave. City: Saint Paul State: MN Zip: 55105-2154

Appellant/Applicant: Rynn Burke RNW Email burke152@gmail.com

Phone Numbers: Business _____ Residence 651 698 5442 Cell 651 678 728 1540

Signature: Rynn Burke RNW Date: 10 July 2018

Name of Owner (if other than Appellant): Elizabeth E Gilles and Rynn Burke RNW

Mailing Address if Not Appellant's: _____

Phone Numbers: Business _____ Residence _____ Cell 651 356 0136

What Is Being Appealed and Why?

Attachments Are Acceptable

- Vacate Order/Condemnation/Revocation of Fire C of O
- Summary/Vehicle Abatement
- Fire C of O Deficiency List/Correction
- Code Enforcement Correction Notice file # 18067806
- Vacant Building Registration
- Other (Fence Variance, Code Compliance, etc.)

I am certified by multiple national organizations as an organic butterfly and bee sanctuary. The boulevard reflects this.



335

CITY OF SAINT PAUL
 DEPARTMENT OF SAFETY AND INSPECTIONS
 DIVISION OF CODE ENFORCEMENT
 375 Jackson Street, Suite 220
 Saint Paul, MN 55101-1806
SUMMARY ABATEMENT ORDER

June 29, 2018

18 - 067806

Yog hais tias koj hais tsis to taub tsab ntawv no, hu rau tus txhais lus ntawm (651) 266- 8989. Nws yog pab dawb xwb. Si necessita un traductor, por favor llamanos al (651)266- 8989. No costo.

ELIZABETH E GILLES
1729 RANDOLPH AVE
ST PAUL MN 55105- 2154

As owner or person(s) responsible for : 1729 RANDOLPH AVE you are hereby ordered to eliminate all nuisance conditions which are in violation of Chapter 45 of Saint Paul Legislative Code.

- 1. Remove improperly stored or accumulated refuse which may include: garbage, rubbish, loose and scattered litter, discarded furniture, appliances, vehicle parts, scrap wood and metal, recycling materials, household items, building materials or rubble, tires, brush, etc., from entire property including yard, boulevard, alley, and driveway.
PLEASE REMOVE FENCE FROM BOULEVARD. THANK YOU. Comply before July 13, 2018**
- 2. Cut and remove tall grass, weeds and rank plant growth from yard, blvd, and alley areas. Comply before July 13, 2018**

If you do not correct the nuisance or file an appeal **before July 13, 2018** , the City will correct the nuisance and charge all costs, including boarding costs, against the property as a special assessment to be collected in the same way as property taxes.

Charges: If the City corrects the nuisance, the charges will include the cost of correction, inspection, travel time, equipments, etc. The rate will be approximately \$260 per hour plus expensed for abatement.

**You must maintain the premises in a clean condition and provide proper and adequate refuse storage at all times
FAILURE TO COMPLY MAY RESULT IN A CRIMINAL CITATION**

Issued by: Lisa Martin Badge: 335 Phone Number: 651- 266- 1940
If you have any questions about this order, the requirements or the deadline, you should contact the Inspector listed above, Monday through Friday.

Also Sent To:
Occupant

Elizabeth E Gilles/Rynn Burke 1729 Randolph Ave St Paul MN 55105- 2154

APPEALS: You may appeal this order and obtain a hearing before the City Council by completing an appeal application with the City Clerk before the appeal deadline noted above or seven (7) days after the date mailed, which ever comes first. No appeals may be filed after that date. You may obtain an appeal application from the City Clerk's Office, Room 310 in City Hall, 15 W Kellogg Blvd., St. Paul, MN 55102. The telephone number is (651) 266- 8688. You must submit a copy of this Summary Abatement Notice with your appeal application.

***WARNING** Code inspection and enforcement trips cost the taxpayers money. If the violations are not corrected within the time period required in this notice, the city's costs in conducting a reinspection after the due date for compliance will be collected from the owner rather than being paid by the taxpayers of the city. If additional new violations are discovered within the next following 12 months, the city's costs in conducting additional inspections at this same location within said 12 months will be collected from the owner rather than being paid by the taxpayers of the city. Any such future costs will be collected by assessment against the real property and are in addition to any other fines or assessments which may be levied against you and your property.

sa.rpt 9/15



335

CITY OF SAINT PAUL
DEPARTMENT OF SAFETY AND INSPECTIONS
DIVISION OF CODE ENFORCEMENT
375 Jackson Street, Suite 220
Saint Paul, MN 55101- 1806
SUMMARY ABATEMENT ORDER

June 29, 2018
18 - 067806

Yog hais tias koj hais tsis to taub tsab ntawv no, hu rau tus txhais lus ntawm (651) 266- 8989. Nws yog pab dawb xwb. Si necessita un traductor, por favor llamanos al (651)266- 8989. No costo.

OCCUPANT
1729 RANDOLPH AVE
ST PAUL MN 55105- 2154

As owner or person(s) responsible for : 1729 RANDOLPH AVE you are hereby ordered to eliminate all nuisance conditions which are in violation of Chapter 45 of Saint Paul Legislative Code.

- 1. Remove improperly stored or accumulated refuse which may include: garbage, rubbish, loose and scattered litter, discarded furniture, appliances, vehicle parts, scrap wood and metal, recycling materials, household items, building materials or rubble, tires, brush, etc., from entire property including yard, boulevard, alley, and driveway.
PLEASE REMOVE FENCE FROM BOULEVARD. THANK YOU. Comply before July 13, 2018**
- 2. Cut and remove tall grass, weeds and rank plant growth from yard, blvd, and alley areas. Comply before July 13, 2018**

If you do not correct the nuisance or file an appeal **before July 13, 2018** , the City will correct the nuisance and charge all costs, including boarding costs, against the property as a special assessment to be collected in the same way as property taxes.

Charges: If the City corrects the nuisance, the charges will include the cost of correction, inspection, travel time, equipments, etc. The rate will be approximately \$260 per hour plus expensed for abatement.

**You must maintain the premises in a clean condition and provide proper and adequate refuse storage at all times
FAILURE TO COMPLY MAY RESULT IN A CRIMINAL CITATION**

**Issued by: Lisa Martin Badge: 335 Phone Number: 651- 266- 1940
If you have any questions about this order, the requirements or the deadline, you should contact the Inspector listed above, Monday through Friday.**

Also Sent To:

Elizabeth E Gilles 1729 Randolph Ave St Paul MN 55105- 2154

Elizabeth E Gilles/Rynn Burke 1729 Randolph Ave St Paul MN 55105- 2154

APPEALS: You may appeal this order and obtain a hearing before the City Council by completing an appeal application with the City Clerk before the appeal deadline noted above or seven (7) days after the date mailed, which ever comes first. No appeals may be filed after that date. You may obtain an appeal application from the City Clerk's Office, Room 310 in City Hall, 15 W Kellogg Blvd., St. Paul, MN 55102. The telephone number is (651) 266- 8688. You must submit a copy of this Summary Abatement Notice with your appeal application.

***WARNING** Code inspection and enforcement trips cost the taxpayers money. If the violations are not corrected within the time period required in this notice, the city's costs in conducting a reinspection after the due date for compliance will be collected from the owner rather than being paid by the taxpayers of the city. If additional new violations are discovered within the next following 12 months, the city's costs in conducting additional inspections at this same location within said 12 months will be collected from the owner rather than being paid by the taxpayers of the city. Any such future costs will be collected by assessment against the real property and are in addition to any other fines or assessments which may be levied against you and your property.

sa.rpt 9/15



335

CITY OF SAINT PAUL
DEPARTMENT OF SAFETY AND INSPECTIONS
DIVISION OF CODE ENFORCEMENT
375 Jackson Street, Suite 220
Saint Paul, MN 55101- 1806
SUMMARY ABATEMENT ORDER

June 29, 2018
18 - 067806

Yog hais tias koj hais tsis to taub tsab ntawv no, hu rau tus txhais lus ntawm (651) 266- 8989. Nws yog pab dawb xwb. Si necessita un traductor, por favor llamanos al (651)266- 8989. No costo.

ELIZABETH E GILLES
1729 RANDOLPH AVE
ST PAUL MN 55105- 2154

As owner or person(s) responsible for : 1729 RANDOLPH AVE you are hereby ordered to eliminate all nuisance conditions which are in violation of Chapter 45 of Saint Paul Legislative Code.

1. Remove improperly stored or accumulated refuse which may include: garbage, rubbish, loose and scattered litter, discarded furniture, appliances, vehicle parts, scrap wood and metal, recycling materials, household items, building materials or rubble, tires, brush, etc., from entire property including yard, boulevard, alley, and driveway.
PLEASE REMOVE FENCE FROM BOULEVARD. THANK YOU. Comply before July 13, 2018
2. Cut and remove tall grass, weeds and rank plant growth from yard, blvd, and alley areas. Comply before July 13, 2018

If you do not correct the nuisance or file an appeal **before July 13, 2018** , the City will correct the nuisance and charge all costs, including boarding costs, against the property as a special assessment to be collected in the same way as property taxes.

Charges: If the City corrects the nuisance, the charges will include the cost of correction, inspection, travel time, equipments, etc. The rate will be approximately \$260 per hour plus expensed for abatement.

**You must maintain the premises in a clean condition and provide proper and adequate refuse storage at all times
FAILURE TO COMPLY MAY RESULT IN A CRIMINAL CITATION**

Issued by: Lisa Martin Badge: 335 Phone Number: 651- 266- 1940
If you have any questions about this order, the requirements or the deadline, you should contact the Inspector listed above, Monday through Friday.

Also Sent To:
Elizabeth E Gilles 1729 Randolph Ave St Paul MN 55105- 2154

Occupant

APPEALS: You may appeal this order and obtain a hearing before the City Council by completing an appeal application with the City Clerk before the appeal deadline noted above or seven (7) days after the date mailed, which ever comes first. No appeals may be filed after that date. You may obtain an appeal application from the City Clerk's Office, Room 310 in City Hall, 15 W Kellogg Blvd., St. Paul, MN 55102. The telephone number is (651) 266- 8688. You must submit a copy of this Summary Abatement Notice with your appeal application.

***WARNING** Code inspection and enforcement trips cost the taxpayers money. If the violations are not corrected within the time period required in this notice, the city's costs in conducting a reinspection after the due date for compliance will be collected from the owner rather than being paid by the taxpayers of the city. If additional new violations are discovered within the next following 12 months, the city's costs in conducting additional inspections at this same location within said 12 months will be collected from the owner rather than being paid by the taxpayers of the city. Any such future costs will be collected by assessment against the real property and are in addition to any other fines or assessments which may be levied against you and your property.



Minnesota Milkweeds for Monarchs



Information provided by Minnesota Chapters of Wild Ones

It's a simple equation

No Milkweed = No Monarchs



Milkweeds are the **ONLY** host plant for monarchs. Adult females lay their eggs exclusively on milkweed plants, and the caterpillars feed only on milkweed leaves. In recent years, there has been a drastic decline in the monarch population (down 90%). The downward trend is largely attributed to loss of milkweed in the Cornbelt due to application of herbicide on genetically modified crops. Both the eastern monarchs and their unique 2500-mile migration are at risk of extinction. To survive, they must have an adequate supply of milkweed. We can make a difference by planting milkweeds in small urban lots, waste corridors or larger acreages.

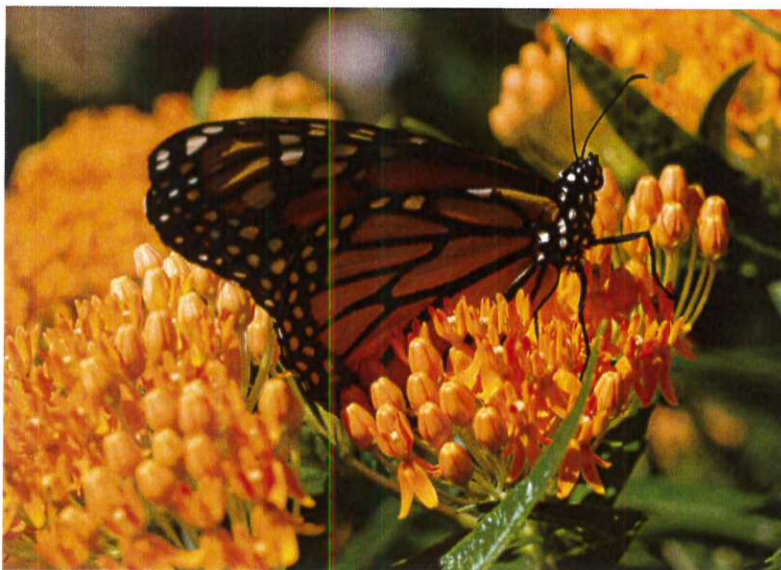

Planting milkweed will invite monarchs plus many other beneficial pollinators, including butterflies, moths, bees, flies, beetles and hummingbirds. Milkweed species native to the region provide the best habitat choice. The following six are a selection from the fourteen found in Minnesota. There is a milkweed for almost every landscape situation.

Cover Photos: Vicki Bonk



Photo: Katy Chayka, MinnesotaWildflowers.info

Common Milkweed *Asclepias syriaca*

Height: 3' | Bloom: Jun - Aug | Sun: full sun - part shade
Soil: widely tolerant | Space: 3'

A monarch favorite, this is the most commonly-found milkweed in Minnesota. It provides an abundance of foliage and nectar for monarchs and is the easiest to grow. Common Milkweed is tough, growing in most soil types including rocky, dry, sandy or heavy clays. Plants spread vigorously from deep rhizomatous roots. The large flower clusters hang loosely downward from leaf axils on the upper portion of the plant. Flowers are light to deep dusty pink, delightfully fragrant and provide nectar for an array of insects. Pods add fall and winter interest to the garden.

While gardeners may regard the wide-spreading Common Milkweed unsuited for small mixed gardens, there are good landscape options. It can share space with grasses and other vigorous natives such as asters and coneflowers, making it an excellent choice for naturalizing or for less-structured pollinator gardens. Consider planting it on woodlot edges, degraded land or in unused patches of ground along garages and in alleys.



Photo: Andy & Sally Wasowski,
Lady Bird Johnson Wildflower Center

Butterfly Weed *Asclepias tuberosa*

Height: 2' | Bloom: Jun - Aug | Sun: full - part sun
Soil: well-drained, dry | Space: 18"

Butterfly Weed is arguably the showiest of the species. The brilliant orange flowers attract a wide range of pollinators. It does not spread by rhizomes, making it an excellent choice for many traditional garden spaces. Butterfly Weed is quite drought tolerant and will grow in rocky soils, but good drainage is essential – it will not do well in wet, heavy soils. Plants need 2 to 3 years to establish their thick taproot and reach full stature. Given its deep tap root, Butterfly Weed is best left undisturbed. Attempts to move mature plants are seldom successful. Young seedlings can usually be dug and relocated if a good sized and deep soil ball is taken with the plant.

Swamp Milkweed *Asclepias incarnata*

Height: 4' | Bloom: Jun - Aug | Sun: full - part sun
Soil: moist - wet | Space: 2'

In the wild, Swamp Milkweed is found near water, hence the name. It grows quickly and can reach a mature height of four feet or more by the second season. The blooms are deep pink, showy and have a lovely vanilla fragrance attractive to many pollinators. The plants may self sow and seedlings are easy to weed or replant. Mature plants can be moved – this is best done early in the season as the plants begin to emerge.

Swamp Milkweed is an exceptional, beautiful garden plant. It is easily grown and a favorite egg repository for Monarchs. It is the most reliable and manageable choice of milkweeds for all but very dry areas.



Photo: Julia Vanatta



Photo: Peter M. Dziuk, MinnesotaWildflowers.info

Purple Milkweed *Asclepias purpurascens*

Height: 2' | Bloom: Jun - Aug | Sun: full - part sun

Soil: medium, rich, well-drained | Space: 2'

Purple Milkweed is a beautiful and rare species of milkweed. The foliage and plant form is similar to Common Milkweed, but the flower clusters are held more upright and are a deep magenta color.

Purple Milkweed is best grown on a site that is not intensely hot yet receives good light for at least part of the day. Average garden soil preferred, avoid heavy clays and very sandy sites. It appreciates organic amendments to the soil that improve texture and add nutrients. While it can be challenging and slow to establish, requiring three or more years to reach significant size, a mature clump is stunning and rewarding.



Photo: Peter M. Dziuk, MinnesotaWildflowers.info

Poke Milkweed *Asclepias exaltata*

Height: 3-5' | Bloom: Jun - Aug | Sun: part sun - part shade

Soil: medium, rich, well-drained | Space: 18"

The most shade tolerant of Minnesota species, in the wild it grows on woodland edges and openings. One of the first milkweeds to put on significant growth in the spring, it provides early, abundant and good quality foliage for caterpillars when most other milkweeds are just beginning to emerge. Blooming occurs early to mid-summer. Best conditions are soils that stay on the cool side and have some organic matter. Preferring indirect light, it is a moderate grower that reaches a mature height in 2 to 3 years. Young seedlings can be moved with care but mature plants are best left undisturbed.

Like Common Milkweed, flower clusters hang downward along the upper portions of unbranched stems and are white tinged with pink and green. They have a unique elegance and pleasant scent.



Photo: Katy Chayka, MinnesotaWildflowers.info

Whorled Milkweed *Asclepias verticillata*

Height: 2' | Bloom: Jun - Sep | Sun: full - part sun

Soil: medium - dry | Space: 12-18"

Whorled Milkweed is the most diminutive of the Minnesota species. Foliage is very fine textured with needle-like leaves arranged in whorls around 2 foot tall stems. It is the last of the milkweeds to bloom in our area, with blooms often persisting into late September. Flowers are cream colored and upright facing. It prefers full sun or very light shade and well-drained soil. It is extremely drought tolerant and will thrive in very sandy soils.

Whorled Milkweed has a rhizomatous root system and can form large colonies over time, especially in areas with poor, droughty soil where there is not significant competition from other plants. This, along with its shorter height, makes it a useful choice for boulevard and alley plantings.

General Information

Milkweeds are late to emerge in the spring, many remain dormant into June, so marking plants is useful. Mature plants usually emerge before those planted the previous season.

Non-native milkweeds are widely available. While these varieties may have interesting color or form and are easy to grow annually, they are generally less desirable and beneficial to monarchs and other pollinators than are the native species.



Photo: Heather Holm, PollinatorsNativePlants.com

Do not use chemicals – especially insecticides – on milkweed because all stages of the monarch's life cycle are vulnerable even to organics, biologics and soap solutions. Aphids can be 'squished' or washed off with a strong water spray, or the infested part of the plant can be cut off. Be sure to first check the plants to avoid damaging eggs and move any caterpillars that are present.

Monarch caterpillars prefer new growth and favor young plants. If plants are particularly small, they can be protected from predators with small tents made from hardware cloth, cheesecloth, tulle or other fine-meshed material. Avoid plastic tents as plants can easily overheat and rot.

Most milkweeds readily regrow when cut back. This can be useful for removing aphids, promoting a second flush of blooms, or encouraging newer, more succulent growth for caterpillars. Simply cut the stalks back by one third to one half when flowers are spent (when they begin to discolor or seed pods start to form). Swamp Milkweed and Butterfly Weed especially may rebloom if cut back in a timely manner.

Milkweeds produce a milky sap that, while toxic, is generally not a danger to people or pets and is often avoided by deer, rabbits, and other herbivores. It may cause problems for grazing animals if eaten in large quantities.



Wild Ones: *Native Plants, Natural Landscapes* promotes environmentally sound landscaping practices to preserve biodiversity through the preservation, restoration and establishment of native plant communities. Wild Ones is a not-for-profit environmental education and advocacy organization.

For a resource list of native plant nurseries offering variety of Minnesota milkweed seeds or potted plants, visit WildOnesTwinCities.org, or call (612) 293-3833.

Wild Ones Minnesota Chapters

Arrowhead, Brainerd, Northfield Prairie Partners, Prairie Edge, St Cloud, St Croix Oak Savanna, Twin Cities

Design: Doug Benson,
Benson Design Inc.

Copy: Nancy Schumacher,
The Vagary

100% Recycled Paper