

Drainage and Utility Easement Vacation for: VICTORIA PARK

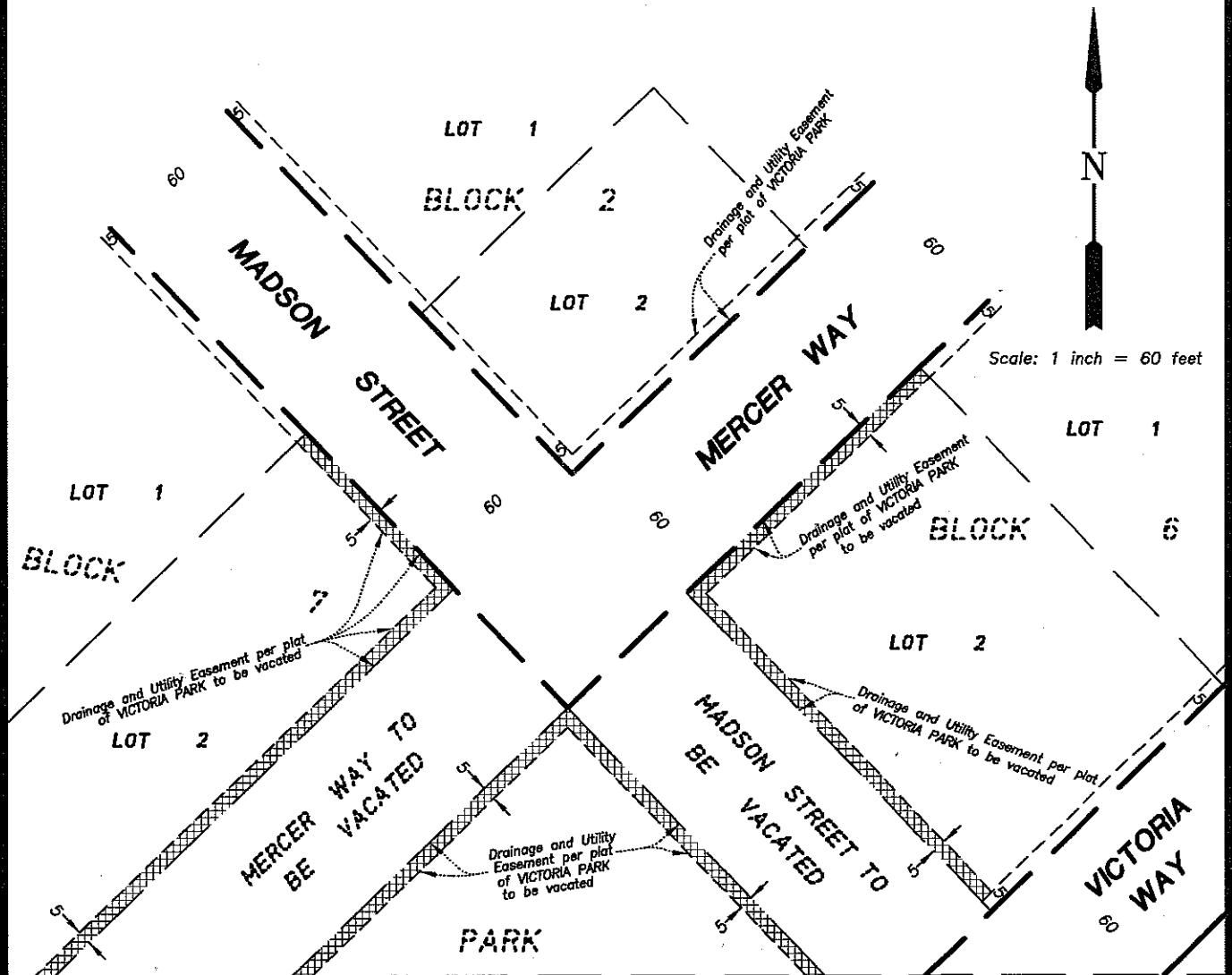

DRAINAGE AND UTILITY EASEMENTS TO BE VACATED

The southeasterly 5 feet and the northeasterly 5 feet of Lot 2, Block 7, Victoria Park, according to the recorded plat thereof, Ramsey County, Minnesota.

and

The northwesterly 5 feet and the southwesterly 5 feet of Lot 2, Block 6, Victoria Park, according to the recorded plat thereof, Ramsey County, Minnesota, which lies northwesterly of the southeasterly 5 feet thereof.

and

The northwesterly 5 feet and the northeasterly 5 feet of Park, Victoria Park, according to the recorded plat thereof, Ramsey County, Minnesota.

Rehder and Associates, Inc.

CIVIL ENGINEERS AND LAND SURVEYORS

3440 Federal Drive • Suite 110 • Eagan, Minnesota • Phone (651) 452-5051