

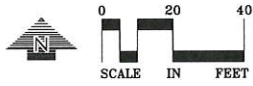

CALL BEFORE YOU DIG!  
**Gopher State One Call**  
 TWIN CITY AREA: 651-454-0002  
 TOLL FREE: 1-800-252-1166

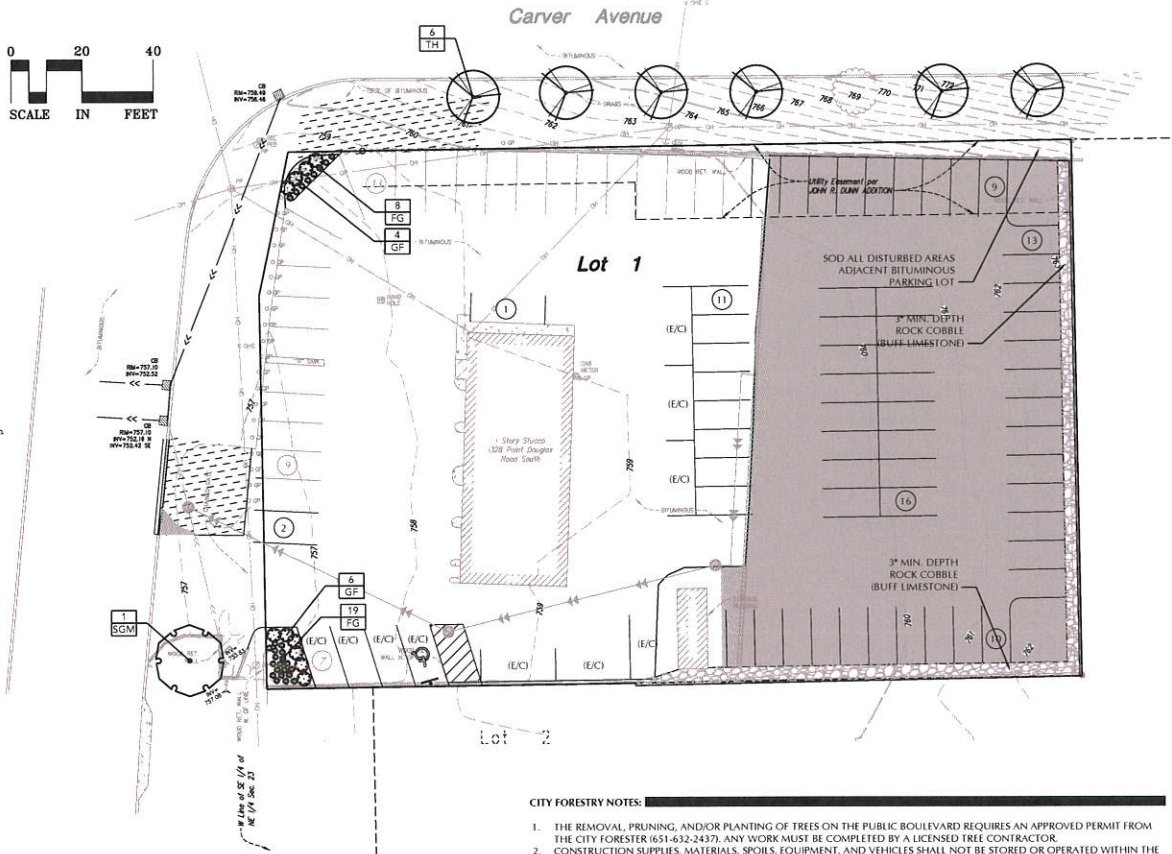

State Trunk Hwy. No. 61  
 (Point Douglas Road South)



| PLANT SCHEDULE   |     |                        |  |          |          |
|------------------|-----|------------------------|--|----------|----------|
| DECIDUOUS TREES  | QTY | COMMON NAME            | BOTANICAL NAME                             | CONT     | SIZE     |
| SGM              | 1   | SIENNA GLEN MAPLE      | Acer freemanii 'Sienna Glen'               | B & B    | 2.5' Cal |
| ORNAMENTAL TREES | QTY | COMMON NAME            | BOTANICAL NAME                             | CONT     | SIZE     |
| TH               | 6   | THORNLESS HAWTHORN     | Crataegus crus-galli 'Inermis'             | B & B    | 1.5' Cal |
| SHRUBS           | QTY | COMMON NAME            | BOTANICAL NAME                             | MIN CONT | MIN SIZE |
| GF               | 10  | GRO-LOW FRAGRANT SUMAC | Rhus aromatica 'Gro-Low'                   | 5 gal    | 24" SPRD |
| GRASSES          | QTY | COMMON NAME            | BOTANICAL NAME                             | MIN CONT | MIN SIZE |
| FG               | 27  | FEATHER REED GRASS     | Calamagrostis x acutiflora 'Karl Foerster' | 1 gal    |          |



**GENERAL NOTES**

CONTRACTOR SHALL VISIT SITE PRIOR TO SUBMITTING BID. HE SHALL INSPECT SITE AND BECOME FAMILIAR WITH EXISTING CONDITIONS RELATING TO THE NATURE AND SCOPE OF WORK.

VERIFY LAYOUT AND ANY DIMENSIONS SHOWN AND BRING TO THE ATTENTION OF THE LANDSCAPE ARCHITECT ANY DISCREPANCIES WHICH MAY COMPROMISE THE DESIGN AND/OR INTENT OF THE PROJECT'S LAYOUT.

ASSURE COMPLIANCE WITH ALL APPLICABLE CODES AND REGULATIONS GOVERNING THE WORK OR MATERIALS SUPPLIED.

CONTRACTOR SHALL PROTECT ALL EXISTING ROADS, CURBS/GUTTERS, TRAILS, TREES, LAWNS AND SITE ELEMENTS DURING PLANTING OPERATIONS. ANY DAMAGE TO SAME SHALL BE REPAIRED AT NO COST TO THE OWNER.

CONTRACTOR SHALL VERIFY ALIGNMENT AND LOCATION OF ALL UNDERGROUND AND ABOVE GRADE UTILITIES AND PROVIDE THE NECESSARY PROTECTION FOR SAME BEFORE CONSTRUCTION / MATERIAL INSTALLATION BEGINS (MINIMUM 10' - 0" CLEARANCE).

ALL UNDERGROUND UTILITIES SHALL BE LAID SO THAT TRENCHES DO NOT CUT THROUGH ROOT SYSTEMS OF ANY EXISTING TREES TO REMAIN.

EXISTING CONTOURS, TRAILS, VEGETATION, CURB/GUTTER AND OTHER EXISTING ELEMENTS BASED UPON INFORMATION SUPPLIED TO LANDSCAPE ARCHITECT BY OTHERS. CONTRACTOR SHALL VERIFY ANY AND ALL DISCREPANCIES PRIOR TO CONSTRUCTION AND NOTIFY LANDSCAPE ARCHITECT OF SAME.

THE ALIGNMENT AND GRADES OF THE PROPOSED WALKS, TRAILS AND/OR ROADWAYS ARE SUBJECT TO FIELD ADJUSTMENT REQUIRED TO CONFORM TO LOCALIZED TOPOGRAPHIC CONDITIONS AND TO MINIMIZE TREE REMOVAL AND GRADING. ANY CHANGE IN ALIGNMENT MUST BE APPROVED BY LANDSCAPE ARCHITECT.

**IRRIGATION/WATERING NOTES:**

IRRIGATION IS NOT PLANNED FOR THIS SITE. FOR THE HEALTH AND SURVIVAL OF ALL PROPOSED PLANTINGS, REGULAR WATERING OF THE PLANTINGS IS RECOMMENDED.

FOR ESTABLISHMENT OF PLANTINGS, THE CONTRACTOR IS TO REGULARLY WATER NEWLY INSTALLED PLANTINGS DURING PROJECT CONSTRUCTION. CONTRACTOR TO PROVIDE OWNER WITH WATERING RECOMMENDATIONS OR WATERING CONTRACT FOR THE 1 YEAR WARRANTY PERIOD.

**LANDSCAPE INSTALLATION:**

COORDINATE THE PHASES OF CONSTRUCTION AND PLANTING INSTALLATION WITH OTHER CONTRACTORS WORKING ON SITE.

NO PLANTING WILL BE INSTALLED UNTIL COMPLETE GRADING AND CONSTRUCTION HAS BEEN COMPLETED IN THE IMMEDIATE AREA.

WHERE SOD/SEED ABUS PAVED SURFACES, FINISHED GRADE OF SOD/SEED SHALL BE HELD 1" BELOW SURFACE ELEVATION OF TRAIL, SLAB, CURB, ETC.

SOD ALL DESIGNATED AREAS DISTURBED DUE TO GRADING. SOD SHALL BE LAID PARALLEL TO THE CONTOURS AND SHALL HAVE STAGGERED JOINTS ON SLOPES STEEPER THAN 3:1 OR IN DRAINAGE SWALES, THE SOD SHALL BE STAKED TO THE GROUND.

ALL PLANT MATERIAL SHALL COMPLY WITH THE LATEST EDITION OF THE AMERICAN STANDARD FOR NURSERY STOCK, AMERICAN ASSOCIATION OF NURSERYMEN. UNLESS NOTED OTHERWISE, ALL SHRUBS SHALL HAVE AT LEAST 5 CANES AT THE SPECIFIED MINIMUM SHRUB HEIGHT OR WIDTH. ORNAMENTAL TREES SHALL HAVE NO V CROTCHES AND SHALL BEGIN BRANCHING NO LOWER THAN 5' ABOVE ROOT BALL. STREET AND BOULEVARD TREES SHALL BEGIN BRANCHING NO LOWER THAN 5' ABOVE FINISHED GRADE.

PLAN TAKES PRECEDENCE OVER PLANT SCHEDULE IF DISCREPANCIES IN QUANTITIES EXIST. SPECIFICATIONS TAKE PRECEDENCE OVER NOTES.

NO PLANT MATERIAL SUBSTITUTIONS WILL BE ACCEPTED UNLESS APPROVAL IS REQUESTED OF THE LANDSCAPE ARCHITECT BY THE LANDSCAPE CONTRACTOR PRIOR TO THE SUBMISSION OF A BID AND/OR QUOTATION.

ALL PROPOSED PLANTS SHALL BE LOCATED AND STAKED AS SHOWN ON PLAN. ADJUSTMENTS IN LOCATION OF PROPOSED PLANT MATERIALS MAY BE NEEDED IN FIELD. SHOULD AN ADJUSTMENT BE ADVISED, THE LANDSCAPE ARCHITECT MUST BE NOTIFIED.

ALL PLANT MATERIALS SHALL BE FERTILIZED UPON INSTALLATION WITH A 27-3-3 SLOW RELEASE FERTILIZER MIXED IN WITH THE PLANTING SOIL PER THE MANUFACTURER'S INSTRUCTIONS. PLANTS MAY BE TREATED FOR SUMMER AND FALL INSTALLATION WITH AN APPLICATION OF GRANULAR 27-3-3 AT 6 OZ PER 2.5' CALIPER PER TREE AND 3 OZ PER SHRUB WITH AN ADDITIONAL APPLICATION OF 27-3-3 THE FOLLOWING SPRING IN THE TREE SAUCER.

ALL PLANTING AREAS RECEIVING GROUND COVER, PERENNIALS, ANNUALS, AND/OR VINES SHALL RECEIVE A MINIMUM OF 12" DEPTH OF PLANTING SOIL CONSISTING OF AT LEAST 45 PARTS TOPSOIL, 45 PARTS FEAT OR MANURE AND 10 PARTS SAND.

ALL PLANTS TO BE INSTALLED AS PER PLANTING DETAILS. REMOVE ALL FLAGGING AND LABELS FROM PLANTS.

WRAPPING MATERIAL SHALL BE CORRUGATED PVC PIPING 1" GREATER IN CALIPER THAN THE TREE BEING PROTECTED OR QUALITY, HEAVY, WATERPROOF CREEP PAPER MANUFACTURED FOR THIS PURPOSE. WRAP ALL DECIDUOUS TREES PLANTED IN THE FALL PRIOR TO 12-1 AND REMOVE ALL WRAPPING AFTER 5-1.

BLACK POLY EDGER TO BE USED TO CONTAIN SHRUBS, PERENNIALS, AND ANNUALS WHERE BED MEETS SOD/SEED UNLESS NOTED OTHERWISE.

ALL SHRUB BED MASSINGS TO RECEIVE 3" DEEP SHREDDED HARDWOOD MULCH AND FIBER MAT WEED BARRIER.

ALL TREES TO RECEIVE 4" DEEP SHREDDED HARDWOOD MULCH WITH NO MULCH IN DIRECT CONTACT WITH TREE TRUNK.

SPREAD GRANULAR PRE EMERGENT HERBICIDE (PREEN OR EQUAL) PER MANUFACTURER'S RECOMMENDATIONS UNDER ALL MULCHED AREAS.

MAINTENANCE STRIPS TO HAVE EDGER AND MULCH AS SPECIFIED/INDICATED ON DRAWING OR IN SPECIFICATION.

IF THE LANDSCAPE CONTRACTOR IS CONCERNED OR PERCEIVES ANY DEFICIENCIES IN THE PLANT SELECTIONS, SOIL CONDITIONS OR ANY OTHER SITE CONDITION WHICH MIGHT NEGATIVELY AFFECT PLANT ESTABLISHMENT, SURVIVAL OR GUARANTEE, HE MUST BRING THESE DEFICIENCIES TO THE ATTENTION OF THE LANDSCAPE ARCHITECT PRIOR TO PROCUREMENT AND/OR INSTALLATION.

CONTRACTOR SHALL SUBMIT A WRITTEN REQUEST FOR THE OWNER ACCEPTANCE INSPECTION OF ALL LANDSCAPE AND SITE IMPROVEMENTS.

CONTRACTOR IS RESPONSIBLE FOR ON-GOING MAINTENANCE OF ALL NEWLY INSTALLED MATERIALS UNTIL TIME OF OWNER ACCEPTANCE. ANY ACTS OF VANDALISM OR DAMAGE WHICH MAY OCCUR PRIOR TO OWNER ACCEPTANCE SHALL BE THE RESPONSIBILITY OF THE CONTRACTOR. CONTRACTOR SHALL PROVIDE THE OWNER WITH A MAINTENANCE PROGRAM INCLUDING, BUT NOT NECESSARILY LIMITED TO, PRUNING, FERTILIZATION AND DISEASE/PEST CONTROL.

CONTRACTOR SHALL GUARANTEE NEW PLANT MATERIAL THROUGH ONE CALENDAR YEAR FROM THE DATE OF OWNER ACCEPTANCE.

WARRANTY (ONE FULL GROWING SEASON) FOR LANDSCAPE MATERIALS SHALL BEGIN ON THE DATE OF ACCEPTANCE BY THE LANDSCAPE ARCHITECT AFTER THE COMPLETION OF PLANTING OF ALL LANDSCAPE MATERIALS. NO PARTIAL ACCEPTANCE WILL BE CONSIDERED.

UNLESS NOTED OTHERWISE THE APPROPRIATE DATES FOR SPRING PLANT MATERIAL INSTALLATION AND SEED/SOD PLACEMENT IS FROM THE TIME GROUND HAS THAWED TO JUNE 15.

FALL SODDING IS GENERALLY ACCEPTABLE FROM AUGUST 15 - NOVEMBER 1. FALL SEEDING FROM AUGUST 15 - SEPTEMBER 15; DORMANT SEEDING IN THE FALL SHALL NOT OCCUR PRIOR TO NOVEMBER 1. FALL CONIFEROUS PLANTING MAY OCCUR FROM AUGUST 15 - OCTOBER 1 AND DECIDUOUS PLANTING FROM THE FIRST FROST UNTIL NOVEMBER 15. PLANTING OUTSIDE THESE DATES IS NOT RECOMMENDED. ANY ADJUSTMENT MUST BE APPROVED IN WRITING BY THE LANDSCAPE ARCHITECT.

LANDSCAPE CONTRACTOR SHALL ESTABLISH TO HIS SATISFACTION THAT SOIL AND COMPACTION CONDITIONS ARE ADEQUATE TO ALLOW FOR PROPER DRAINAGE AT AND AROUND THE BUILDING SITE.

- CITY FORESTRY NOTES:**
- THE REMOVAL, PRUNING, AND/OR PLANTING OF TREES ON THE PUBLIC BOULEVARD REQUIRES AN APPROVED PERMIT FROM THE CITY FORESTER (651-632-2437). ANY WORK MUST BE COMPLETED BY A LICENSED TREE CONTRACTOR.
  - CONSTRUCTION SUPPLIES, MATERIALS, SPOILS, EQUIPMENT, AND VEHICLES SHALL NOT BE STORED OR OPERATED WITHIN THE DRIP LINE OF ANY PUBLIC STREET TREE OR ON TURF BOWLEYS WITHOUT PRIOR WRITTEN APPROVAL FROM THE CITY FORESTER. IF THE BOULEVARD MUST BE USED FOR CONSTRUCTION ACTIVITIES, SITE ACCESS ROUTES, MATERIAL STORAGE OR OTHER RELATED ACTIVITIES, PROTECTIVE MEASURES APPROVED BY THE CITY FORESTER SHALL BE TAKEN TO REDUCE SOIL COMPACTION AND PROTECT TREES FROM DAMAGE.
  - STREET TREES SHALL BE PROTECTED BY ESTABLISHING A TREE PROTECTION ZONE USING 4' TALL FENCING INSTALLED AT THE DRIP LINE OF THE TREE. TREE PROTECTION FENCING SHALL BE INSTALLED PRIOR TO THE START OF ANY SITE WORK AND MAINTAINED FOR THE DURATION OF THE PROJECT. PROPOSED WORK WITHIN, OR CHANGES TO THE LOCATION OF TREE PROTECTION FENCING SHALL BE REVIEWED BY THE CITY FORESTER PRIOR TO ALTERATION.
  - THE LOCATION OF TREE PROTECTION FENCES SHALL BE SHOWN ON THE PLAN.
  - A TREE PROTECTION FENCE DETAIL SHALL BE INCLUDED IN THE PLAN SET (SEE ATTACHED).
  - CONTRACTOR SHALL CONTACT THE CITY FORESTER (651-632-2437), PRIOR TO DEMOLITION OR OTHER LAND DISTURBANCE ASSOCIATED WITH SITE CONSTRUCTION, TO VERIFY TREE PROTECTION MEASURES.
  - TREE PLANTING DETAILS SHALL INCLUDE THE FOLLOWING:
    - EXPOSE ROOT FLARE AND SET AT GRADE.
    - REMOVE BURIAL AND ROPES FROM TOP 1/3RD OF ROOT BALL, CUT WIRE BASKET DOWN TO SECOND HORIZONTAL WIRE FROM THE BOTTOM, AND DISPOSE OF OFF-SITE.
    - CONTRACTOR IS RESPONSIBLE TO MAINTAIN TREES IN A PLUMB POSITION THROUGHOUT THE MAINTENANCE PERIOD.

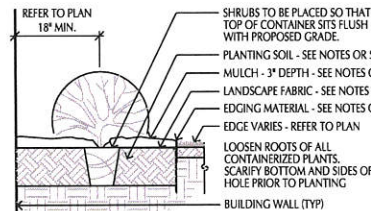

**2 SHRUB/PERENNIAL PLANTING DETAIL**  
 SCALE: 3/4" = 1'-0"

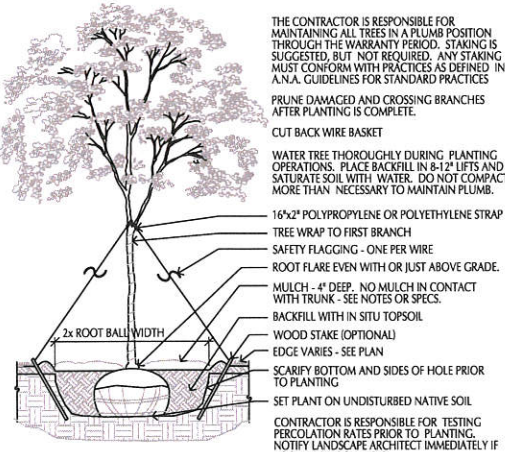

**1 DECIDUOUS TREE PLANTING DETAIL**  
 SCALE: 1/2" = 1'-0"

10/11/2018  
 Rvd

**CARVER AUTO SALES**  
 ST. PAUL, MINNESOTA

DAVID SCHREINER  
 1328 POINT DOUGLAS ROAD S.  
 ST. PAUL, MN 55119

**LOUCKS**  
 PLANNING  
 CIVIL ENGINEERING  
 LAND SURVEYING  
 LANDSCAPE ARCHITECTURE  
 ENVIRONMENTAL

7200 Hemlock Lane, Suite 300  
 Maple Grove, MN 55369  
 763.424.5505  
 www.loucksinc.com

**CADD QUALIFICATION**

01/05/18 DS1 SUBMITTAL (VCDI)  
 01/15/18 DS1 RE-SUBMITTAL  
 02/02/18 DS1 RESPONSE / BZA APP  
 05/04/18 MrDOT Permit Submittal  
 05/31/18 MrDOT Landscape Submittal  
 06/13/18 Revised per MrDOT  
 06/29/18 MrDOT Approved Plans

**PROFESSIONAL SIGNATURE**

License No. 45591  
 Date 6/29/18

**QUALITY CONTROL**

Loucks Project No. 14139.0A  
 Project Lead PJM  
 Checked By DDL  
 Review Date 06/29/18

**SHEET INDEX**

C0-1 COVER SHEET  
 C1-2 SITE DEMOLITION PLAN  
 C2-1 SITE PLAN  
 C3-2 GRADING & PAVING PLAN  
 C3-2 EROSION CONTROL PLAN  
 C8-1 CIVIL DETAILS  
 L1-1 LANDSCAPE PLAN  
 L1-1 BOUNDARY SURVEY

**LANDSCAPE PLAN**  
 L1-1