

KELLOGG CENTER

KNOW ALL MEN BY THESE PRESENTS: That City of Saint Paul, a Minnesota municipal corporation, owner of the following described property situated in the City of Saint Paul, County of Ramsey, State of Minnesota:

Lot 1, Block 4, ST. PAUL COMPANIES PLAT NO. 1, according to the recorded plat thereof, Ramsey County, Minnesota;

And

Lots 9 and 10, Block 12, Lots 1 through 12 inclusive, Block 13, Lots 1 through 5 and Lots 7 through 12, Block 14, Lots 1 through 4 inclusive, Block 15, Lots 1 through 9 inclusive, Block 16, and Lots 3, 4, 5 and 6, Block 17, RICE AND IRVINE'S ADDITION TO ST. PAUL, according to the recorded plat thereof, Ramsey County, Minnesota;

And

Those parts of Lots 8 and 11, Block 12, RICE AND IRVINE'S ADDITION TO ST. PAUL, lying westerly of a line 278.00 feet westerly of and parallel with the easterly line of said Block 12;

And

That part of the southerly 5.00 feet of said Lot 11, Block 12, RICE AND IRVINE'S ADDITION TO ST. PAUL, lying easterly of a line 278.00 feet westerly of and parallel with said easterly line of Block 12 and lying westerly of a line 258.00 feet westerly of and parallel with said easterly line of Block 12;

And

Those parts of Lots 2 and 7 of said Block 17, RICE AND IRVINE'S ADDITION TO ST. PAUL, lying westerly of a line described as beginning at a point on the southerly line of said Lot 7, distant 21.00 feet westerly of the southeast corner of said Lot 7; thence northerly a distance 100.00 feet to a point 21.50 feet westerly of the easterly line of said Lot 7; thence westerly, parallel with the southerly line of said Lot 7, a distance of 1.50 feet to a point 23.00 feet westerly of the said easterly line of Lot 7; thence northerly a distance of 98.70 feet to a point on the southerly line of West Fourth Street (formerly known as Main Street) as dedicated in said RICE AND IRVINE'S ADDITION TO ST. PAUL, distant 23.00 feet westerly of the northeasterly corner of said Lot 2 and said line there terminating;

And

That part of said West Fourth Street (now vacated) lying westerly of a line distant 143.00 feet westerly of and parallel with the westerly line of Washington Street as dedicated in said RICE AND IRVINE'S ADDITION TO ST. PAUL and northerly and easterly of the northerly and easterly lines of West Kellogg Boulevard (formerly known as St. Anthony Street and West Third Street) and Main Street (formerly known as Fort Street) as said streets were dedicated in said RICE AND IRVINE'S ADDITION TO ST. PAUL;

And

That part of the northerly half of said West Kellogg Boulevard (formerly known as St. Anthony Street and West Third Street) as dedicated in said RICE AND IRVINE'S ADDITION TO ST. PAUL, lying easterly of the center line of said Main Street (formerly known as Fort Street) and westerly of a line drawn perpendicular to the center line of said West Kellogg Boulevard from a point on the southerly line of said Block 17 distant 21.00 feet westerly of the southeast corner of said Lot 7, Block 17;

And

That part vacated of Exchange Street as dedicated in said RICE AND IRVINE'S ADDITION TO ST. PAUL lying northerly of said northerly line of West Kellogg Boulevard and southerly of the southerly line of West Fifth Street (formerly known as Pearl Street) as dedicated in said RICE AND IRVINE'S ADDITION TO ST. PAUL;

And

That part of vacated Auditorium Street (formerly known as Franklin Street) as dedicated in said RICE AND IRVINE'S ADDITION TO ST. PAUL lying northerly of said northerly line of West Kellogg Boulevard and southerly of said southerly line of West Fifth Street;

And

Lots 1 through 7 inclusive, Block 24, Lots 5, 19, 20 and 21, Block 26, Lots 1 through 15 inclusive, Block 33, Lots 1 through 16 inclusive, Block 34, Lots 1, 2 and 3, Block 41, Lots 1 through 5 inclusive, Block 42, RICE AND IRVINE'S ADDITION TO ST. PAUL, according to the recorded plat thereof, Ramsey County, Minnesota;

And

Lots 1 through 4 inclusive, AUDITOR'S SUBDIVISION NO. 29, ST. PAUL MINN., according to the recorded plat thereof, Ramsey County, Minnesota;

And

Lots 1 through 15 inclusive, AUDITOR'S SUBDIVISION NO. 44, ST. PAUL, MINN., according to the recorded plat thereof, Ramsey County, Minnesota;

And

Those parts of Lots 6 and 7, Block 21, and Lot 4, Block 44, said RICE AND IRVINE'S ADDITION TO ST. PAUL lying westerly of a line hereinafter described as "Line A";

And

Those parts of said Lots 6 and 7, Block 21, lying easterly of said "Line A" and westerly of a line hereinafter described as "Line C";

And

That part of Lot 2, Block 22, said RICE AND IRVINE'S ADDITION TO ST. PAUL lying westerly of said "Line C";

And

Those parts of Lots 1 through 4 inclusive, Block 45, said RICE AND IRVINE'S ADDITION TO ST. PAUL lying northerly of a line hereinafter described as "Line B";

And

Those parts of Lots 4, 5, 6, 7, 8 and 9, said Block 41, lying northwesterly of a line hereinafter described as "Line D";

And

That part of Ontario Street (formerly known as Olive Street) as dedicated in said RICE AND IRVINE'S ADDITION TO ST. PAUL lying westerly of said "Line A", northwesterly of said "Line B" and southeasterly of the southerly line of Hill Street as dedicated in said RICE AND IRVINE'S ADDITION TO ST. PAUL;

And

That part of the southwesterly half of Eagle Street as dedicated in said RICE AND IRVINE'S ADDITION TO ST. PAUL lying northwesterly of a line drawn perpendicular to the center line of said Eagle Street from the intersection of the center line of Spring Street as dedicated in said RICE AND IRVINE'S ADDITION TO ST. PAUL with the southwesterly line of said Eagle Street and southeasterly of a line drawn perpendicular to said center line of Eagle Street from the northwest corner of said Lot 5, Block 26;

And

That part of the northeasterly half of said Eagle Street lying northwesterly of a line drawn perpendicular to said center line of Eagle Street from the terminus of said "Line B" and southerly of the southerly line of Kellogg Boulevard (formerly known as St. Anthony Street and West Third Street) as dedicated in said RICE AND IRVINE'S ADDITION TO ST. PAUL;

And

That part of the northeasterly half of Chestnut Street as dedicated in said RICE AND IRVINE'S ADDITION TO ST. PAUL lying northwesterly of said "Line D" and southeasterly of the center line of Exchange Street as dedicated in said RICE AND IRVINE'S ADDITION TO ST. PAUL;

And

That part of the southerly half of said Kellogg Boulevard lying easterly of said center line of Eagle Street and westerly of a line drawn perpendicular to the center line of said Kellogg Boulevard from the terminus of said "Line C";

And

That part of the northwesterly half of said Exchange Street lying northeasterly of a line drawn perpendicular to the center line of said Exchange Street from the most southerly corner of said Lot 19, Block 26 and southerly of said southerly line of Kellogg Boulevard;

And

That part of the southeasterly half of said Exchange Street lying northeasterly of the northeasterly line of said Chestnut Street and southerly of said southerly line of Kellogg Boulevard;

And

That part of Ryan Avenue (formerly known as Franklin Street) as dedicated in said RICE AND IRVINE'S ADDITION TO ST. PAUL lying northeasterly of the southerly line of said Chestnut Street and southerly of said southerly line of Kellogg Boulevard;

And

Those parts of Hill Street (part of which was formerly known as Washington Street) as dedicated in said RICE AND IRVINE'S ADDITION TO ST. PAUL lying northeasterly of said northeasterly line of Chestnut Street, westerly of said "Line C" and southerly of said southerly line of Kellogg Boulevard;

And

That part of said Spring Street lying northeasterly of the northeasterly line of said Eagle Street and westerly of said "Line A";

And

That part of the northwesterly half of said Spring Street adjoining said Lots 3, 4 and 5, Block 41, lying northwesterly of said "Line D" and southwesterly of said southwesterly line of Eagle Street;

"Line A" is described as commencing at the northwest corner of the easterly 25.00 feet of Lot 5, said Block 21; thence southwesterly, along the northerly line of said Lot 5 and said Lots 6 and 7, Block 21, a distance of 131.59 feet to the point of beginning of said "Line A" to be described; thence southeasterly deflecting to the left 104 degrees 53 minutes 10 seconds a distance of 312.91 feet to a line hereinafter described as "Line B" and said "Line A" there terminating.

"Line B" is described as commencing at the most easterly corner of said Block 43; thence southwesterly along the southeasterly line of said Block 43 a distance of 33.91 feet; thence southwesterly by an angle from said southeasterly line of said Block 43 of 22 degrees 25 minutes 47 seconds bearing South 70 degrees 21 minutes 08 seconds west a distance of 322.45 feet; thence South 66 degrees 42 minutes 33 seconds West a distance of 65.40 feet to the point of beginning of said "Line B" to be described; thence on a curve to the left having a central angle of 10 degrees 33 minutes 10 seconds and with a radius of 2435.86 feet for an arc distance of 448.64 feet; thence South 55 degrees 25 minutes 52 seconds West a distance of 186.64 feet to the westerly line of said Lot 4, Block 45 at a point 280.82 feet southerly from the most westerly point of said Block 42 and said "Line B" there terminating.

"Line C" is described as commencing at the point of beginning of said "Line A"; thence southeasterly, along said "Line A", a distance of 69.63 feet to the point of beginning of said "Line C" to be described; thence northerly deflecting to the left 142 degrees 14 minutes 53 seconds a distance of 184.99 feet to the northerly line of said Block 22 and said "Line C" there terminating.

"Line D" is described as a line 50.00 feet northwesterly of and parallel with a line drawn from a point on the southwesterly line of said Chestnut Street distant 77.10 feet northwesterly of the most northerly corner of Block 47, said RICE AND IRVINE'S ADDITION TO ST. PAUL to a point on the southwesterly line of said Block 45 distant 104.50 feet southeasterly of the most southerly corner of said Block 42 and said line there terminating.

Has caused the same to be surveyed and platted as KELLOGG CENTER and does hereby dedicate to the public for public use the public ways and the sewer easements as shown on this plat.

In witness whereof said City of Saint Paul, a Minnesota municipal corporation, has caused these presents to be signed by its proper officer this _____ day of _____, 20____.

SIGNED: City of Saint Paul

STATE OF MINNESOTA

COUNTY OF _____

The foregoing instrument was acknowledged before me this _____ day of _____, 20____, by _____ of said City of Saint Paul, a Minnesota municipal corporation, on behalf of said corporation.

Notary Public, _____ County, Minnesota
My Commission Expires _____

I, Mark S. Hanson, Professional Land Surveyor, do hereby certify that I have surveyed or directly supervised the survey of the property described on this plat; prepared this plat or directly supervised the preparation of this plat; that this plat is a correct representation of the boundary survey; that all mathematical data and labels are correctly designated on this plat; that all monuments depicted on this plat have been correctly set; that all water boundaries and wet lands, as defined in Minnesota Statutes, Section 505.01, Subd. 3, as of the date of the surveyor's certification are shown and labeled on this plat and all public ways are shown and labeled on this plat.

Dated this _____ day of _____, 20____.

Mark S. Hanson, Licensed Land Surveyor
Minnesota License No. 15480

STATE OF MINNESOTA
COUNTY OF HENNEPIN

The foregoing Surveyor's Certificate was acknowledged before me on this _____ day of _____, 20____, by Mark S. Hanson, a Professional Land Surveyor.

Notary Public, _____ County, Minnesota
My Commission Expires _____

CITY OF SAINT PAUL, MINNESOTA

I do hereby certify that on the _____ day of _____, 20____, the City Council of Saint Paul, Minnesota, approved this plat. Also, the conditions of Minnesota Statutes, Section 505.03, Subd. 2, have been fulfilled.

Clerk

DEPARTMENT OF PROPERTY RECORDS AND REVENUE

Pursuant to Minnesota Statutes, Section 505.021, Subd. 9, taxes payable in the year 20____ on the land hereinbefore described have been paid. Also, pursuant to Minnesota Statutes, Section 272.12, there are no delinquent taxes and transfer entered this _____ day of _____, 20____.

Department of Property Records and Revenue

By _____, Deputy

COUNTY SURVEYOR

Pursuant to Minnesota Statutes, Section 383A.42, this plat is approved this _____ day of _____, 20____.

Craig W. Hinzman, L.S.
Ramsey County Surveyor

REGISTRAR OF TITLES, COUNTY OF RAMSEY, STATE OF MINNESOTA

I hereby certify that this plat of KELLOGG CENTER was filed in the office of the Registrar of Titles for public record on this _____ day of _____, 20____ at _____ o'clock _____M. and was duly filed in Book _____ of Plats, Pages _____ and _____ as Document Number _____.

Deputy Registrar of Titles



KELLOGG CENTER

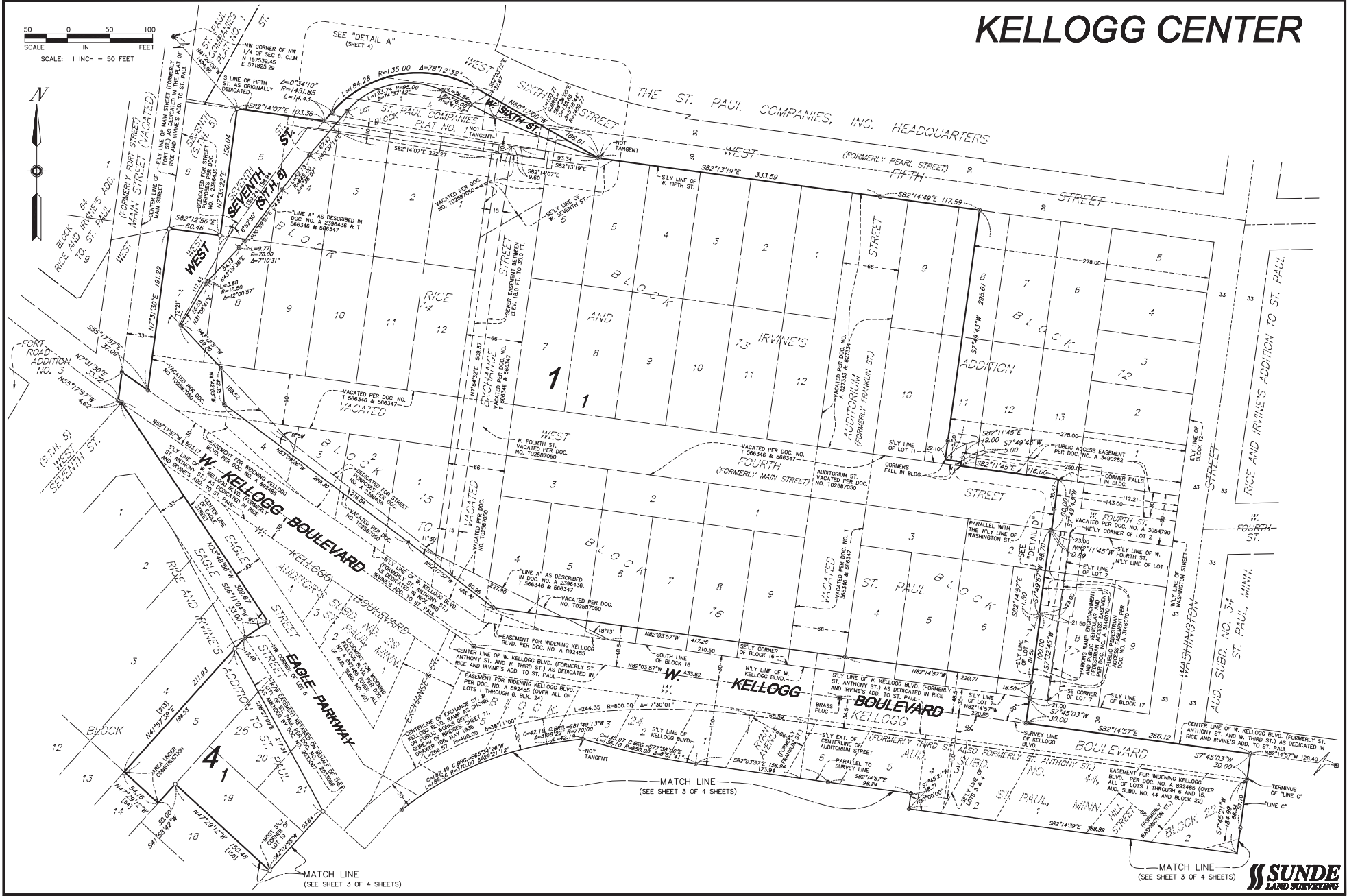
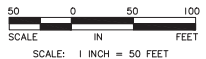

KELLOGG CENTER

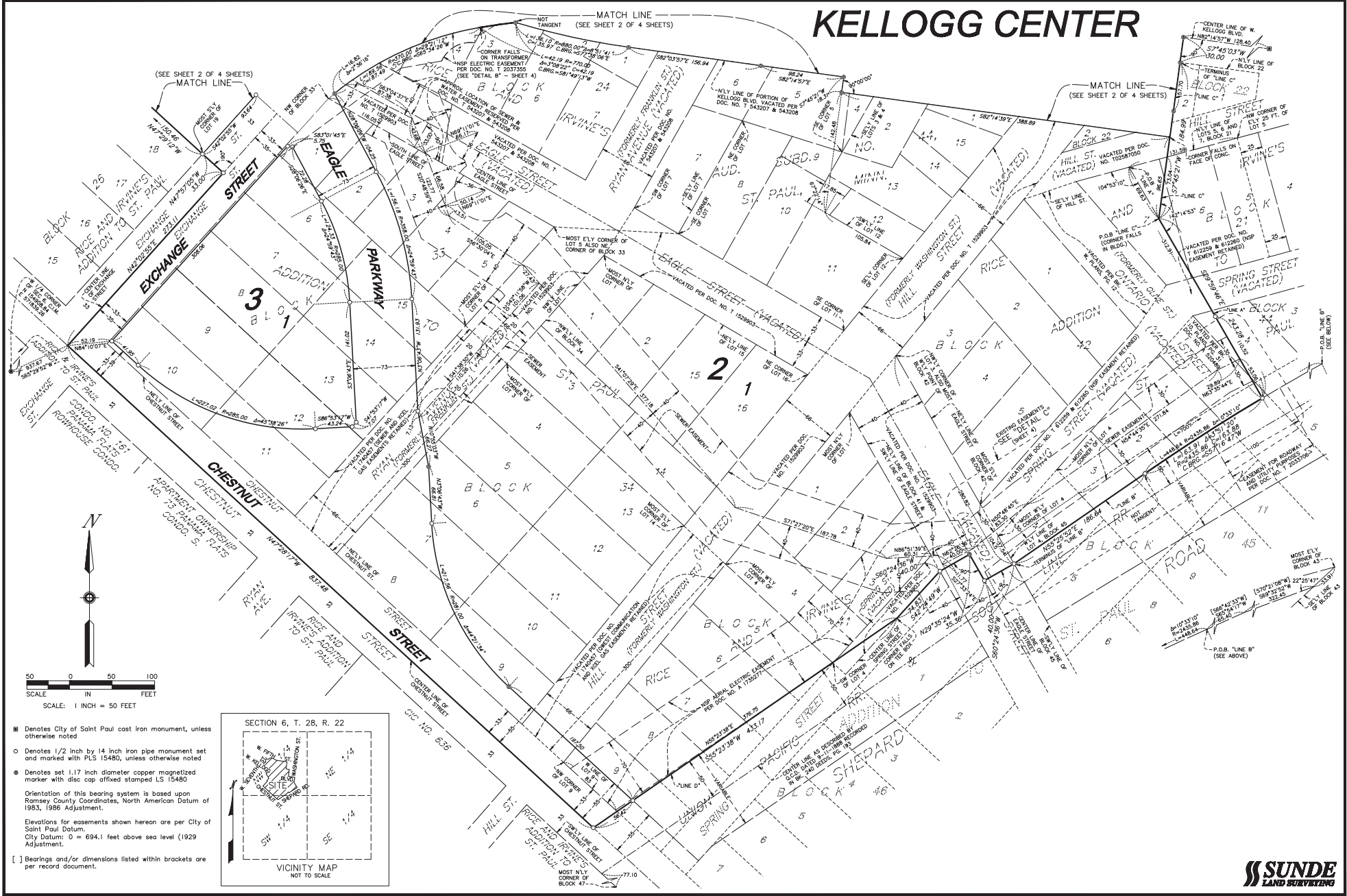

- Denotes City of Saint Paul cast iron monument, unless otherwise noted
 - Denotes 1/2 inch by 14 inch iron pipe monument set and marked with PLS 15480, unless otherwise noted
 - Denotes set 1.17 inch diameter copper magnetized marker with disc cap affixed stamped LS 15480
- Orientation of this bearing system is based upon Ramsey County Coordinates, North American Datum of 1983, 1986 Adjustment.
- Elevations for assessments shown hereon are per City of Saint Paul Datum.
City Datum: 0 = 694.1 feet above sea level (1929 Adjustment).
- [] Bearings and/or dimensions listed within brackets are per record document.

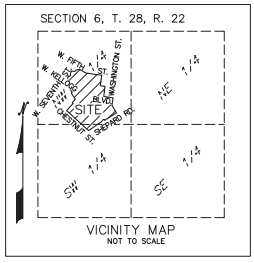

KELLOGG CENTER

