

AMENDMENT NO. 1 TO SITE LEASE AGREEMENT
between BOARD OF WATER COMMISSIONERS OF THE CITY OF SAINT PAUL and
VERIZON WIRELESS (VAW) LLC d/b/a VERIZON WIRELESS

THIS AMENDMENT NO. 1 TO SITE LEASE AGREEMENT is entered into this ___ day of _____, 2012 by and between Board of Water Commissioners of the City of Saint Paul, (“Lessor”) and Verizon Wireless (VAW) LLC d/b/a Verizon Wireless (“Lessee”).

WHEREAS, Lessor and Lessee are parties to that certain Site Lease Agreement dated October 28, 2011 (the “Initial Agreement”) for a communications facility located at Highland Water Tower No. 3, located at 750 Snelling Avenue South, St. Paul, Minnesota 55104; and

WHEREAS, Lessor and Lessee desire to amend the Initial Agreement in order to revise Lease Exhibit A to depict revised utility easements.

NOW, THEREFORE, in consideration of the mutual covenants contained herein, the parties mutually agree to amend the Initial Agreement in the manner described below.

1. Lease Exhibit A is hereby replaced in its entirety with Amendment No. 1 Exhibit A, attached hereto and incorporated herein.

2. Except as modified in this Amendment No. 1 to Site Lease Agreement, all terms and conditions set forth in the Initial Agreement shall continue and remain in effect.

[Remainder of page left intentionally blank.]

IN WITNESS WHEREOF, the parties hereto have executed this Amendment No. 1 to Site Lease Agreement, the day and year first written above.

For Lessor:

**BOARD OF WATER COMMISSIONERS
OF THE CITY OF SAINT PAUL**

FIN # 41-6005521

Approved:

By _____
Stephen P. Schneider, General Manager
Saint Paul Regional Water Services

By _____
Matt Anfang, President

Approved as to form:

By Aisa S. Veitch
Assistant City Attorney

By _____
Mollie Gagnelius, Secretary

Date: _____

CITY OF SAINT PAUL

By _____
Paul Williams, Deputy Mayor

By _____
Shari Moore, City Clerk

By _____
Todd Hurley, Acting Director
Office of Financial Service

Date: _____

For Lessee:

**VERIZON WIRELESS (VAW) LLC d/b/a
Verizon Wireless**

By Beth Ann Drohan
Beth Ann Drohan
Area Vice President Network

Date: 6/29/12

AMENDMENT NO. 1

EXHIBIT "A"

Legal Description and Site Plan

The Northwest quarter of the Northwest quarter (NW $\frac{1}{4}$ of NW $\frac{1}{4}$) of Section 15, Township 28 North, Range 23 West of the Fifth Principal Meridian.

See Attached Drawings Dated April 10, 2012

VERIZON WIRELESS

AREA MAP

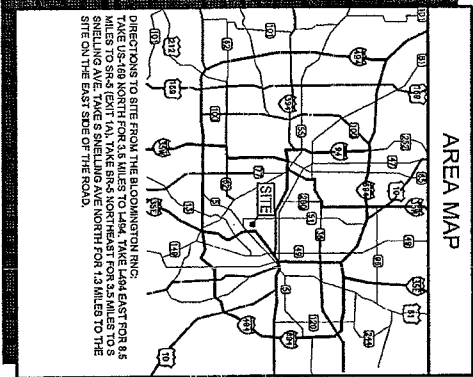

VICINITY MAP

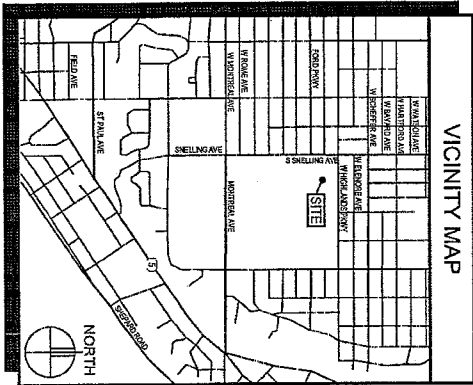

GENERAL NOTES

- In the event that Special Inspections are not performed in compliance with the contract terms, bid specifications and/or specified form, the General Contractor will be liable for all damages, construction performance, failures, and corrective actions related to the same.
- The following general notes shall apply to drawings and govern unless otherwise noted or specified.
- The work delineated in these drawings and described in the specifications shall conform to codes, standards and regulations that have jurisdiction in the state of Minnesota, and the City of St. Paul.
- Requirements and regulations pertaining to R.F. safety codes and practices must be incorporated in the work even though they may not be listed individually and separately in either the drawings or the specifications.
- Contractor shall coordinate with architectural and engineering drawings. Any discrepancies shall be directed to the architect for clarification prior to fielding without the permission of the owner, or the architect.
- Do not scale drawings! 11" x 17" drawings to scale 2x, 3x drawings shall multiply by 2.
- Unless otherwise shown or noted, typical details shall be used where applicable.
- Details shall be considered typical of similar conditions.
- Safety measures: The contractor shall be solely and completely responsible for the conditions of the job site, including safety of the persons and property of the contractor's active measures.
- Which shall show and specifications, Owner implies VERIZON WIRELESS.
- The terms "contractor" and "you" refer to the owner's general contractor and the general contractor's sub-contractors. It is the general contractor's responsibility to determine the division of work among sub-contractors.

VERIZON WIRELESS DEPARTMENTAL APPROVALS

NAME	DATE
RF ENGINEER	DAVID LOBE
OPERATIONS MANAGER	RICH KENNEY
CONSTRUCTION ENGINEER	MUHAMMAD MUHAMMAD
CONSTRUCTION MANAGER	RON REITER
REAL ESTATE MANAGER	STEVE EDWARDS

LESSOR / LICENSOR APPROVAL

SIGNATURE	PRINTED NAME	DATE
[Signature]	BILL TSCHEBA	08-15-11

LESSOR / LICENSOR: PLEASE CHECK THE APPROPRIATE BOX BELOW
 NO CHANGES CHANGES NEEDED. SEE COMMENTS ON PLANS.

PROJECT INFORMATION

SITE NAME:	MINC KLT
PROJECT NUMBER:	2207252241
SITE ADDRESS:	XXXX SOUTH SNELLING AVE ST. PAUL, MN 55116
COUNTY:	RAMSEY
LATITUDE:	44° 58' 08.2" (NAD 83)
LONGITUDE:	93° 00' 50.0" (NAD 83)
GROUND ELEVATION:	984.9' AMSL
ANTENNA TP HEIGHT:	1048.9' AMSL - 57' AGL
ANTENNA CENTERLINE HEIGHT:	1044.9' AMSL - 57' AGL
OVERALL STRUCTURE HEIGHT:	1093.3' AMSL - 102.4' AGL
DRAWING BASED ON:	04-04-08
SITE DATA FORM DATED:	8
OCCUPANCY:	Y/A
BUILDING TYPE:	10' X 30' @ 648 S.F.
SITE AREA:	L1@L2@L3 @ 105 PSF
ROOF LOAD:	PROVIDED
PARKING:	*% COAX RUN = (4) 1.50" LINES @ 250 EA
ESTIMATED COAX RUN:	*% COAX RUN = (4) 1.50" LINES @ 180 EA
COAX TO BE WHITE:	*% COAX RUN = (4) 1.50" LINES @ 180 EA
ADVERT:	

PROJECT DESCRIPTION:
 INSTALL THE PROPOSED ANTENNAS, MOUNTS, AND COAX ON THE EXISTING WATER TOWER. INSTALL THE PROPOSED EQUIPMENT SHELTER, PERMIT, AND PHONE SERVICE IN THE ST. PAUL, MN AREA.

SHEET INDEX

SHEET	SHEET DESCRIPTION
T-1	PROJECT INFORMATION, MAPS, DIRECTIONS, AND SHEET INDEX
A-1	SITE PLAN
A-2	ENLARGED SITE PLAN
A-3	TOWER ELEVATION, COAX AND ANTENNA KEY, NOTES AND DETAILS
A-4	PREFABRICATED SHELTER PLANS, ELEVATIONS, NOTES & DETAILS
A-5	MISCELLANEOUS DETAILS
A-6	SHELTER ELEVATIONS
A-7	SPECIFICATIONS
A-8	SEH PAINTING SPECIFICATIONS
G-1, G-2	GROUNDING PLAN, NOTES AND DETAILS
G-3, G-4	EXTERIOR GROUNDING DETAILS
E-1	ELECTRICAL PLAN, NOTES AND DETAILS
S-0-S-6	STRUCTURAL DRAWINGS
SURVEY	

ISSUE SUMMARY

REV.	DESCRIPTION	SHEET OR DETAIL
A	ISSUED FOR REVIEW 07-28-08	ALL
B	ISSUED FOR OWNER SIGNOFF 03-11-08	ALL
C	ISSUED FOR REVIEW 06-20-11	ALL
D	ISSUED FOR OWNER SIGNOFF 07-28-11	ALL
Z	ISSUED FOR BID/CONSTRUCTION 08-31-11	T-1, A-1, A-2, E-1

CONTACTS

LESSOR / LICENSOR:	BOARD OF WATER COMMISSIONERS 180 NICE STREET ST. PAUL, MN 55113 (651)295-4233
LESSOR:	VERIZON WIRELESS 10801 BUSH LANE ROAD MINNETONKA, MN 55345 RON REITER (652) 246-4752
POWER UTILITY CONTRACTOR:	XCEL ENERGY 441 ELECTRIC HALL MINNETONKA, MN 55341
TELECO UTILITY COMPANY CONTACT:	CENTURY LINK
ARCHITECT:	DESIGN 1 OF EDEN PEARLE 9525 VALLEY VIEW ROAD EDEN PEARLE, MN 55344 (952) 908-2290
SURVEYOR:	SUNDE LAND SURVEYING 9901 E. BLOOMINGTON FREEWAY, SUITE 118 BLOOMINGTON, MN 55420 (952) 888-5528
STRUCTURAL ENGINEER:	HERZOG ENGINEERING, LLC 3345 HENRIETTA AVENUE SOUTH, SUITE 200 MINNETONKA, MN 55345 (952) 536-9911 (952) 536-2263
GEOTECHNICAL ENGINEER:	N/A

DESIGN

ROBERT J. DAVIS, AIA
 ARCHITECT
 3970 VALLEY VIEW ROAD
 EDEN PEARLE, MN 55344
 (952) 536-2292 FAX: (952) 536-2232

VERIZON WIRELESS

1700 Snelling Avenue S
 St. Paul, MN 55116

PROJECT
 2207252241
 MINC
 KLT

SHEET CONTENTS:

DATE:	02-15-08
CHECKED BY:	BMS
REV. 1:	07-28-08
REV. 2:	05-28-11
REV. 3:	08-31-11
REV. 4:	08-31-11
REV. 5:	08-31-11
REV. 6:	08-31-11
REV. 7:	08-31-11
REV. 8:	08-31-11
REV. 9:	08-31-11
REV. 10:	08-31-11
REV. 11:	08-31-11
REV. 12:	08-31-11
REV. 13:	08-31-11
REV. 14:	08-31-11
REV. 15:	08-31-11
REV. 16:	08-31-11
REV. 17:	08-31-11
REV. 18:	08-31-11
REV. 19:	08-31-11
REV. 20:	08-31-11
REV. 21:	08-31-11
REV. 22:	08-31-11
REV. 23:	08-31-11
REV. 24:	08-31-11
REV. 25:	08-31-11
REV. 26:	08-31-11
REV. 27:	08-31-11
REV. 28:	08-31-11
REV. 29:	08-31-11
REV. 30:	08-31-11
REV. 31:	08-31-11
REV. 32:	08-31-11
REV. 33:	08-31-11
REV. 34:	08-31-11
REV. 35:	08-31-11
REV. 36:	08-31-11
REV. 37:	08-31-11
REV. 38:	08-31-11
REV. 39:	08-31-11
REV. 40:	08-31-11
REV. 41:	08-31-11
REV. 42:	08-31-11
REV. 43:	08-31-11
REV. 44:	08-31-11
REV. 45:	08-31-11
REV. 46:	08-31-11
REV. 47:	08-31-11
REV. 48:	08-31-11
REV. 49:	08-31-11
REV. 50:	08-31-11
REV. 51:	08-31-11
REV. 52:	08-31-11
REV. 53:	08-31-11
REV. 54:	08-31-11
REV. 55:	08-31-11
REV. 56:	08-31-11
REV. 57:	08-31-11
REV. 58:	08-31-11
REV. 59:	08-31-11
REV. 60:	08-31-11
REV. 61:	08-31-11
REV. 62:	08-31-11
REV. 63:	08-31-11
REV. 64:	08-31-11
REV. 65:	08-31-11
REV. 66:	08-31-11
REV. 67:	08-31-11
REV. 68:	08-31-11
REV. 69:	08-31-11
REV. 70:	08-31-11
REV. 71:	08-31-11
REV. 72:	08-31-11
REV. 73:	08-31-11
REV. 74:	08-31-11
REV. 75:	08-31-11
REV. 76:	08-31-11
REV. 77:	08-31-11
REV. 78:	08-31-11
REV. 79:	08-31-11
REV. 80:	08-31-11
REV. 81:	08-31-11
REV. 82:	08-31-11
REV. 83:	08-31-11
REV. 84:	08-31-11
REV. 85:	08-31-11
REV. 86:	08-31-11
REV. 87:	08-31-11
REV. 88:	08-31-11
REV. 89:	08-31-11
REV. 90:	08-31-11
REV. 91:	08-31-11
REV. 92:	08-31-11
REV. 93:	08-31-11
REV. 94:	08-31-11
REV. 95:	08-31-11
REV. 96:	08-31-11
REV. 97:	08-31-11
REV. 98:	08-31-11
REV. 99:	08-31-11
REV. 100:	08-31-11

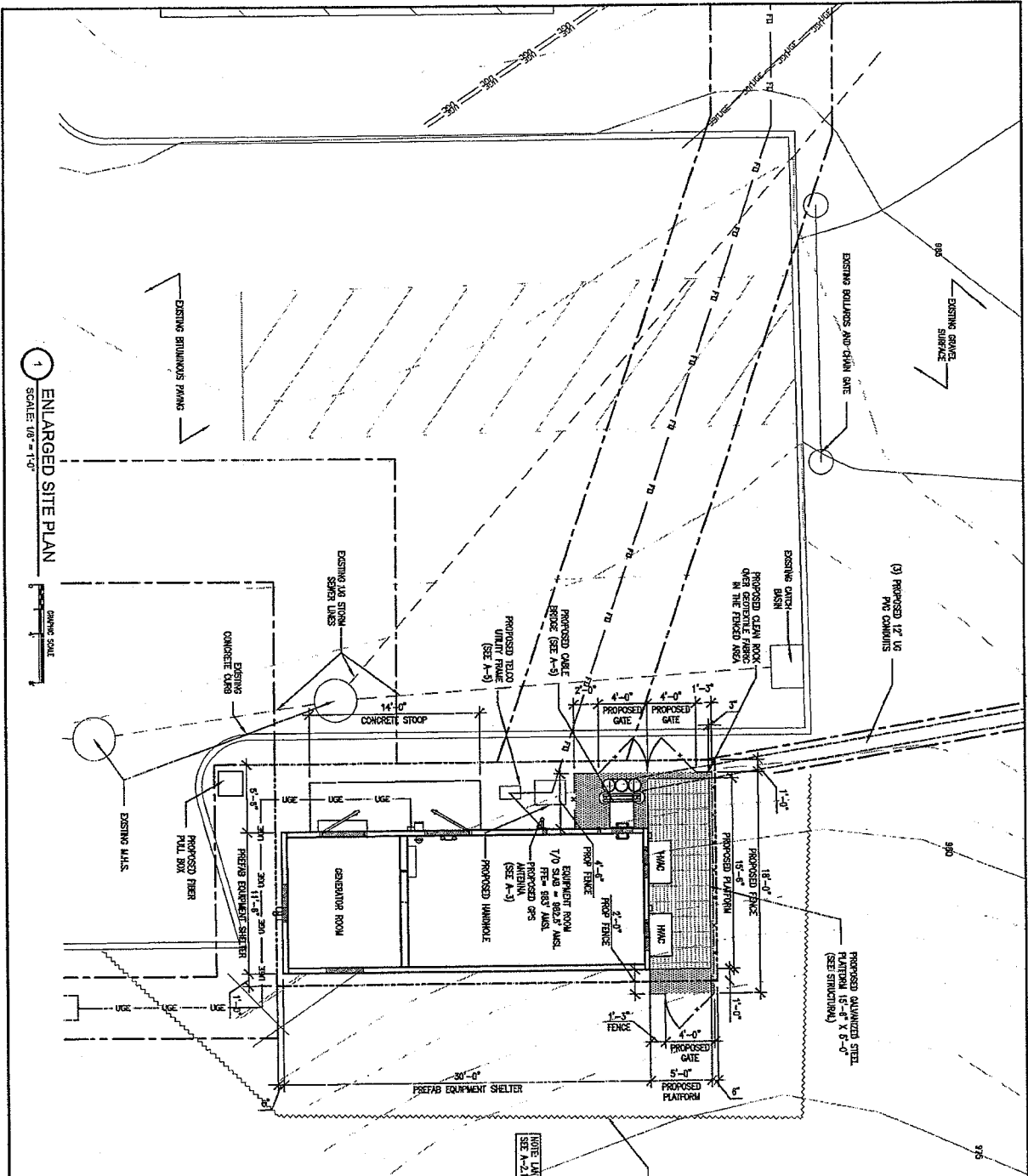

1 ENLARGED SITE PLAN
SCALE: 1/8" = 1'-0"



NOTE: EXISTING UTILITY LINES RUN WITHIN AND AROUND SITE PER ANY LINES BELOW THE PROPOSED SHELTER MUST BE RELOCATED OR SILEXED THROUGH THE PROPOSED SHELTER FOUNDATION. THE CONTRACTOR SHALL COORDINATE WITH THE AFFECTED UTILITY COMPANIES.

NOTE: LANDSCAPING NOT SHOWN SEE A-2.1 FOR DETAILS (SEE A-3)



<p>DESIGN</p> <p>ROBERT J. DAVIS, AIA 9013 WALKER VIEW RD. GREEN BROOK, MN 55334 (952) 252-8999 FAX 502-2922</p>	<p>VERIZON WIRELESS</p> <p>10001 Bark Lake Road Bloomington, MN 55838 (952) 494-9122</p>	<p>PROJECT 2007262341</p> <p>MINC KILT</p>	<p>750 SNEILING AVENUE S ST. PAUL, MN 55116</p>	<p>SHEET CONTENTS: ENLARGED SITE PLAN</p>	<table border="1"> <tr><td>DRAWN BY:</td><td>BMS</td></tr> <tr><td>DATE:</td><td>02-15-08</td></tr> <tr><td>CHECKED BY:</td><td>BMS</td></tr> <tr><td>REV. A:</td><td>07-28-08</td></tr> <tr><td>REV. B:</td><td>08-11-08</td></tr> <tr><td>REV. C:</td><td>07-22-11</td></tr> <tr><td>REV. D:</td><td>08-31-11</td></tr> <tr><td>REV. E:</td><td>04-18-12</td></tr> </table>	DRAWN BY:	BMS	DATE:	02-15-08	CHECKED BY:	BMS	REV. A:	07-28-08	REV. B:	08-11-08	REV. C:	07-22-11	REV. D:	08-31-11	REV. E:	04-18-12
DRAWN BY:	BMS																				
DATE:	02-15-08																				
CHECKED BY:	BMS																				
REV. A:	07-28-08																				
REV. B:	08-11-08																				
REV. C:	07-22-11																				
REV. D:	08-31-11																				
REV. E:	04-18-12																				
<p>A-2</p>																					

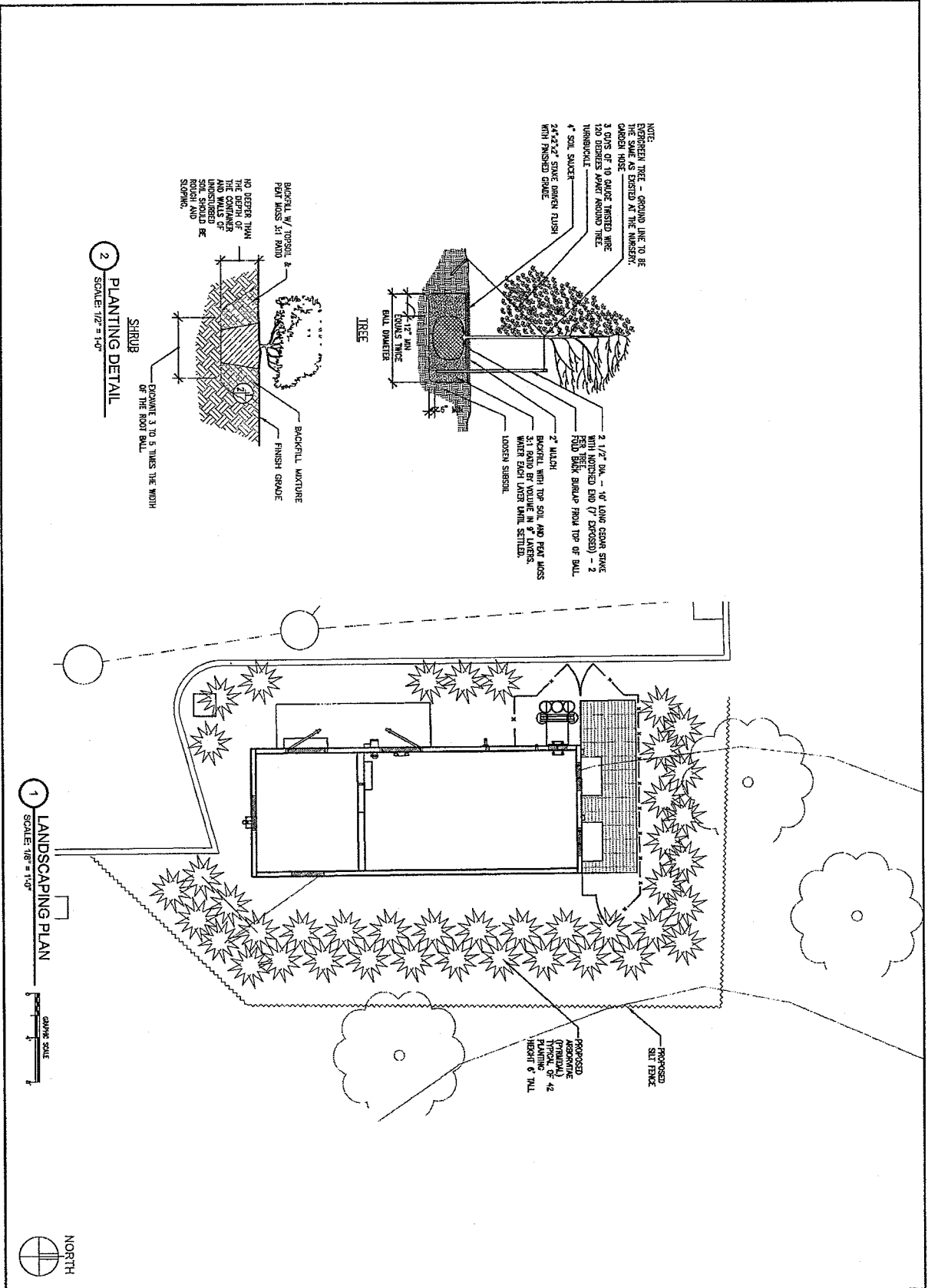

NOTE:
 EXISTING TREE - GROUND LINE TO BE THE SAME AS EXISTING AT THE INTERSECTION.
 CROWN HOSE
 3 LINES OF 10 GAUGE TINKED WIRE
 120 DEGREES APART AROUND TREE
 UMBRELLA
 4" SOIL SAVER
 24"x24" STAKE RADIUS RUSH
 WITH FINISHED GRADE
 2 1/2" DIA. - 1/2" LONG STAKE WITH NOTCHED END (7" EXPOSED) - 2 PER TREE
 FOOD BARK BARRIER FROM TOP OF BOLL
 2" MULCH
 EXPOSED TO TOP SOIL AND PEAT MOSS
 BARRIER IN VOLUME OF 4" LAYERS
 WATER EACH LAYER UNTIL SETTLED.
 LOOSE SIBBER

NO DEBRIS FROM THE CONTAINER AND WALLS OF UNDISTURBED PEAT MOSS SHOULD BE REMOVED BY SLOPING.
 BACKFILL MIXTURE
 FINISH GRADE
 EXCAVATE 3 TO 5 TIMES THE WIDTH OF THE ROOT BALL
 SHRUB

2 PLANTING DETAIL
 SCALE: 1/2" = 1'-0"

1 LANDSCAPING PLAN
 SCALE: 1/8" = 1'-0"



<p>1. I hereby certify that the author of this professional representation enclosed herein was duly qualified for and acted as such at the time of the preparation of the same. I am a duly registered Professional Engineer in the State of Minnesota, License No. 10277. Robert A. Davis, Reg. No. 10277.</p>	<p>DESIGN</p> <p>ROBERT JONES, AIA ARCHITECT 1801 1/2 South Loop West Bloomington, MN 55425 (612) 339-5828 FAX 800-8222</p>	<p>VERIZON WIRELESS</p> <p>1801 1/2 South Loop West Bloomington, MN 55425 (612) 339-5828</p>	<p>PROJECT 2007282841 MINC KILT</p>	<p>780 SHELLENG AVENUE S ST. PAUL, MN 55115</p>	<p>SHEET CONTENTS: LANDSCAPING SITE PLAN PLANTING DETAIL</p>	<p>DRAWN BY: BMS DATE: 02-15-08 CHECKED BY: BMS REV. A: 07-08-08 REV. B: 08-11-08 REV. C: 08-29-11 REV. D: 07-28-11 REV. E: 08-31-11 REV. F: 04-02-12</p>	<p>A2.1</p>
---	--	---	--	--	--	---	-------------

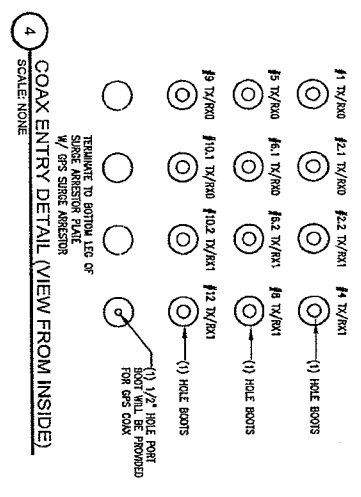

ANTENNA KEY

AZIMUTH	POSITION	DIRECTION	QTY	MANUFACTURER	MODEL	MFR TYPE	ANTENNA LENGTH	ANTENNA TIP CENTER POINT	ANTENNA DOWN TILT	ELC	MCH
344°	1	TX/RXO	1	ARTEL	DP-2502/8	GMMA	84.5"	64"	60°	0°	2"
344°	2.1	TX/RXO	1	CSS	KTC-855-8	LT-145	88"	64"	60°	0°	1"
344°	2.2	TX/RX1	1	CSS	AVP-80-20	EVOH+6	87.1"	62"	60°	0°	0"
344°	3.1	TX/RXO	1	CSS	AVP-80-20	EVOH+6	87.1"	62"	60°	0°	0"
344°	3.2	RX1	1	ARTEL	DP-2502/8	GMMA	84.5"	64"	60°	0°	0"
344°	4	TX/RX1	1	ARTEL	DP-2502/8	GMMA	84.5"	64"	60°	0°	0"
104°	5	TX/RXO	1	ARTEL	DP-2502/8	GMMA	84.5"	64"	60°	0°	0"
104°	6.1	TX/RXO	1	CSS	KTC-855-8	LT-145	88"	64"	60°	0°	0"
104°	6.2	TX/RX1	1	CSS	AVP-80-20	EVOH+6	87.1"	62"	60°	0°	0"
104°	7.1	TX/RX1	1	CSS	AVP-80-20	EVOH+6	87.1"	62"	60°	0°	0"
104°	7.2	RX1	1	ARTEL	DP-2502/8	GMMA	84.5"	64"	60°	0°	0"
104°	8	TX/RX1	1	ARTEL	DP-2502/8	GMMA	84.5"	64"	60°	0°	0"
224°	9	TX/RXO	1	ARTEL	DP-2502/8	GMMA	84.5"	64"	60°	0°	0"
224°	10.1	TX/RXO	1	CSS	KTC-855-8	LT-145	88"	64"	60°	0°	0"
224°	10.2	TX/RX1	1	CSS	AVP-80-20	EVOH+6	87.1"	62"	60°	0°	0"
224°	11.1	TX/RX1	1	CSS	AVP-80-20	EVOH+6	87.1"	62"	60°	0°	0"
224°	12	TX/RX1	1	ARTEL	DP-2502/8	GMMA	84.5"	64"	60°	0°	0"

ANTENNA KEY (CONT.)

QTY	TYPE	MANUFACTURER	MODEL	DESCRIPTION	QTY	FROM
1	WAVE	ANDREW	AWM-W-50	FOAM 1-5/8" 180	1	180
1	WAVE	ANDREW	AWM-W-50	FOAM 1-5/8" 250	1	250
1	WAVE	ANDREW	AWM-W-50	FOAM 1-5/8" 250	1	250
1	WAVE	ANDREW	AWM-W-50	FOAM 1-5/8" 250	1	250
1	DEFLECTED	CSS	DEC-250	DEFLECT WITH 850 GMMA	1	850
1	WAVE	ANDREW	AWM-W-50	FOAM 1-5/8" 180	1	180
1	WAVE	ANDREW	AWM-W-50	FOAM 1-5/8" 180	1	180
1	WAVE	ANDREW	AWM-W-50	FOAM 1-5/8" 180	1	180
1	WAVE	ANDREW	AWM-W-50	FOAM 1-5/8" 180	1	180
1	DEFLECTED	CSS	DEC-250	DEFLECT WITH 850 GMMA	1	850
1	DEFLECTED	CSS	DEC-250	DEFLECT WITH 850 GMMA	1	850
1	WAVE	ANDREW	AWM-W-50	FOAM 1-5/8" 180	1	180
1	WAVE	ANDREW	AWM-W-50	FOAM 1-5/8" 180	1	180

ANTENNA KEY (CONT.)

ANTENNA	HEIGHT	TP CENTER POINT	DOWN TILT	ELC	MCH
ANTENNA 1	84.5"	64"	60°	0°	2"
ANTENNA 2.1	88"	64"	60°	0°	1"
ANTENNA 2.2	87.1"	62"	60°	0°	0"
ANTENNA 3.1	87.1"	62"	60°	0°	0"
ANTENNA 3.2	84.5"	64"	60°	0°	0"
ANTENNA 4	84.5"	64"	60°	0°	0"
ANTENNA 5	84.5"	64"	60°	0°	0"
ANTENNA 6.1	88"	64"	60°	0°	0"
ANTENNA 6.2	87.1"	62"	60°	0°	0"
ANTENNA 7.1	87.1"	62"	60°	0°	0"
ANTENNA 7.2	84.5"	64"	60°	0°	0"
ANTENNA 8	84.5"	64"	60°	0°	0"
ANTENNA 9	84.5"	64"	60°	0°	0"
ANTENNA 10.1	88"	64"	60°	0°	0"
ANTENNA 10.2	87.1"	62"	60°	0°	0"
ANTENNA 11.1	87.1"	62"	60°	0°	0"
ANTENNA 12	84.5"	64"	60°	0°	0"

ANTENNA KEY (CONT.)

ANTENNA	HEIGHT	TP CENTER POINT	DOWN TILT	ELC	MCH
ANTENNA 1	84.5"	64"	60°	0°	2"
ANTENNA 2.1	88"	64"	60°	0°	1"
ANTENNA 2.2	87.1"	62"	60°	0°	0"
ANTENNA 3.1	87.1"	62"	60°	0°	0"
ANTENNA 3.2	84.5"	64"	60°	0°	0"
ANTENNA 4	84.5"	64"	60°	0°	0"
ANTENNA 5	84.5"	64"	60°	0°	0"
ANTENNA 6.1	88"	64"	60°	0°	0"
ANTENNA 6.2	87.1"	62"	60°	0°	0"
ANTENNA 7.1	87.1"	62"	60°	0°	0"
ANTENNA 7.2	84.5"	64"	60°	0°	0"
ANTENNA 8	84.5"	64"	60°	0°	0"
ANTENNA 9	84.5"	64"	60°	0°	0"
ANTENNA 10.1	88"	64"	60°	0°	0"
ANTENNA 10.2	87.1"	62"	60°	0°	0"
ANTENNA 11.1	87.1"	62"	60°	0°	0"
ANTENNA 12	84.5"	64"	60°	0°	0"

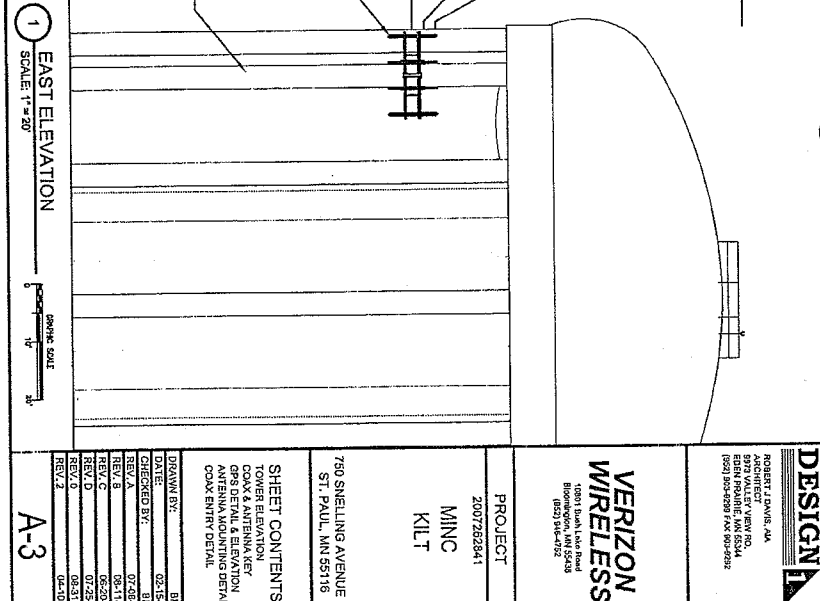
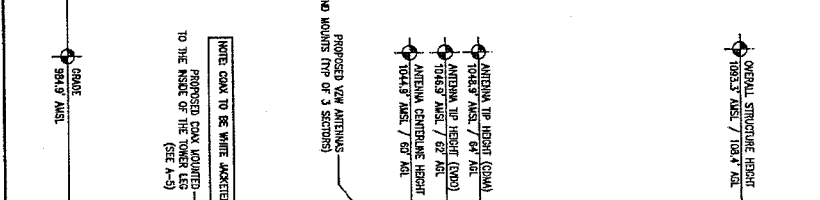
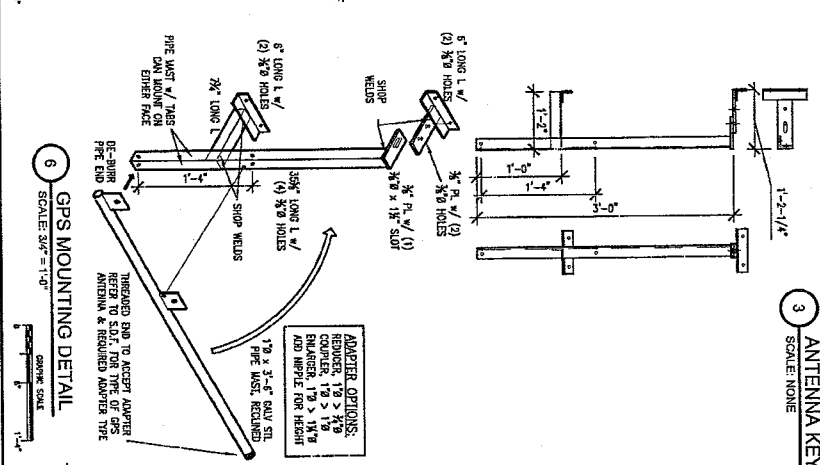
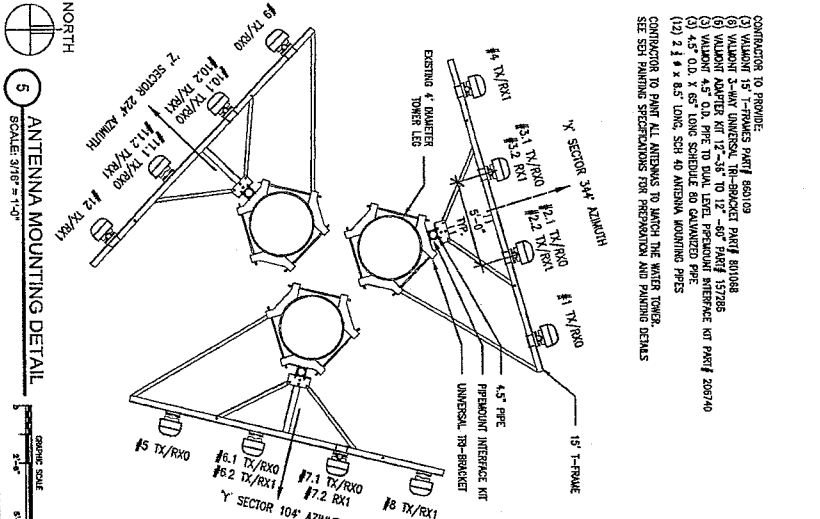
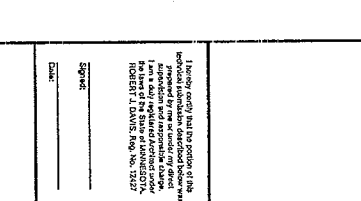
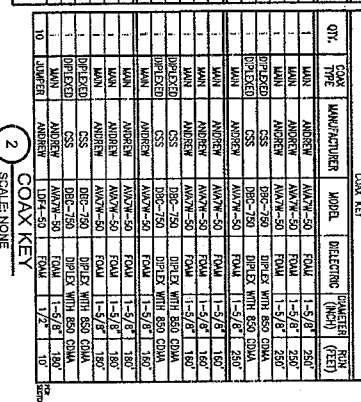

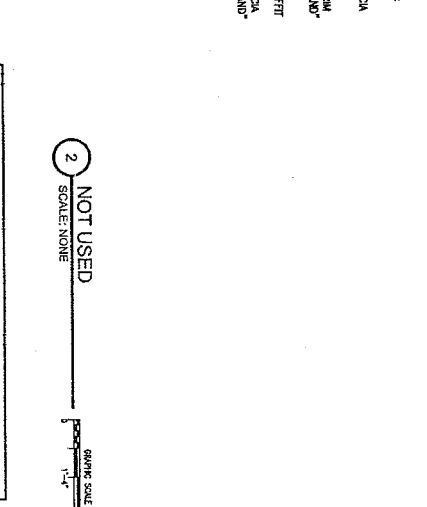
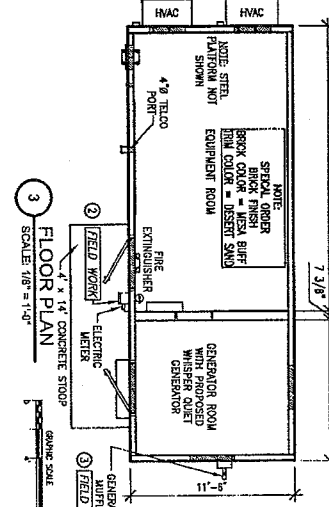
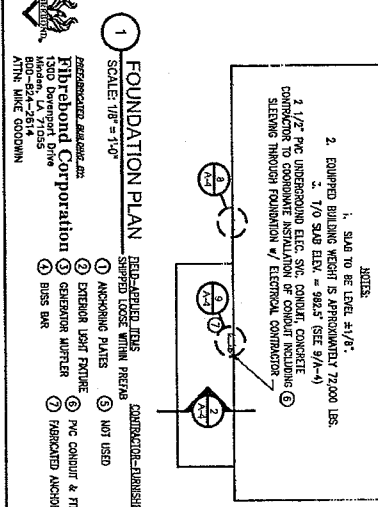
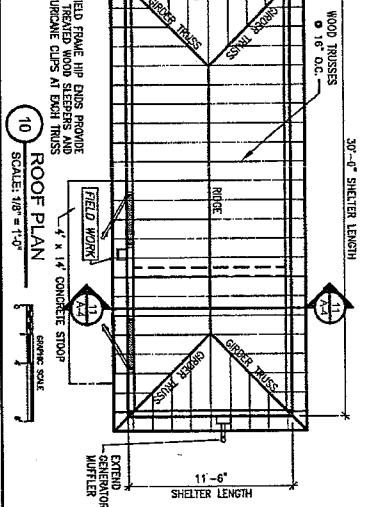
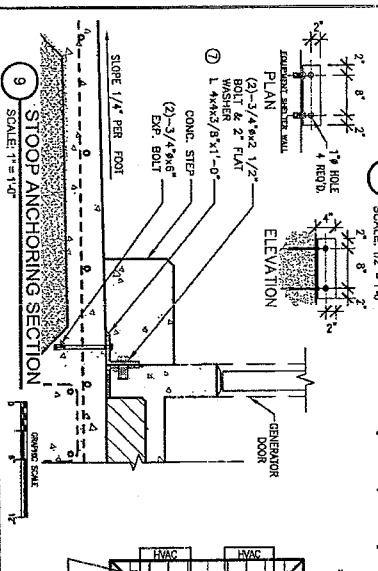
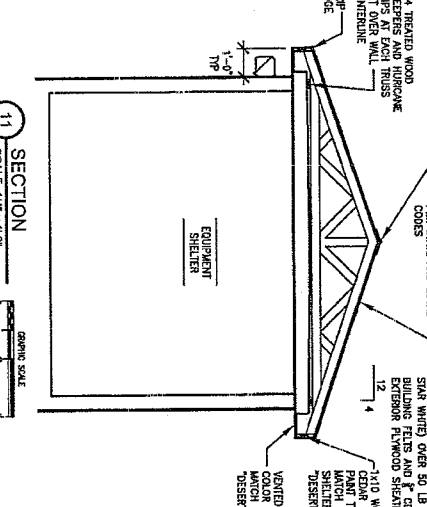
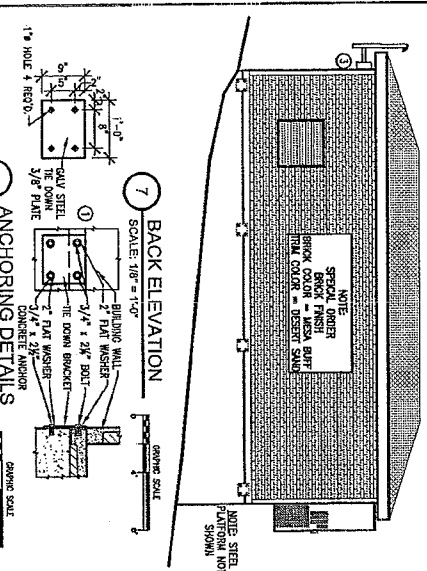
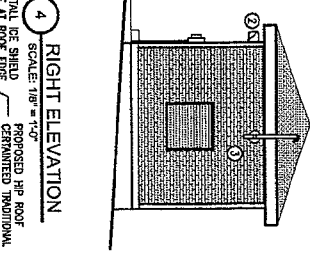
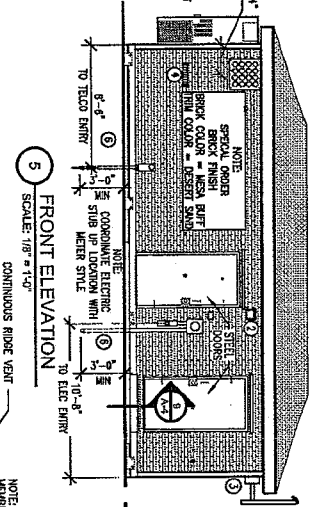
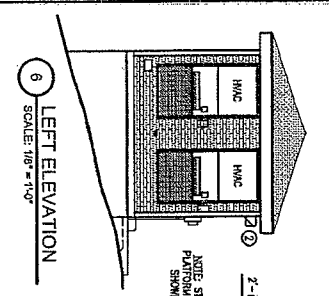

DESIGN

ROBERT J. DAVIS, AIA
ARCHITECT
1000 BULL LANE ROAD
BIRMINGHAM, AL 35204
(205) 800-9229 FAX 800-9202

PROJECT

2007262841
MINC
KILT

760 SNEELING AVENUE S
ST. PAUL, MN 55116

SHEET CONTENTS:

FOUNDATION PLAN DETAILS
FLOOR PLAN
ELEVATIONS
ANCHORING DETAILS

DRAWN BY: BMS
DATE: 02-15-08
CHECKED BY: BMS
REV. A: 01-28-08
REV. B: 02-11-08
REV. C: 02-25-11
REV. D: 02-25-11
REV. E: 04-03-12

A-4

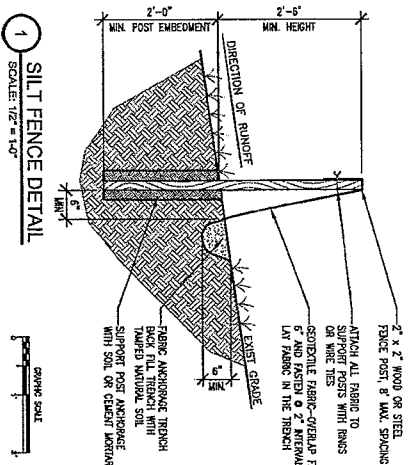
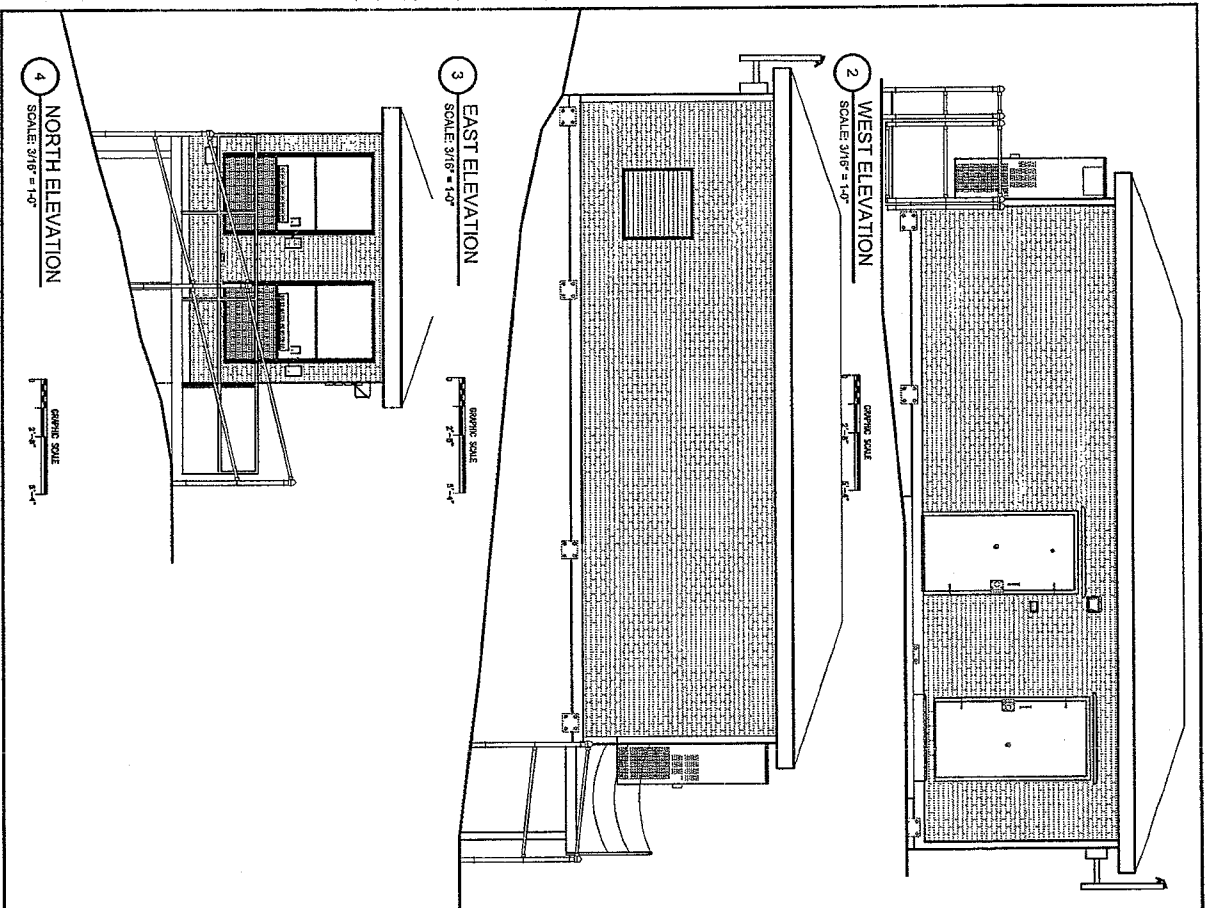

1 SILT FENCE DETAIL
SCALE: 1/2" = 1'-0"

GRAPHIC SCALE
1' 2'-0"

SHEET CONTENTS:
SILT FENCE DETAIL
SILT FENCE ELEVATIONS

DRAWN BY:	BLIS
CHECKED BY:	ST. PAUL
DATE:	02-25-08
REV. 1:	02-25-08
REV. 2:	02-25-08
REV. 3:	02-25-08
REV. 4:	02-25-08
REV. 5:	02-25-08
REV. 6:	02-25-08
REV. 7:	02-25-08
REV. 8:	02-25-08
REV. 9:	02-25-08
REV. 10:	02-25-08
REV. 11:	02-25-08
REV. 12:	02-25-08
REV. 13:	02-25-08
REV. 14:	02-25-08
REV. 15:	02-25-08
REV. 16:	02-25-08
REV. 17:	02-25-08
REV. 18:	02-25-08
REV. 19:	02-25-08
REV. 20:	02-25-08
REV. 21:	02-25-08
REV. 22:	02-25-08
REV. 23:	02-25-08
REV. 24:	02-25-08
REV. 25:	02-25-08
REV. 26:	02-25-08
REV. 27:	02-25-08
REV. 28:	02-25-08
REV. 29:	02-25-08
REV. 30:	02-25-08
REV. 31:	02-25-08
REV. 32:	02-25-08
REV. 33:	02-25-08
REV. 34:	02-25-08
REV. 35:	02-25-08
REV. 36:	02-25-08
REV. 37:	02-25-08
REV. 38:	02-25-08
REV. 39:	02-25-08
REV. 40:	02-25-08
REV. 41:	02-25-08
REV. 42:	02-25-08
REV. 43:	02-25-08
REV. 44:	02-25-08
REV. 45:	02-25-08
REV. 46:	02-25-08
REV. 47:	02-25-08
REV. 48:	02-25-08
REV. 49:	02-25-08
REV. 50:	02-25-08
REV. 51:	02-25-08
REV. 52:	02-25-08
REV. 53:	02-25-08
REV. 54:	02-25-08
REV. 55:	02-25-08
REV. 56:	02-25-08
REV. 57:	02-25-08
REV. 58:	02-25-08
REV. 59:	02-25-08
REV. 60:	02-25-08
REV. 61:	02-25-08
REV. 62:	02-25-08
REV. 63:	02-25-08
REV. 64:	02-25-08
REV. 65:	02-25-08
REV. 66:	02-25-08
REV. 67:	02-25-08
REV. 68:	02-25-08
REV. 69:	02-25-08
REV. 70:	02-25-08
REV. 71:	02-25-08
REV. 72:	02-25-08
REV. 73:	02-25-08
REV. 74:	02-25-08
REV. 75:	02-25-08
REV. 76:	02-25-08
REV. 77:	02-25-08
REV. 78:	02-25-08
REV. 79:	02-25-08
REV. 80:	02-25-08
REV. 81:	02-25-08
REV. 82:	02-25-08
REV. 83:	02-25-08
REV. 84:	02-25-08
REV. 85:	02-25-08
REV. 86:	02-25-08
REV. 87:	02-25-08
REV. 88:	02-25-08
REV. 89:	02-25-08
REV. 90:	02-25-08
REV. 91:	02-25-08
REV. 92:	02-25-08
REV. 93:	02-25-08
REV. 94:	02-25-08
REV. 95:	02-25-08
REV. 96:	02-25-08
REV. 97:	02-25-08
REV. 98:	02-25-08
REV. 99:	02-25-08
REV. 100:	02-25-08

VERIZON WIRELESS
750 SNEILING AVENUE S
ST. PAUL, MN 55116

PROJECT
2007262341
MINC
KILT

DESIGN
ROBERT J. DAVIS, AIA
6903 WALKER VIEW RD.
EAST PRINCETON, MN 55324
(952) 836-0229 FAX 836-0282

I hereby certify that the portion of the work represented by the seal or seals on this sheet was prepared by me or under my direct supervision and that I am a duly licensed professional engineer in the State of Minnesota. My license number is 41248-0001.
ROBERT J. DAVIS, REG. NO. 1827

Engineer
DATE

A-6

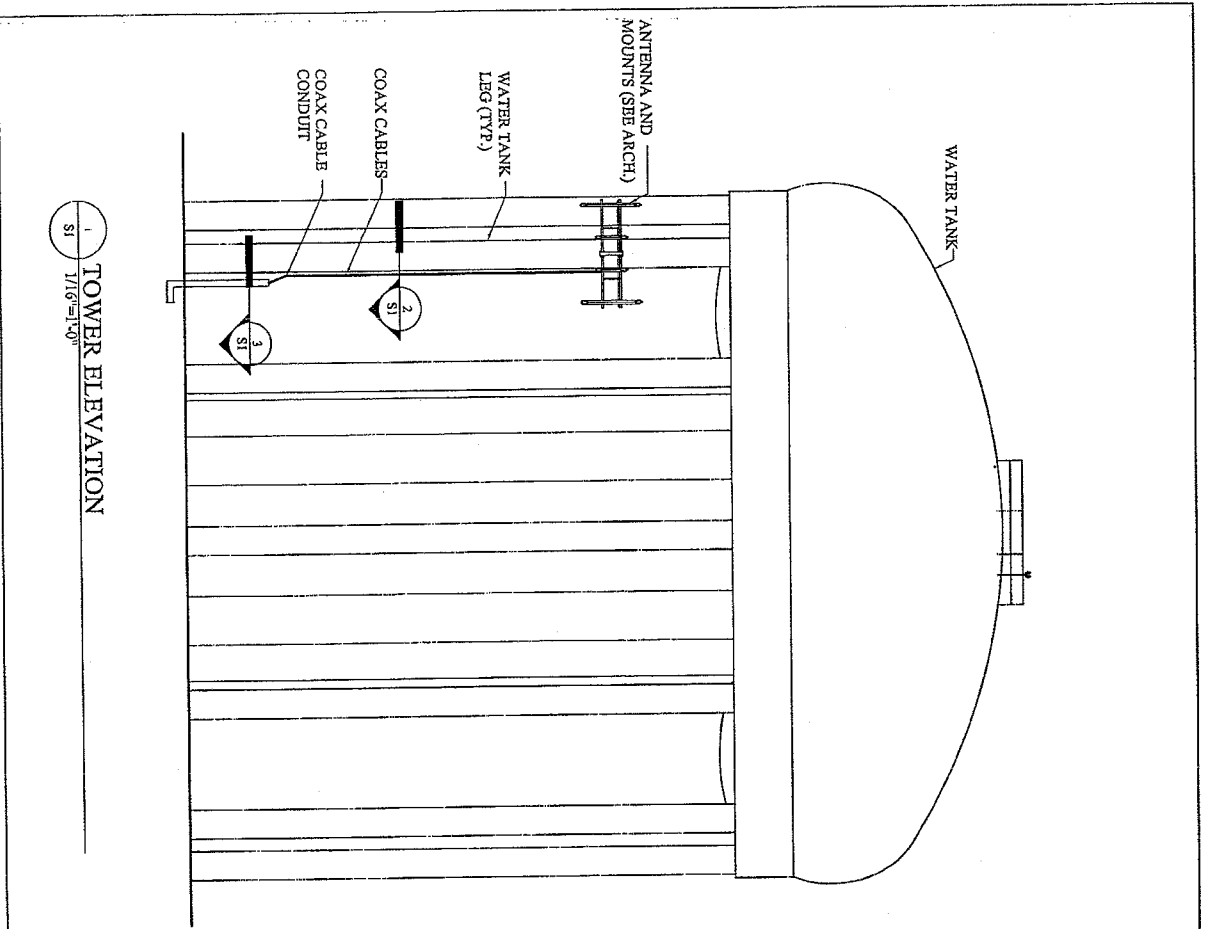

1 TOWER ELEVATION
 1/16"=1'-0"

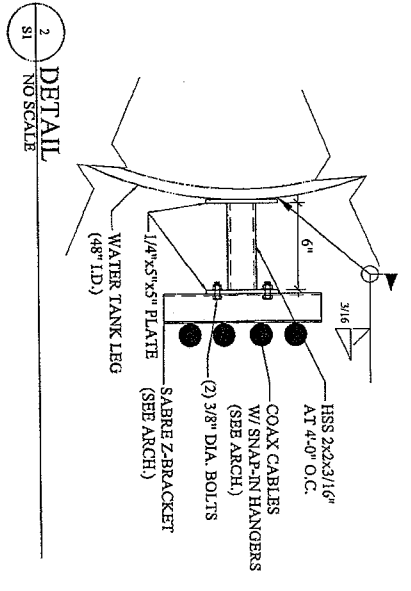

2 DETAIL
 NO SCALE

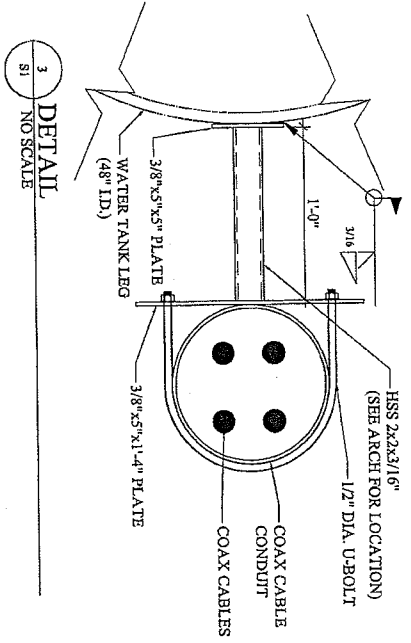

3 DETAIL
 NO SCALE

PLAN NOTES
 1. ALL STRUCTURAL STEEL AND MISCELLANEOUS METALS BEING ATTACHED TO THE WATER TANK SHALL FOLLOW THE SHEET PAINTING SPECIFICATIONS.

HERZOG ENGINEERING LLC
 3000 WINDYME AVE
 MINNEAPOLIS, MN 55425
 P: 612.338.1100

Preparation: Independent
 The undersigned hereby certifies that the design, specification, or report was prepared by the undersigned or under the direct supervision and that I am a duly Licensed Professional Engineer in the State of Minnesota.
 Signature: *[Signature]*
 Name: ROBERT J. LEMAS
 Title: REGISTERED PROFESSIONAL ENGINEER
 Date: 12/22/11 Reg. No.: 4332

DESIGN
 ROBERT J. LEMAS, M.E.
 ARCHITECT
 810 VALLEY VIEW RD.
 MINNEAPOLIS, MN 55425
 (612) 901-9282 FAX 612-928-9282

VERIZON WIRELESS
 PROJECT
 MINC
 KILT

XXXX S SHELING AVE
 ST. PAUL, MN 55116

SHEET CONTENTS:
 TOWER ELEVATION
 DETAILS

DATE:	07-20-08
CHECKED BY:	JH
SITE SKETCH (V2):	02-15-08
DRAWN BY:	CL
SCALE:	
NO.	
REV.	
DATE	
BY	
DESCRIPTION	

S1

