

City of Saint Paul

BUILDING

Permit No.

43353

TYPE OF WORK

Remodel

LOCATION

79 N. Westark

DATE

9-24-87

ISSUED FOR THIS WORK BY
DEPARTMENT OF COMMUNITY SERVICES
BUILDING INSPECTION AND DESIGN DIVISION
445 COURT HOUSE - INSPECTORS TELEPHONE 298-4304 - 7:30-9:00 A.M.

WORK SHALL NOT PROCEED UNTIL THE INSPECTOR HAS APPROVED THE VARIOUS STAGES OF CONSTRUCTION.

PERMIT WILL BECOME NULL AND VOID IF CONSTRUCTION WORK IS NOT STARTED WITHIN 180 DAYS OF DATE THE PERMIT IS ISSUED AS NOTED ABOVE.

INSPECTIONS INDICATED ON THIS CARD CAN BE ARRANGED FOR BY TELEPHONE OR WRITTEN NOTIFICATION.

- MINIMUM OF THREE CALL INSPECTIONS REQUIRED FOR ALL CONSTRUCTION WORK:
1. SOIL, FOUNDATION AND FOOTINGS.
 2. FRAMING, BEFORE COVERING STRUCTURAL MEMBERS.
 3. INSULATION, BEFORE COVERING AND AFTER VAPOR BARRIER IS INSTALLED.
 4. SHEETROCK WHERE FIRE RATING IS REQUIRED.
 5. FINAL, BEFORE OCCUPANCY.

APPROVED PLANS MUST BE RETAINED ON JOB AND THIS CARD KEPT POSTED UNTIL FINAL INSPECTION HAS BEEN MADE. WHERE A CERTIFICATE OF OCCUPANCY IS REQUIRED, SUCH BUILDING SHALL NOT BE OCCUPIED UNTIL FINAL INSPECTION HAS BEEN MADE.

* * * * *
WHERE APPLICABLE SEPARATE PERMITS ARE REQUIRED FOR ELECTRICAL PLUMBING AND MECHANICAL INSTALLATIONS.
* * * * *

BUILDING INSPECTION APPROVALS
298-4304 - 7:30-9:00 A.M.

1. FTGS.	4. SHEETROCK
2. FRAME	5. FINAL
3. INSULATION	

PLUMBING INSPECTION APPROVALS
298-4786 - 7:30-9:00 A.M.

1.

2.

ELECTRICAL INSPECTION APPROVALS
298-4301 - 7:30-9:00 A.M.

1.

2.

MECHANICAL INSPECTION APPROVALS
298-5246 - 7:30-9:00 A.M.

1.

2.

WARM AIR & VENT INSP. APPROVALS
298-4249 - 7:30-9:00 A.M.

1.

2.

POST THIS CARD SO IT IS VISIBLE FROM STREET

R E V I E W E D

BLDG. INSPECT. & DESIGN DIV.

CITY OF ST. PAUL

DATE

9/24/87

FILE NO.

1-172

PER NO.

13353

BY

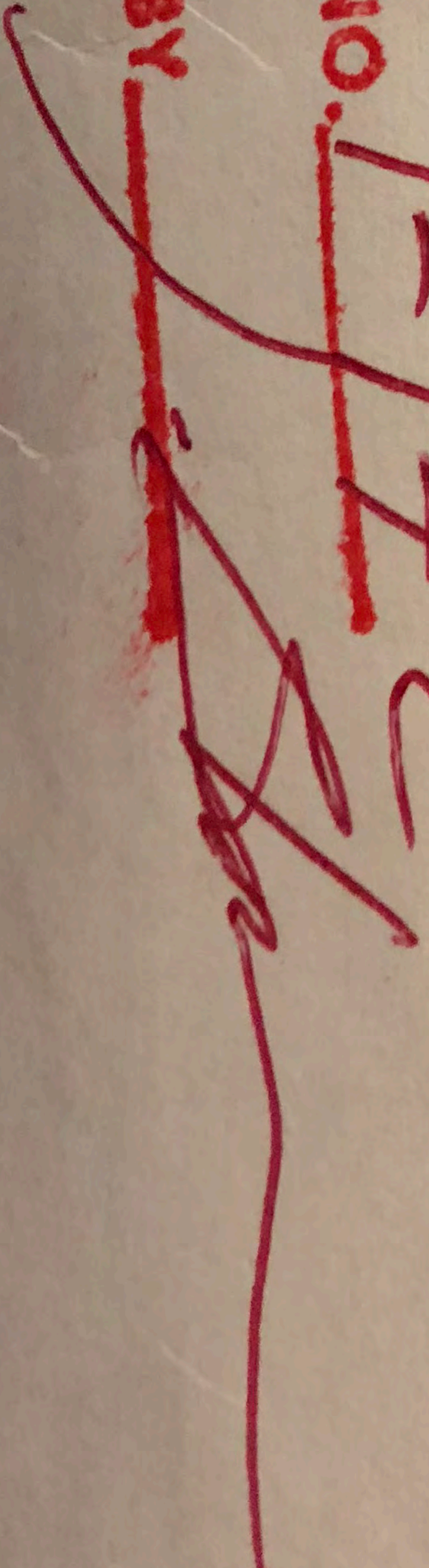

REVIEWED
BLDG. INSPECT. & DESIGN DIV.
CITY OF ST. PAUL
DATE 9/24/85
PER NO. 13553 BY [Signature]

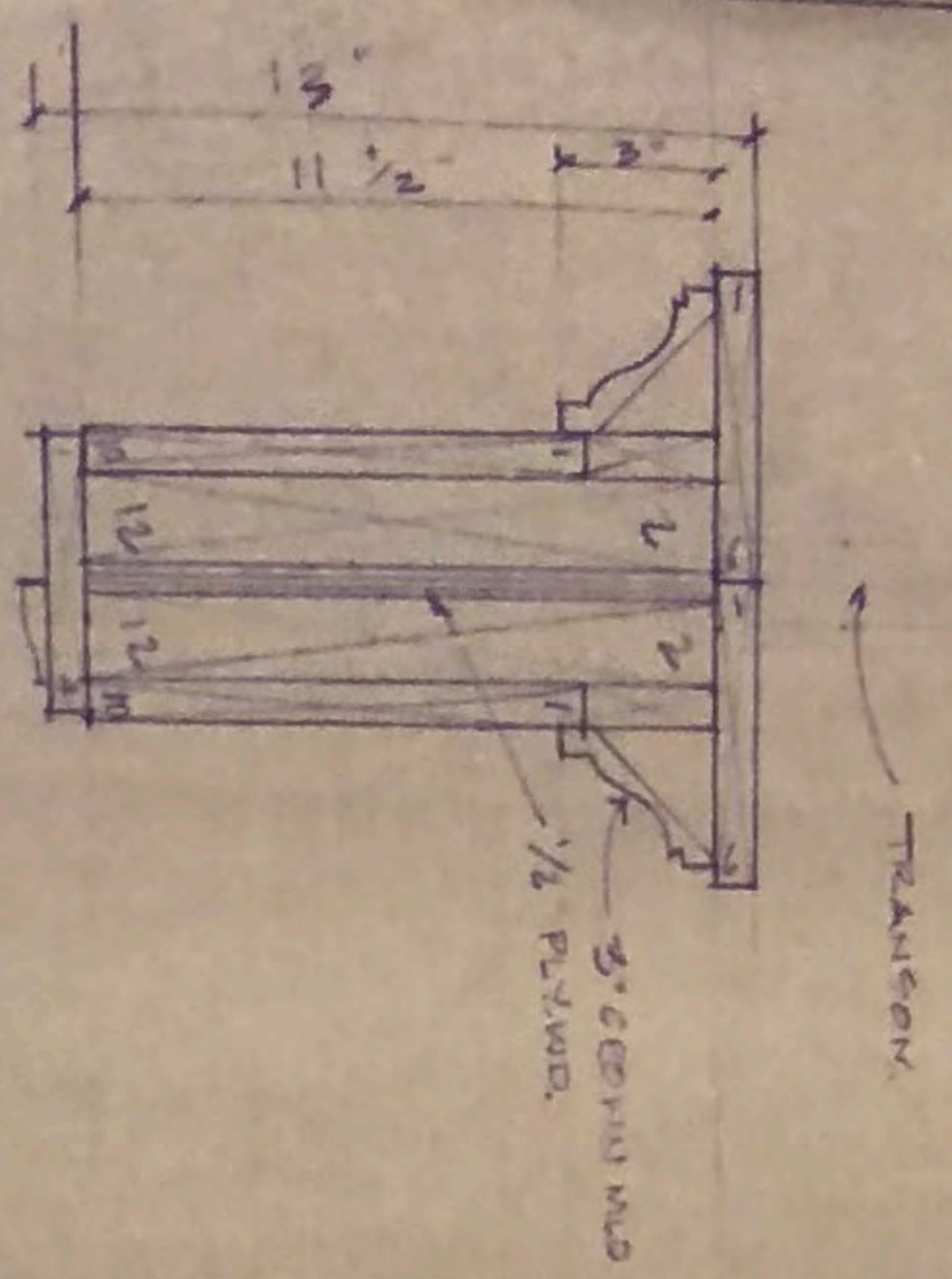

1 SECTION THRU DOOR HEAD

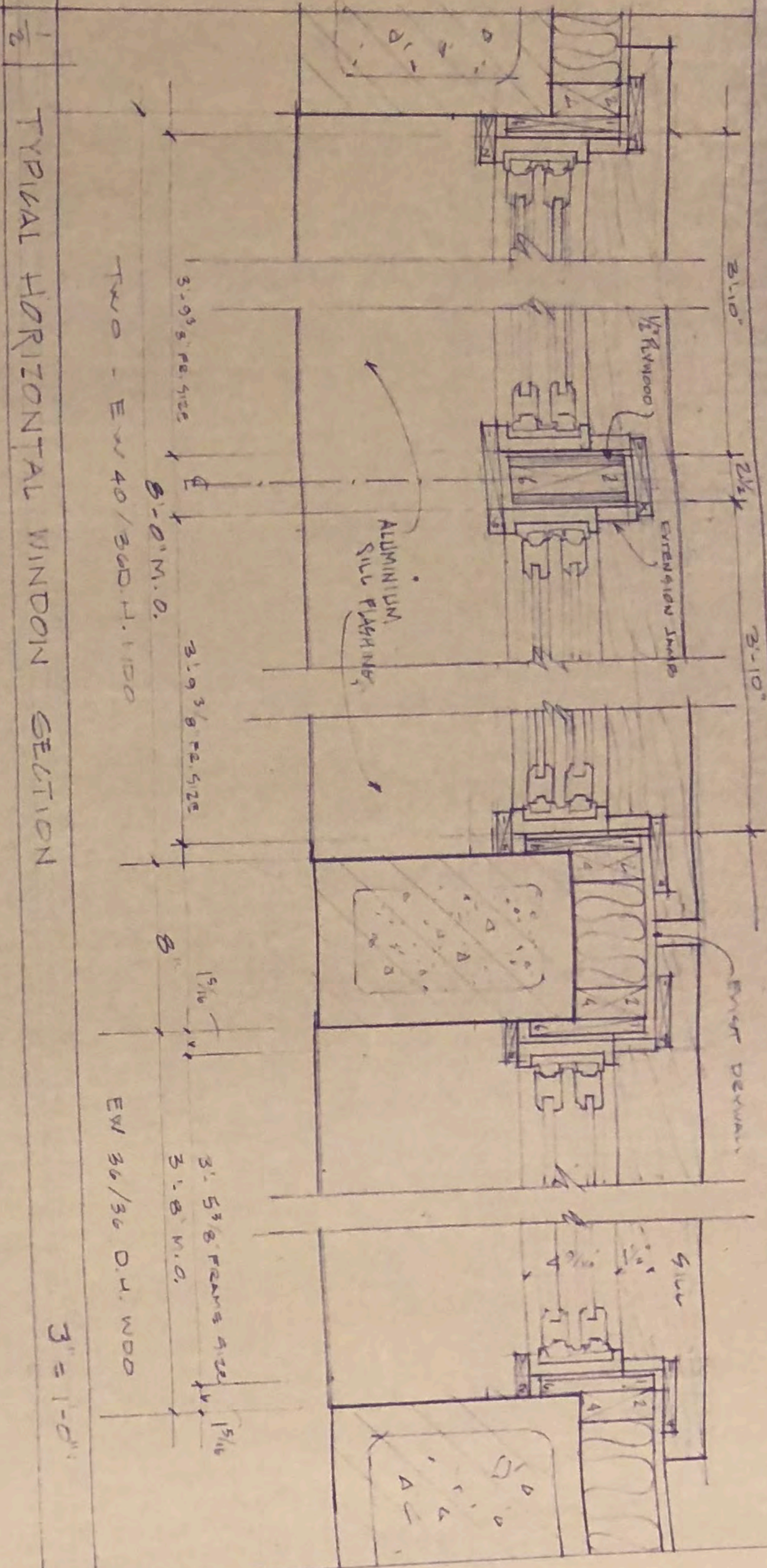

2 TYPICAL HORIZONTAL WINDOW SECTION

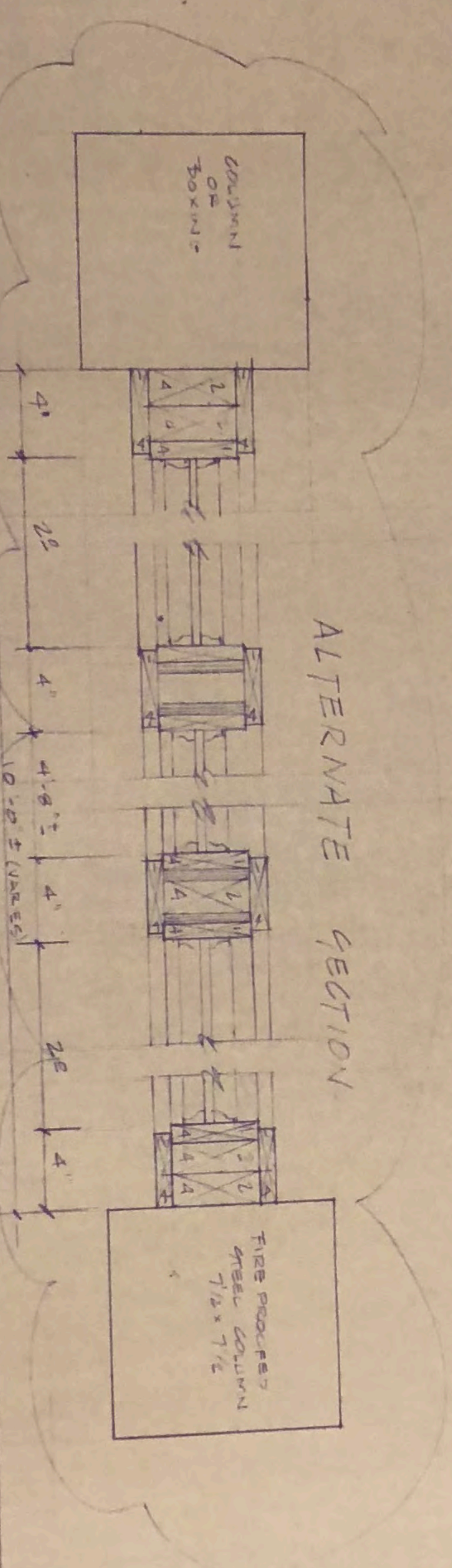

3 SECTION THRU N-WALL GLAZING EXERCISE ROOM

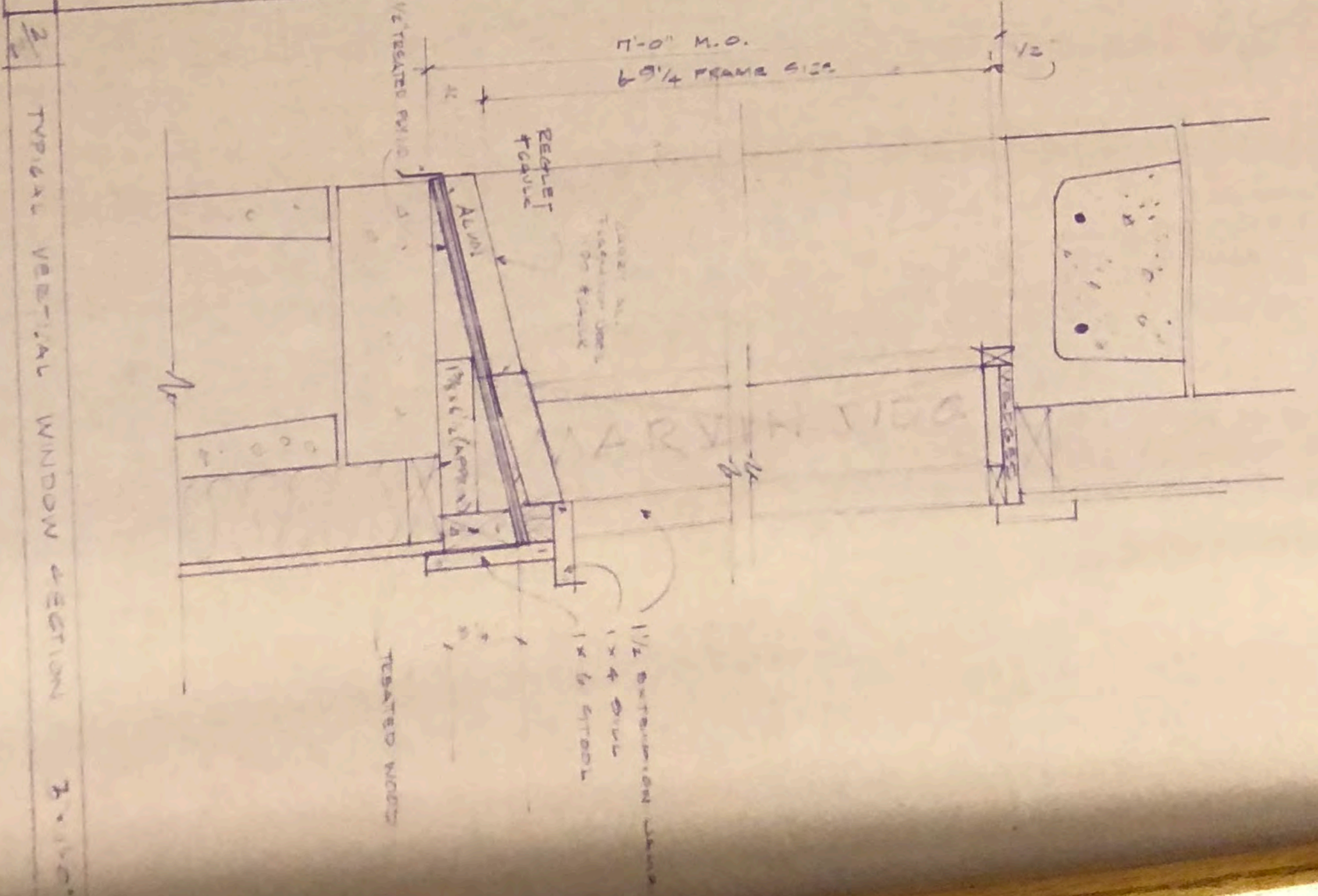

4 TYPICAL VERTICAL WINDOW SECTION

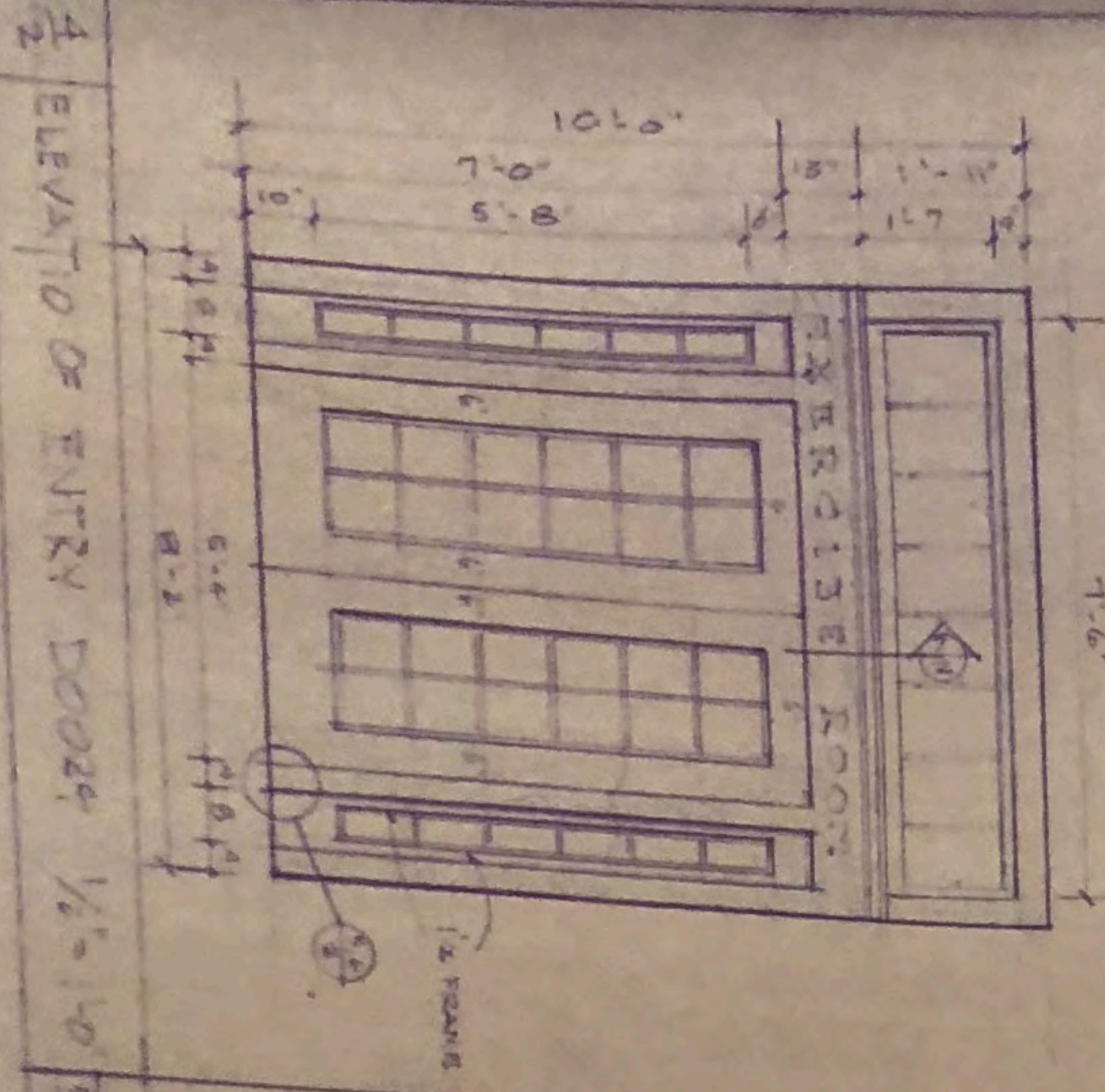

5 ELEVATION OF ENTRY DOOR

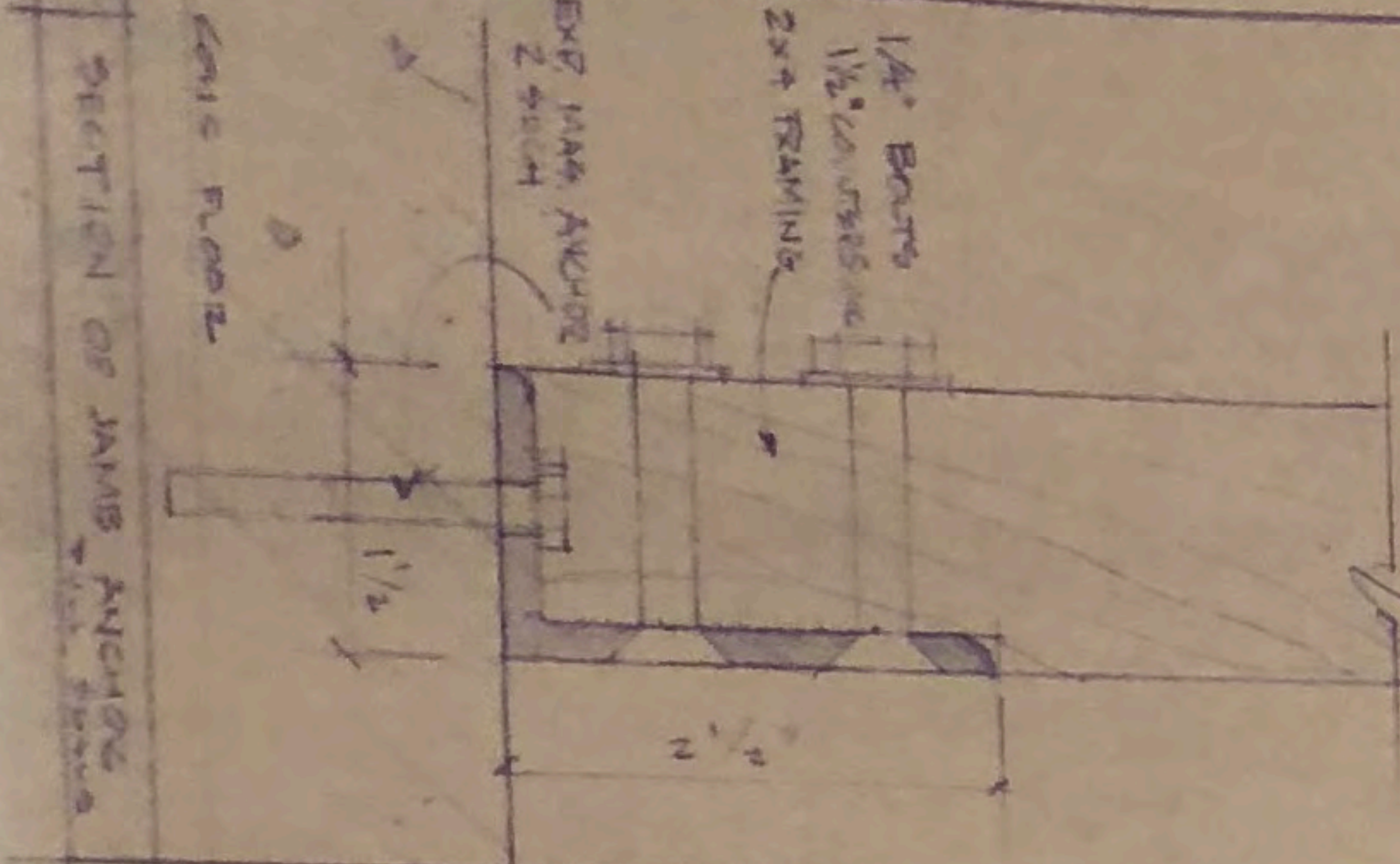

6 SECTION OF JAMB ANCHOR

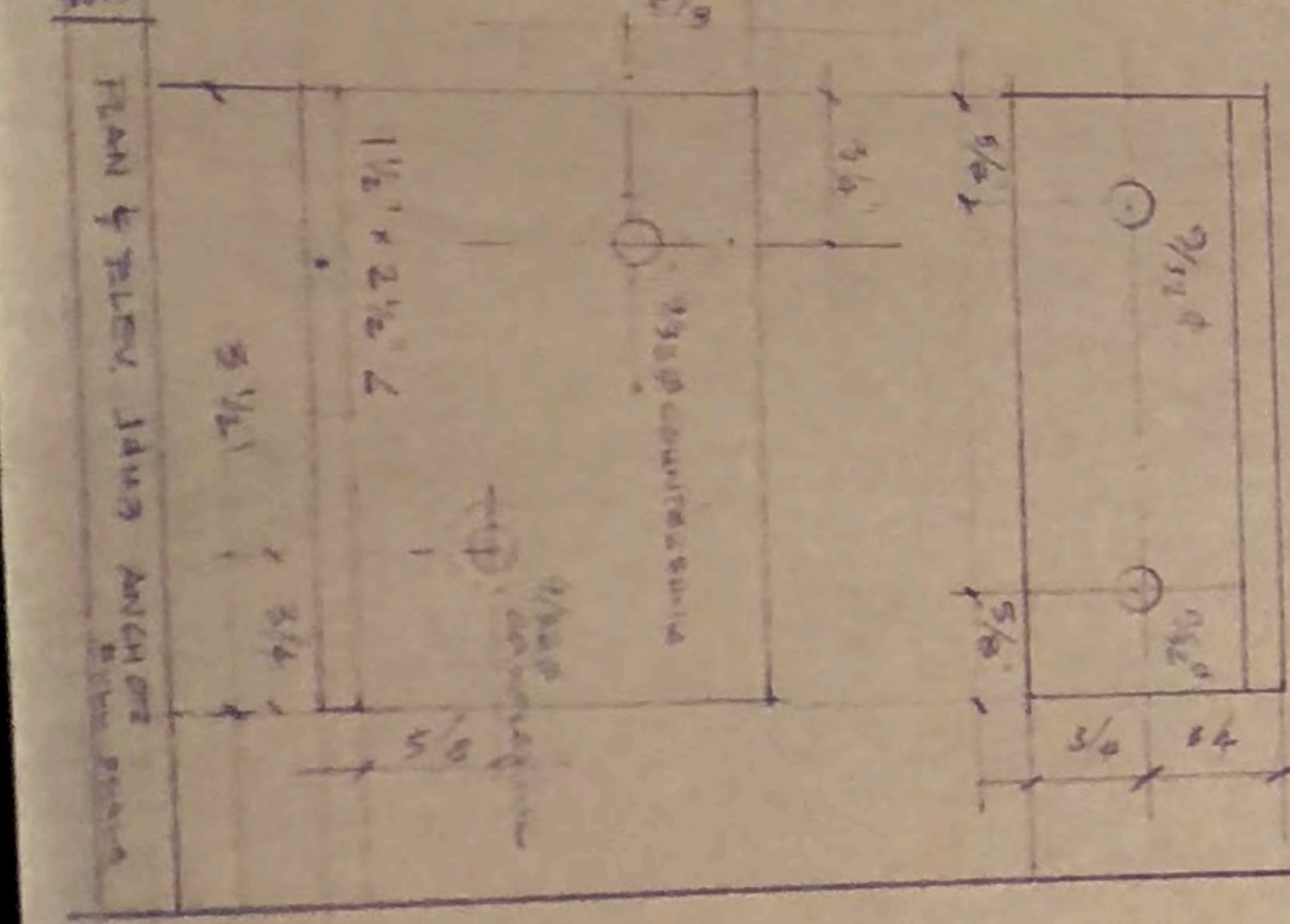

7 PLAN & ELEV. JAMB ANCHOR

11776
 THOMAS R. P. MCK...
 ARCHITECT
 1000...
 WASHINGTON, D.C.

2 FLOOR PLAN

4 TANNING ROOM ADDITION, ELEC. NOTES

- 1) ALL NEW WIRING TO BE INSTALLED IN CONDUIT
- 2) ALL NEW WIRING TO BE INSTALLED IN CONDUIT
- 3) ALL NEW WIRING TO BE INSTALLED IN CONDUIT
- 4) ALL NEW WIRING TO BE INSTALLED IN CONDUIT
- 5) ALL NEW WIRING TO BE INSTALLED IN CONDUIT
- 6) ALL NEW WIRING TO BE INSTALLED IN CONDUIT
- 7) ALL NEW WIRING TO BE INSTALLED IN CONDUIT
- 8) ALL NEW WIRING TO BE INSTALLED IN CONDUIT
- 9) ALL NEW WIRING TO BE INSTALLED IN CONDUIT
- 10) ALL NEW WIRING TO BE INSTALLED IN CONDUIT

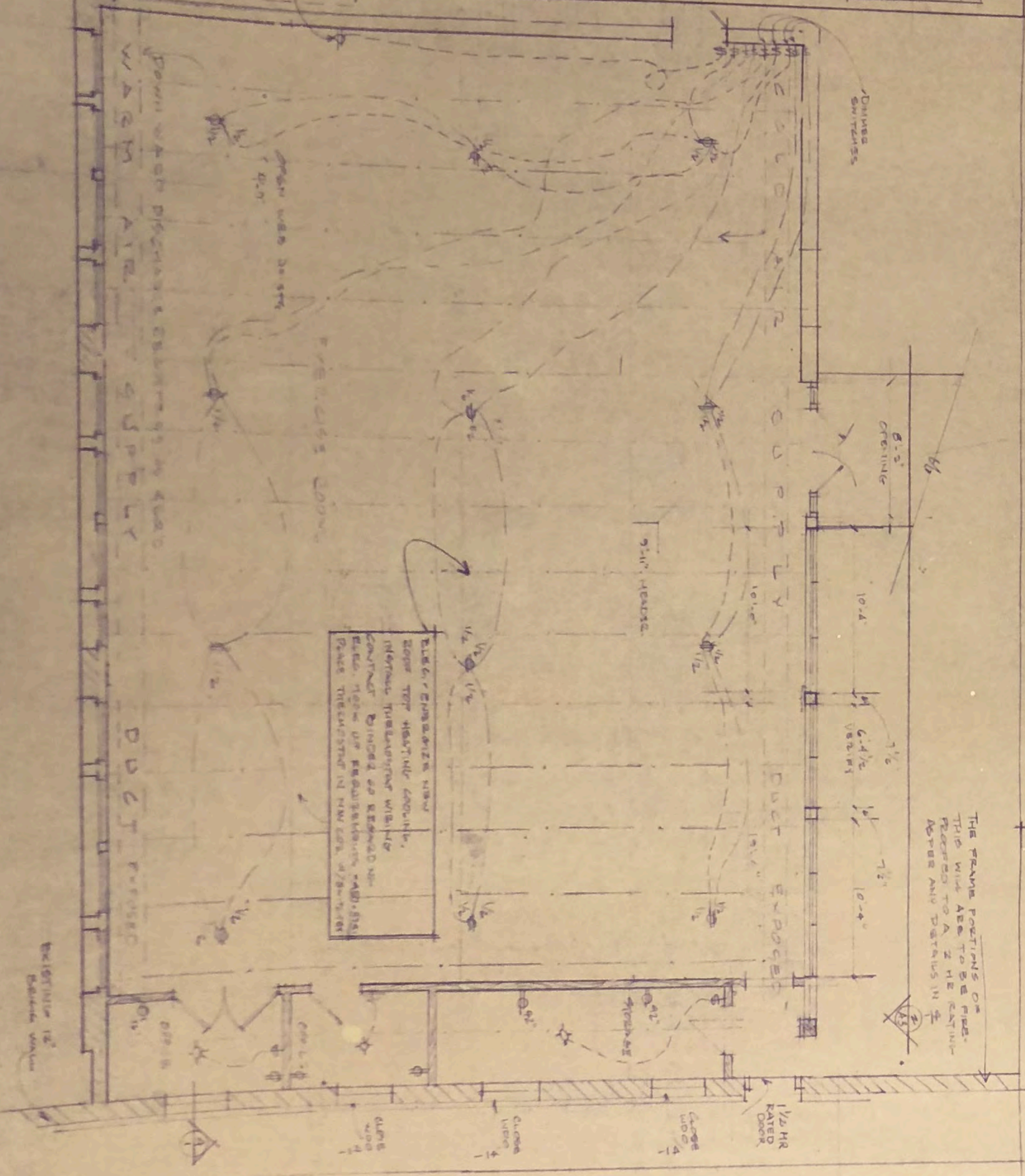
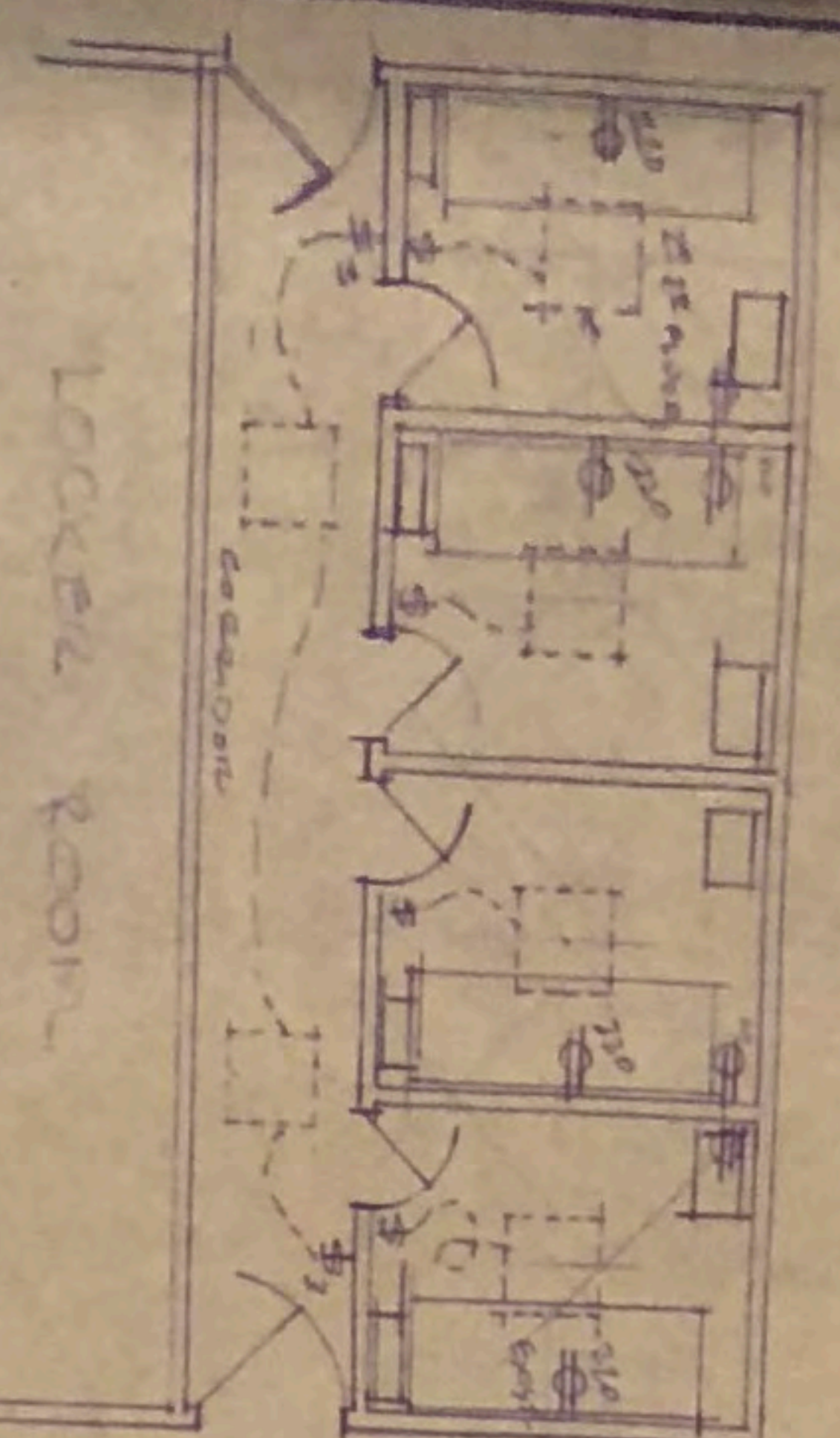

Block diagram view
 shows the electrical
 connections between
 the tanning room
 and the rest of the
 building.

THE FRAME POSITIONS ON
 THE WALL ARE TO BE
 REPRODUCED TO A
 2" X 4" CENTER
 AND DISTANCE IN
 1/2"

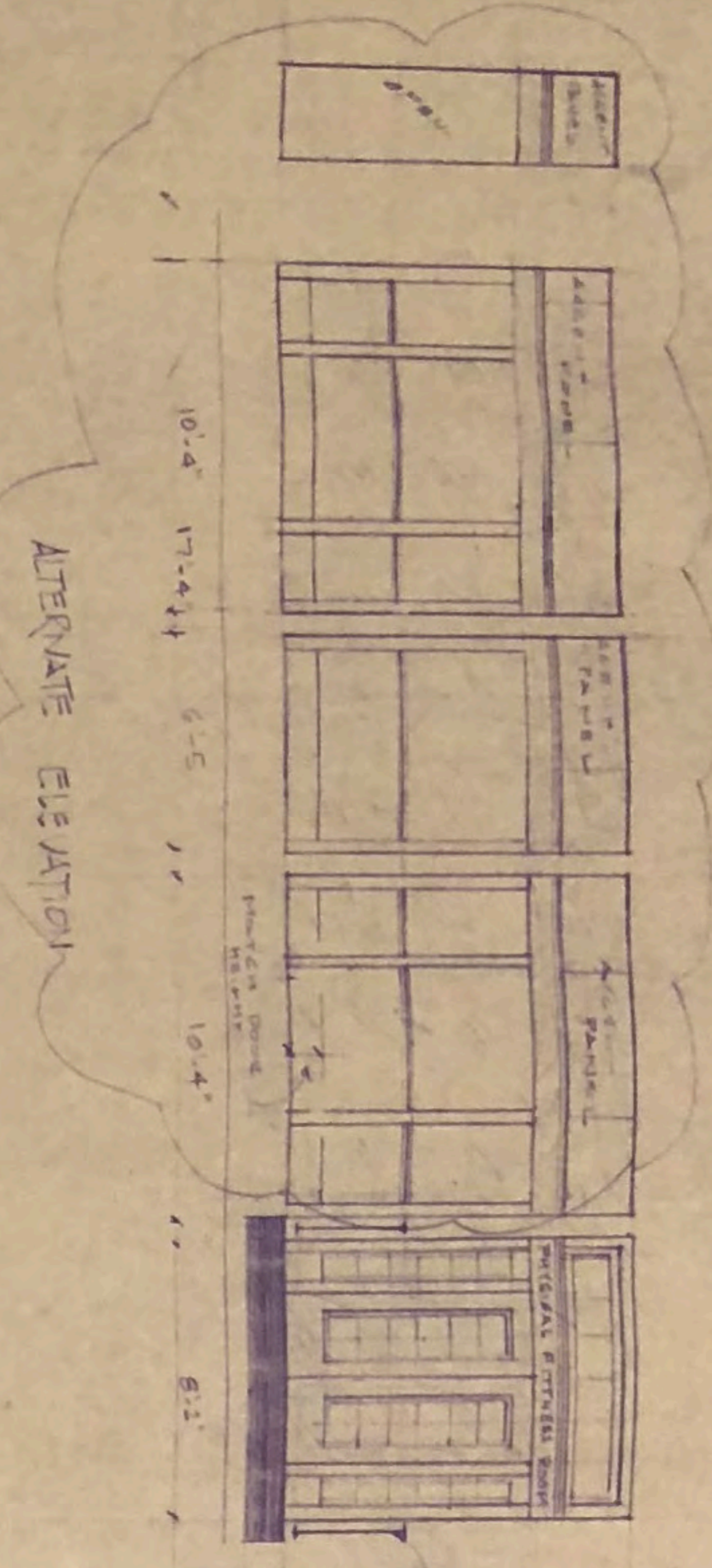
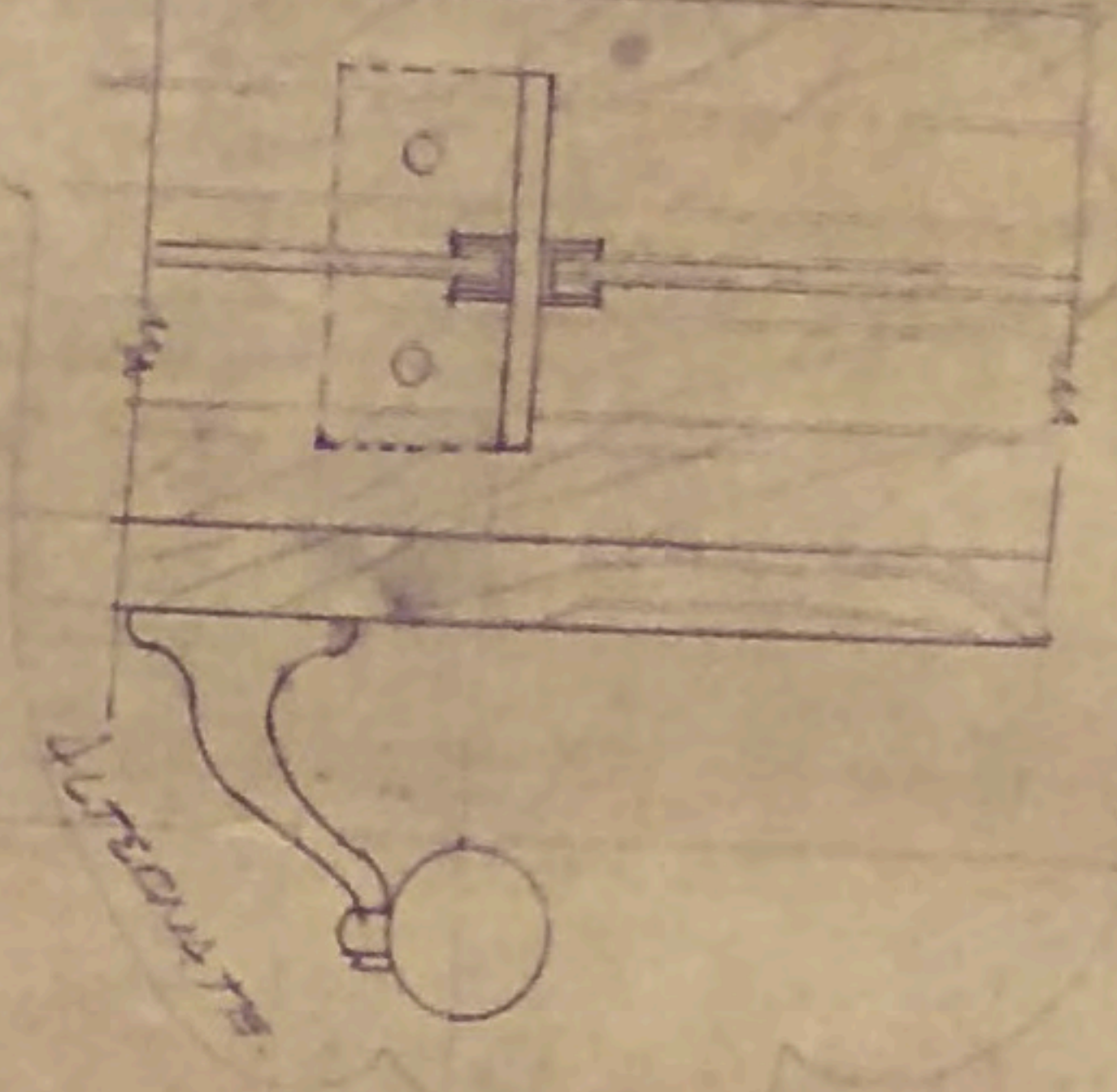

2 LOOKING SOUTH @ ENTRY WALL

SCALE 1/4" = 1'-0"

2

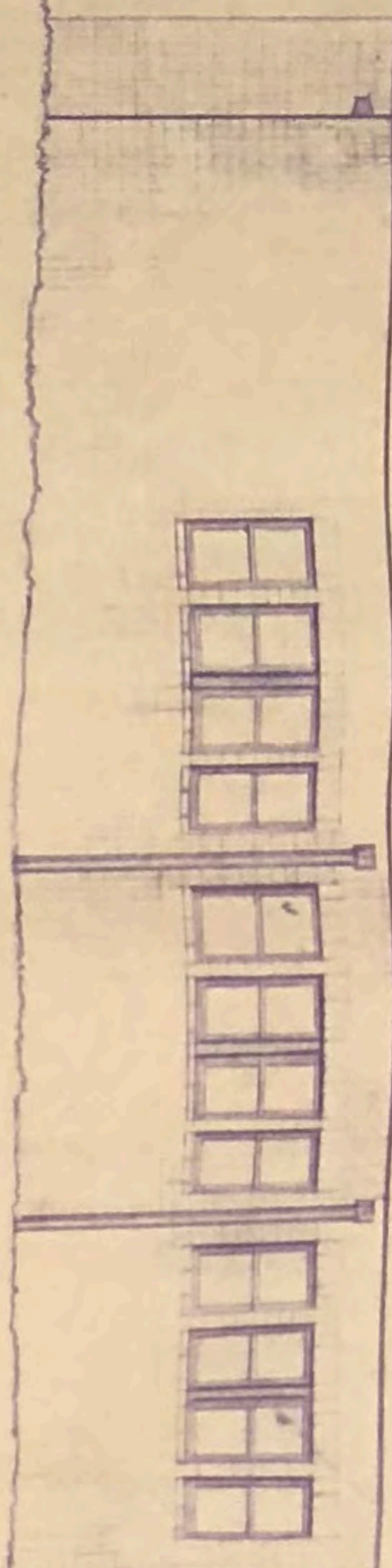

SOUTH ELEVATION

SCALE VERTICAL

NEW WINDOWS, EXIST OPEN

COTTAGE
 DUNDAS ST.

THOMAS R. BLANCK P.A.

THOMAS R. BLANCK P.A.
 ARCHITECT
 1000 BROADWAY
 NEW YORK, N.Y.

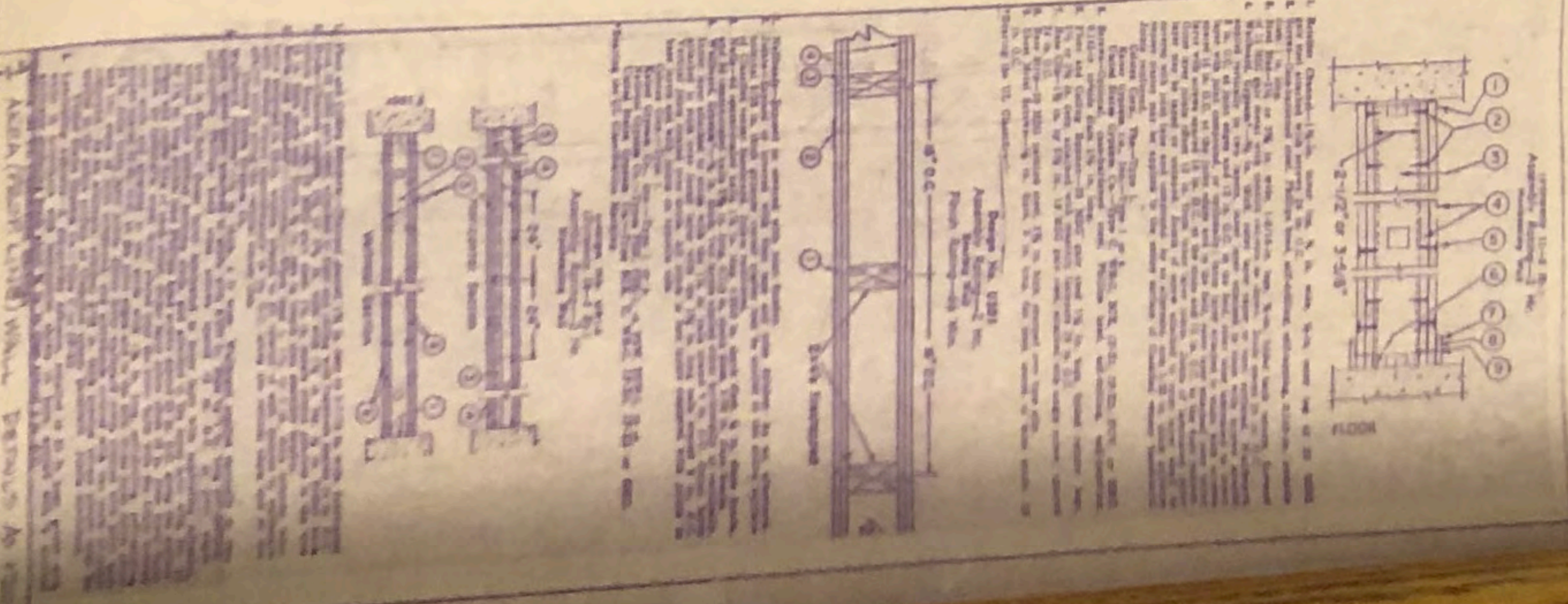

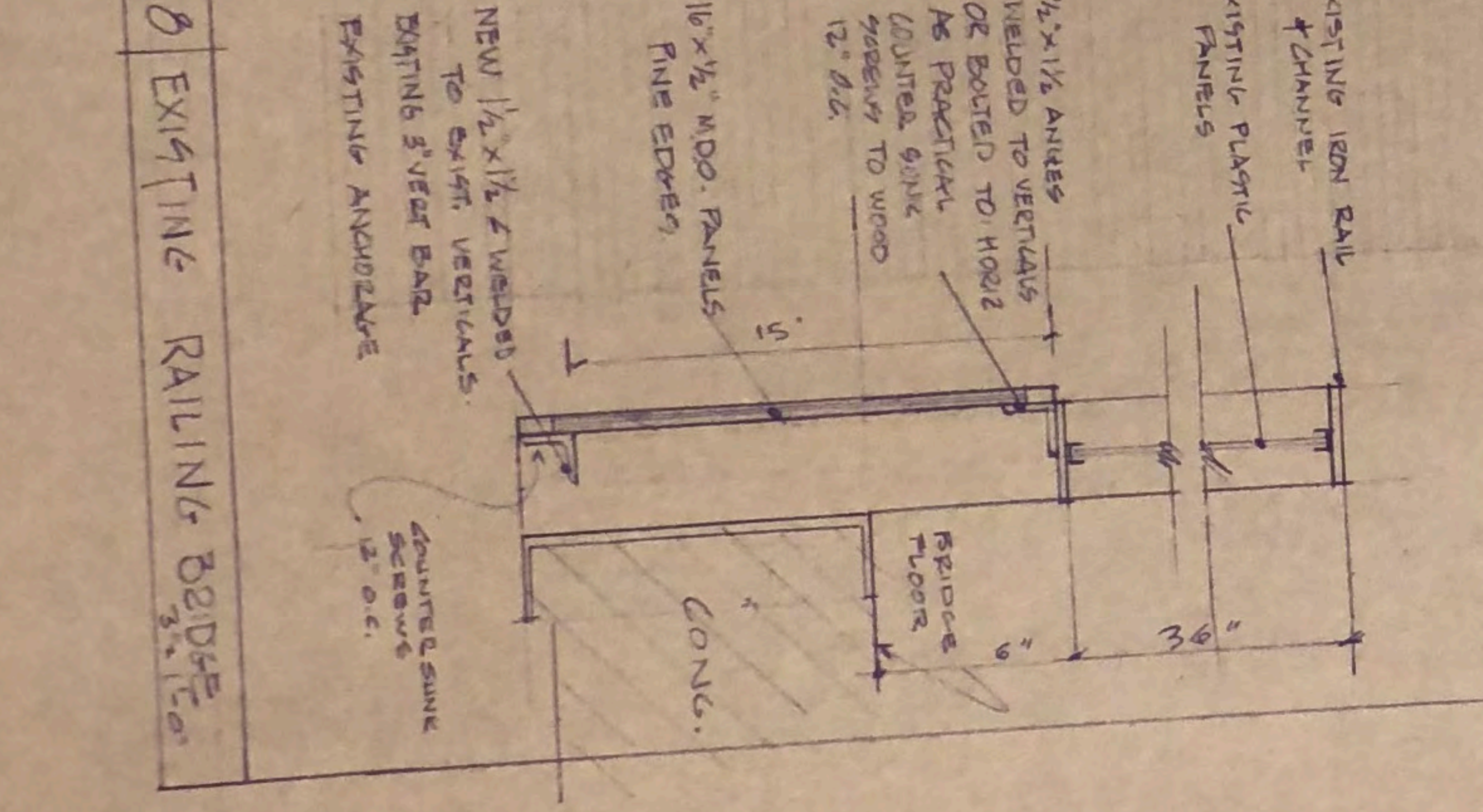
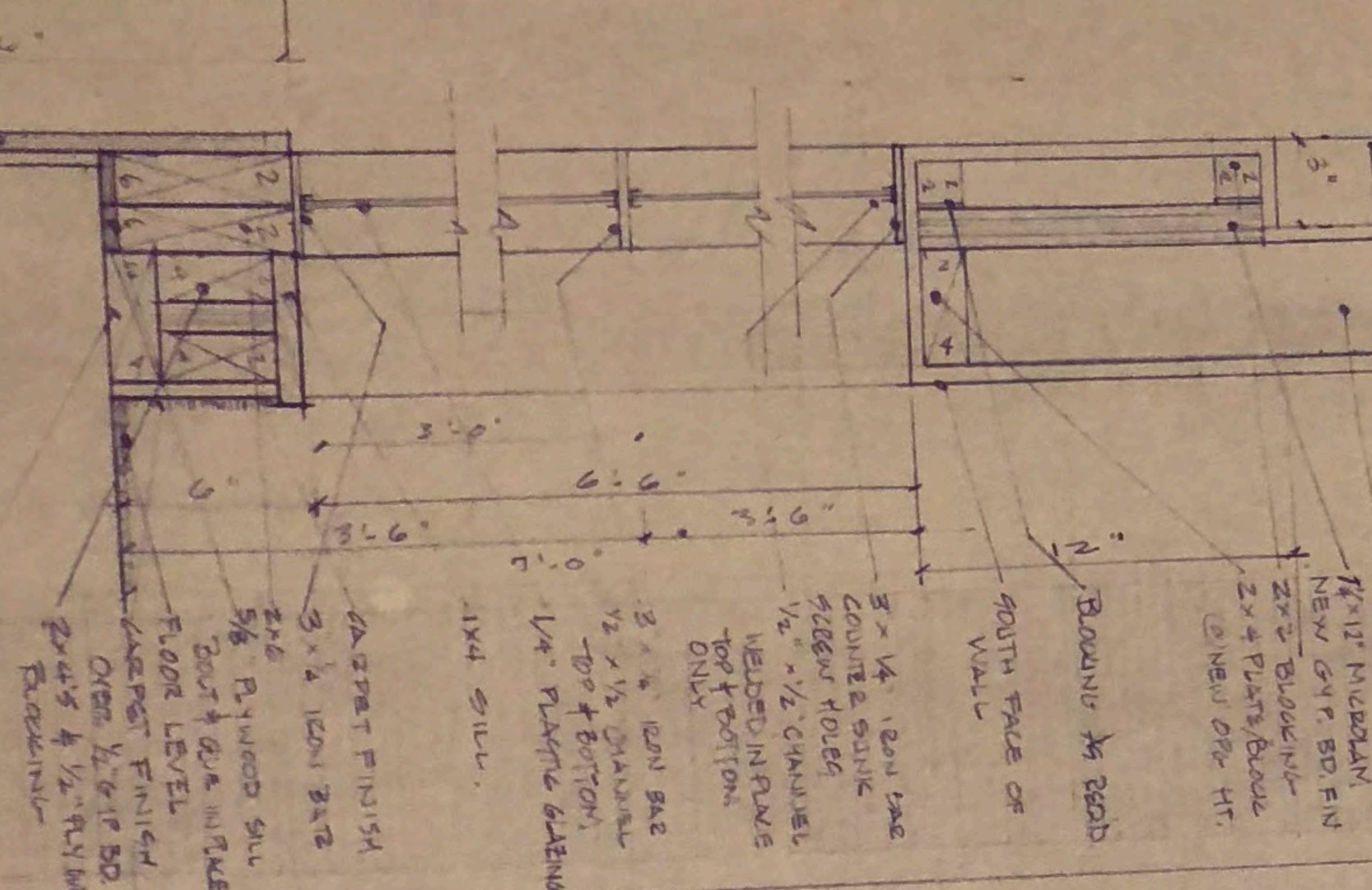
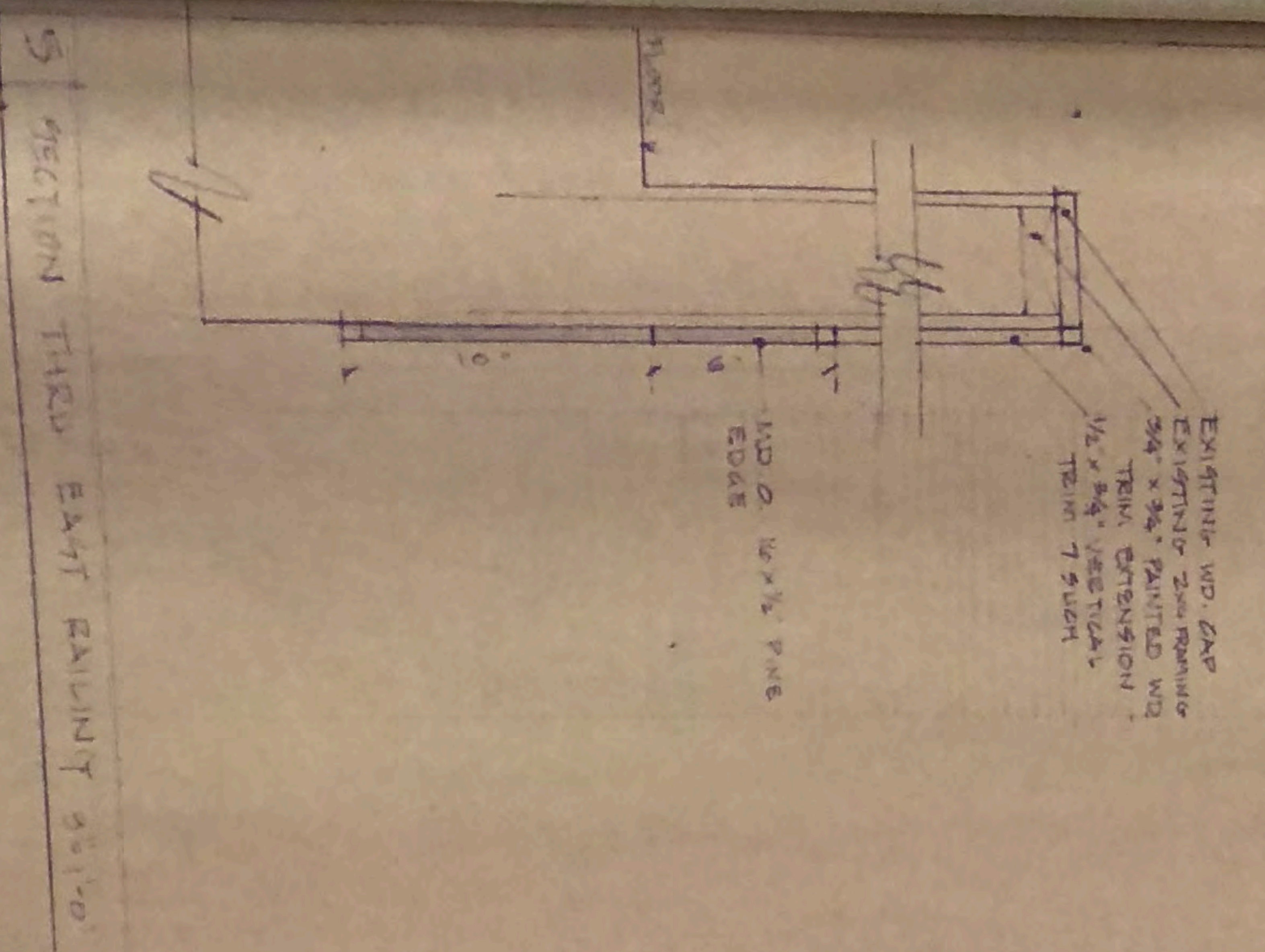
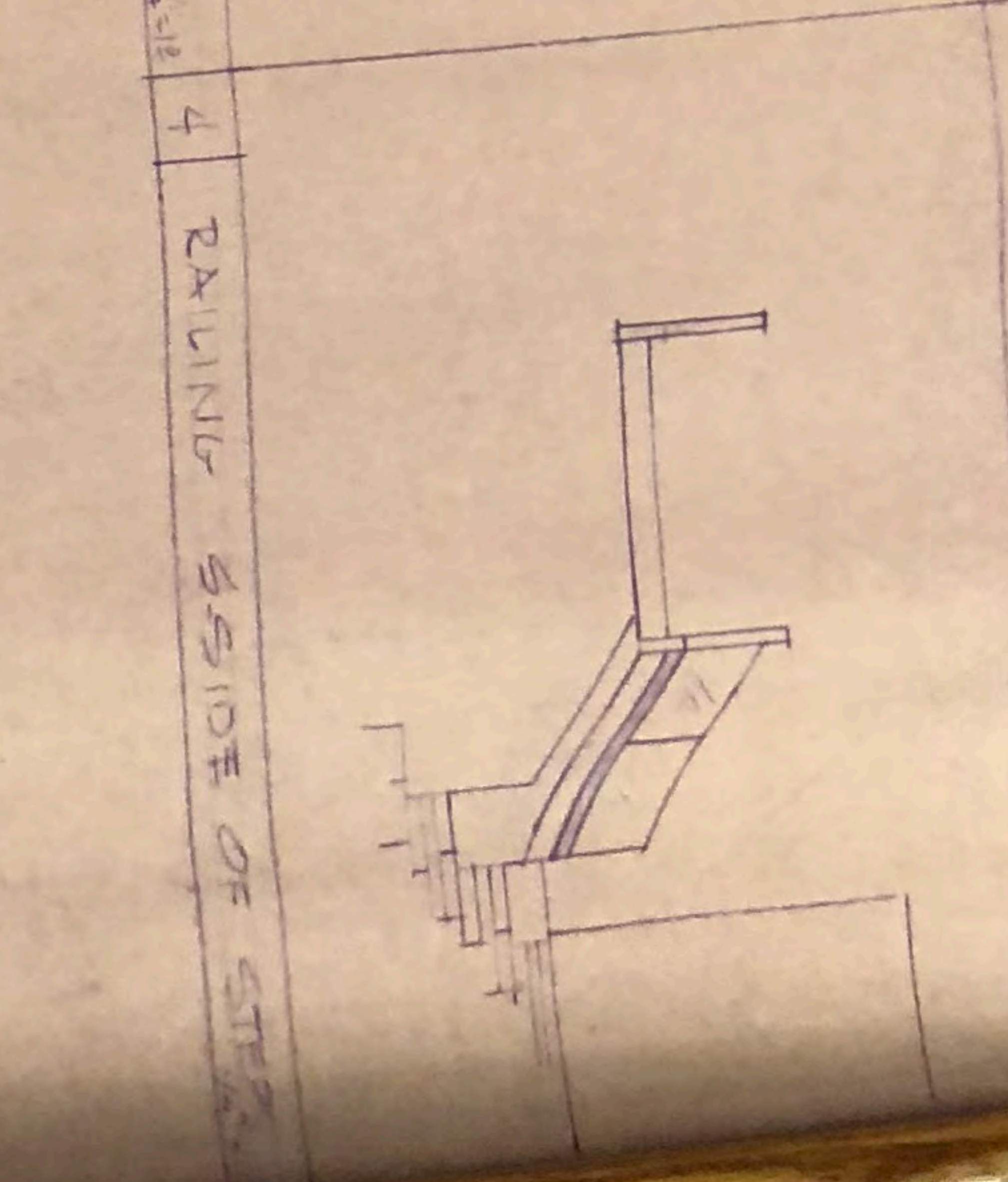
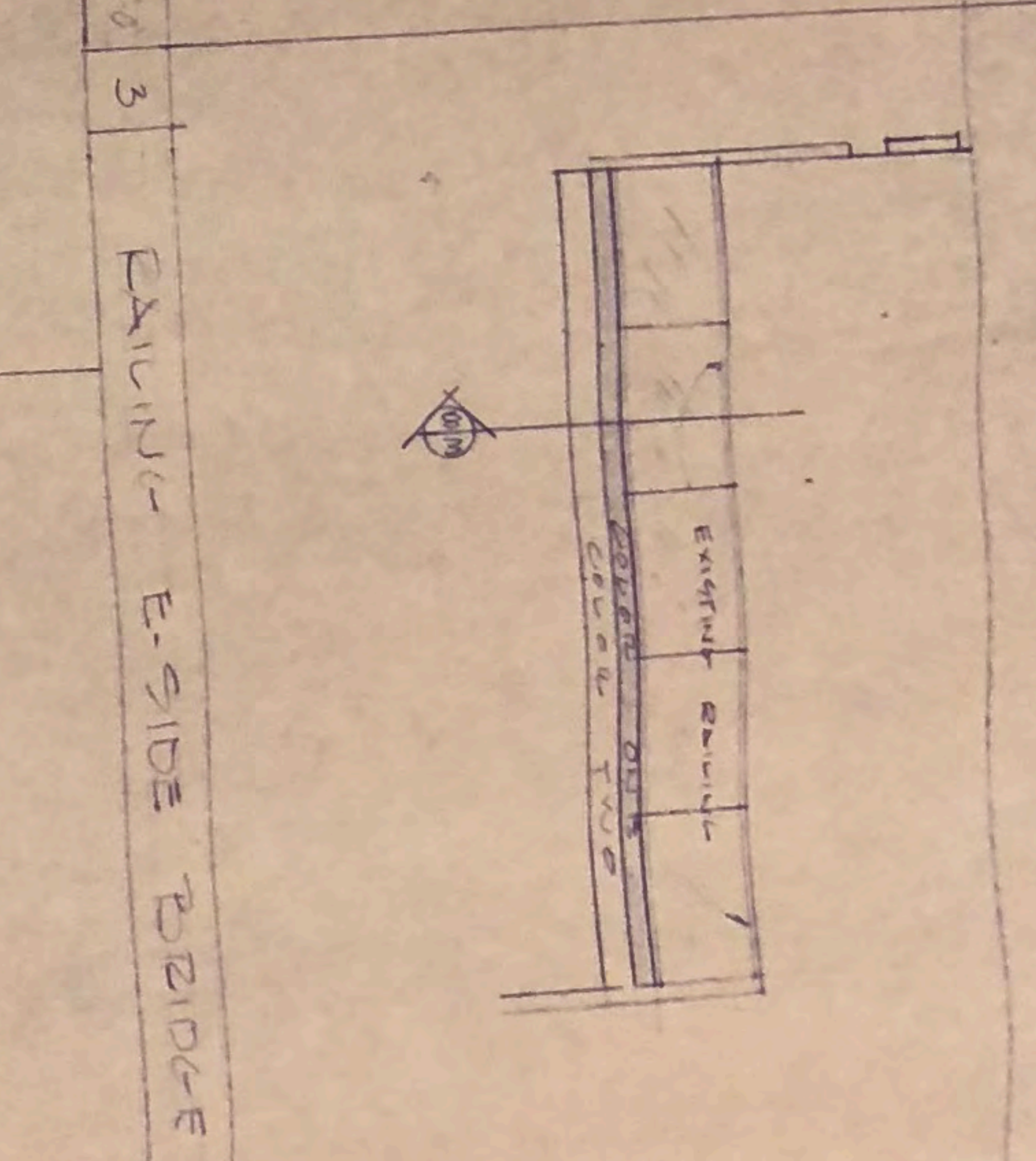
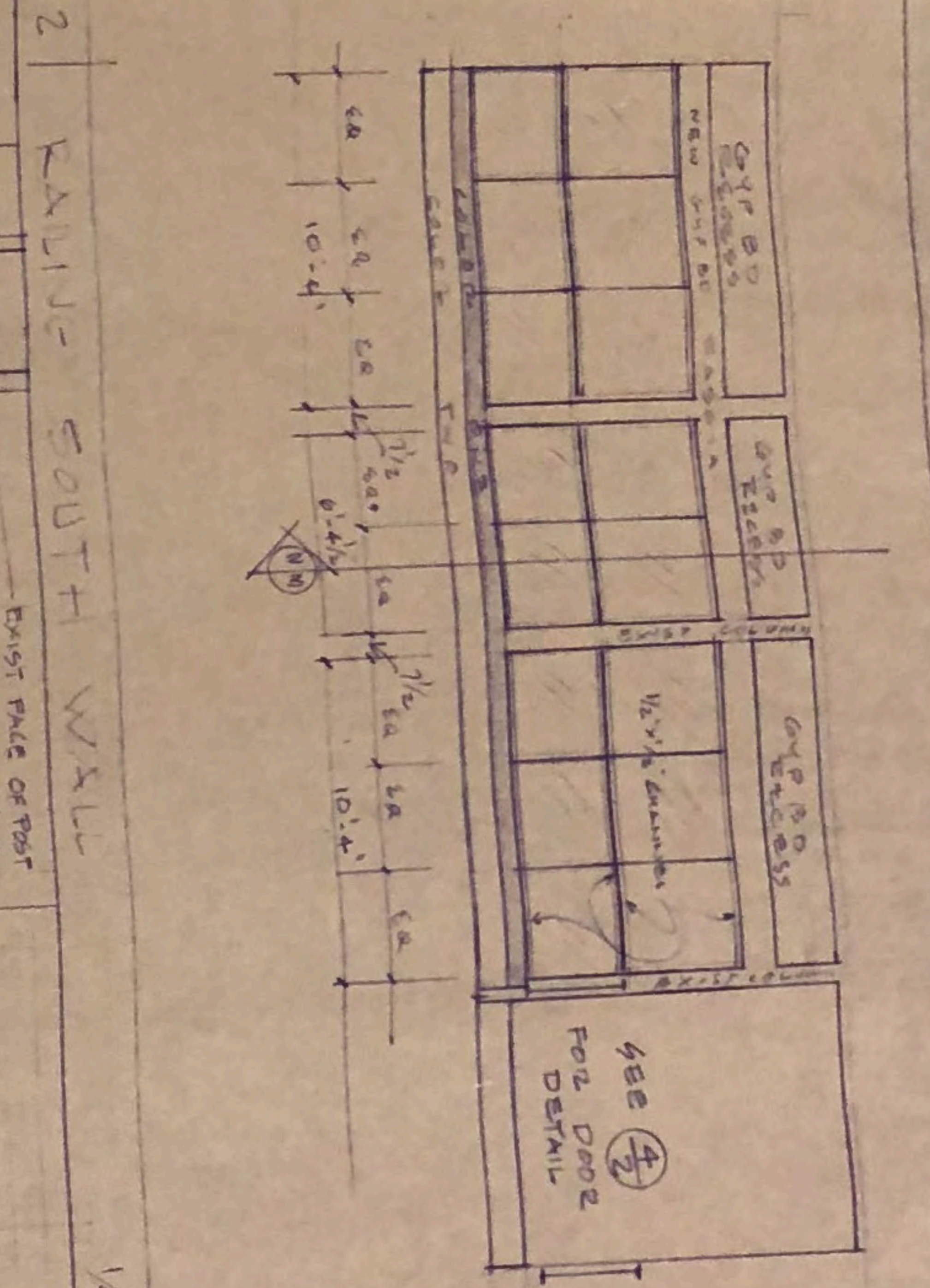
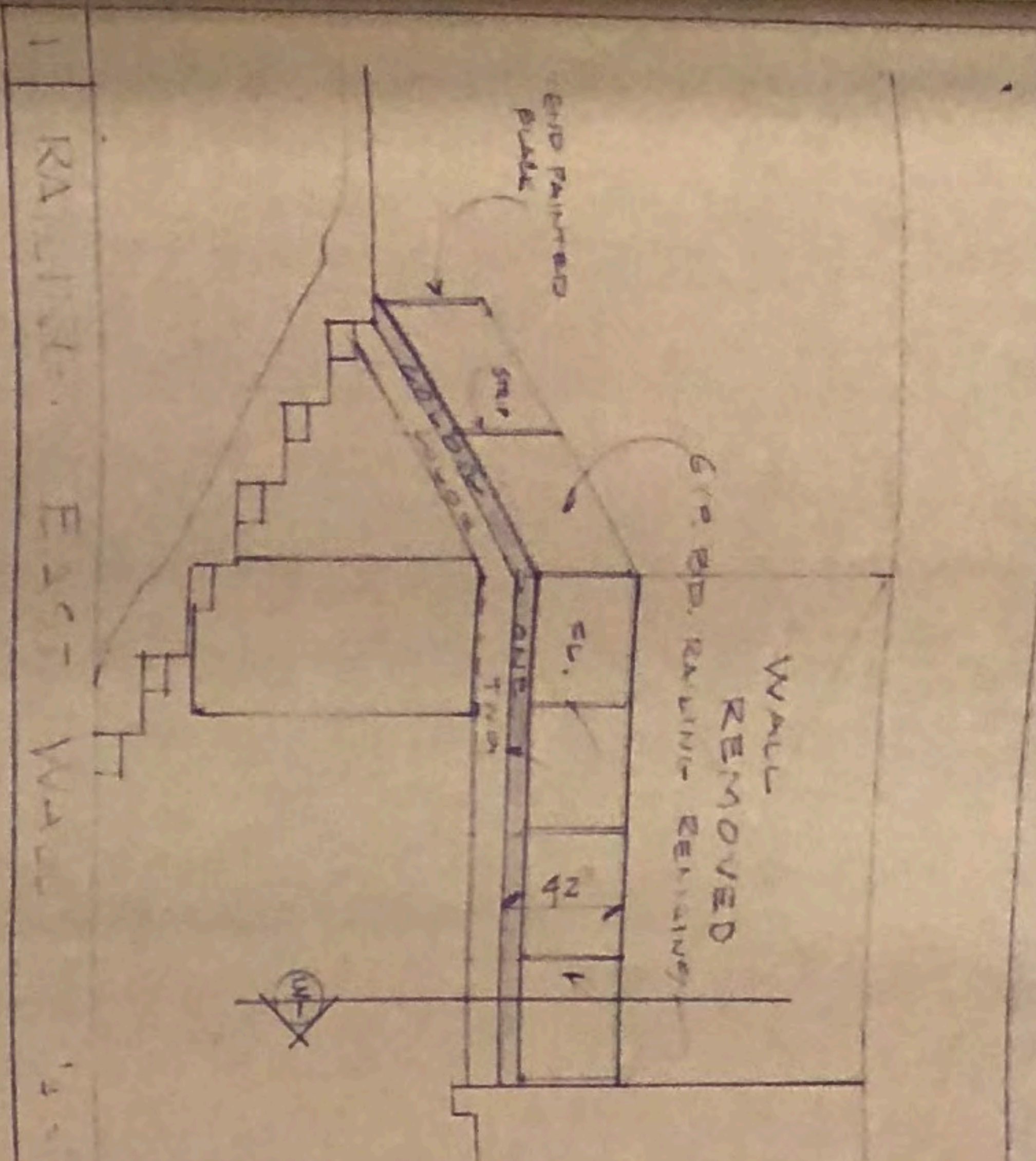

I hereby certify that the prep, specification or report was prepared by me or under my direct supervision who am a duly Registered Architect under the laws of the State of Michigan.
 Date 2-1-79 Reg. No. 1176

THOMAS R BIANCHI AIA
 1752 GRAND MENARD
 COMMODORE SQUASH
 79 WEBSTER AVE
 RAILING DETAILS