

# Kendall's Payne Hardware

## 2012 RELOCATION

"Friendliest Stores in Town!"



**Architect**

**Scott Wendt**  
 Phone: 651.221.0915  
 Email: scott@lunningwendt.com

**Lunning Wendt Associates, Inc.**  
 275 Forth Street East Suite #620  
 Saint Paul, MN 55130

**Owner**

**Kendall and Alexandra Crosby**  
 Phone: 651.776.6996  
 Fax: 651.488.3432  
 Email: Kendall@acehardware.com

**Existing Location**

**Kendall's Ace Hardware**  
 1200 Payne Ave  
 Saint Paul, MN 55130  
 (Payne and Maryland)

**Future Location**

**Kendall's Payne Ave. Hardware**  
 840 Payne Ave  
 Saint Paul, MN 55130  
 (Payne and Phalen)

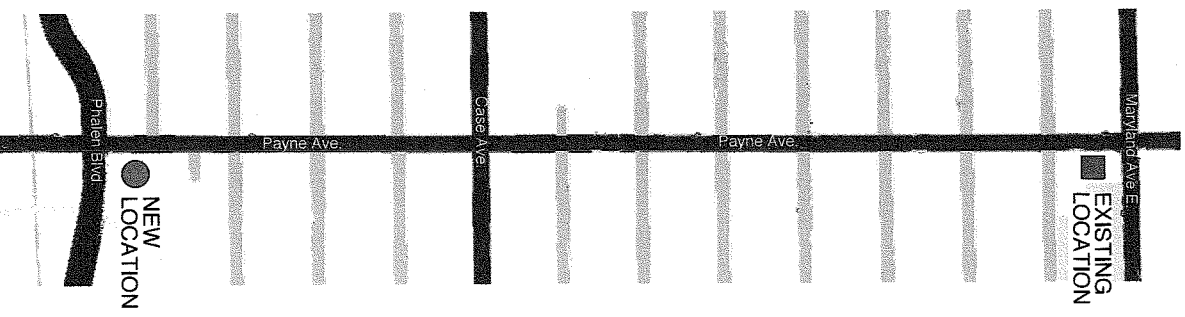

September 7, 2011

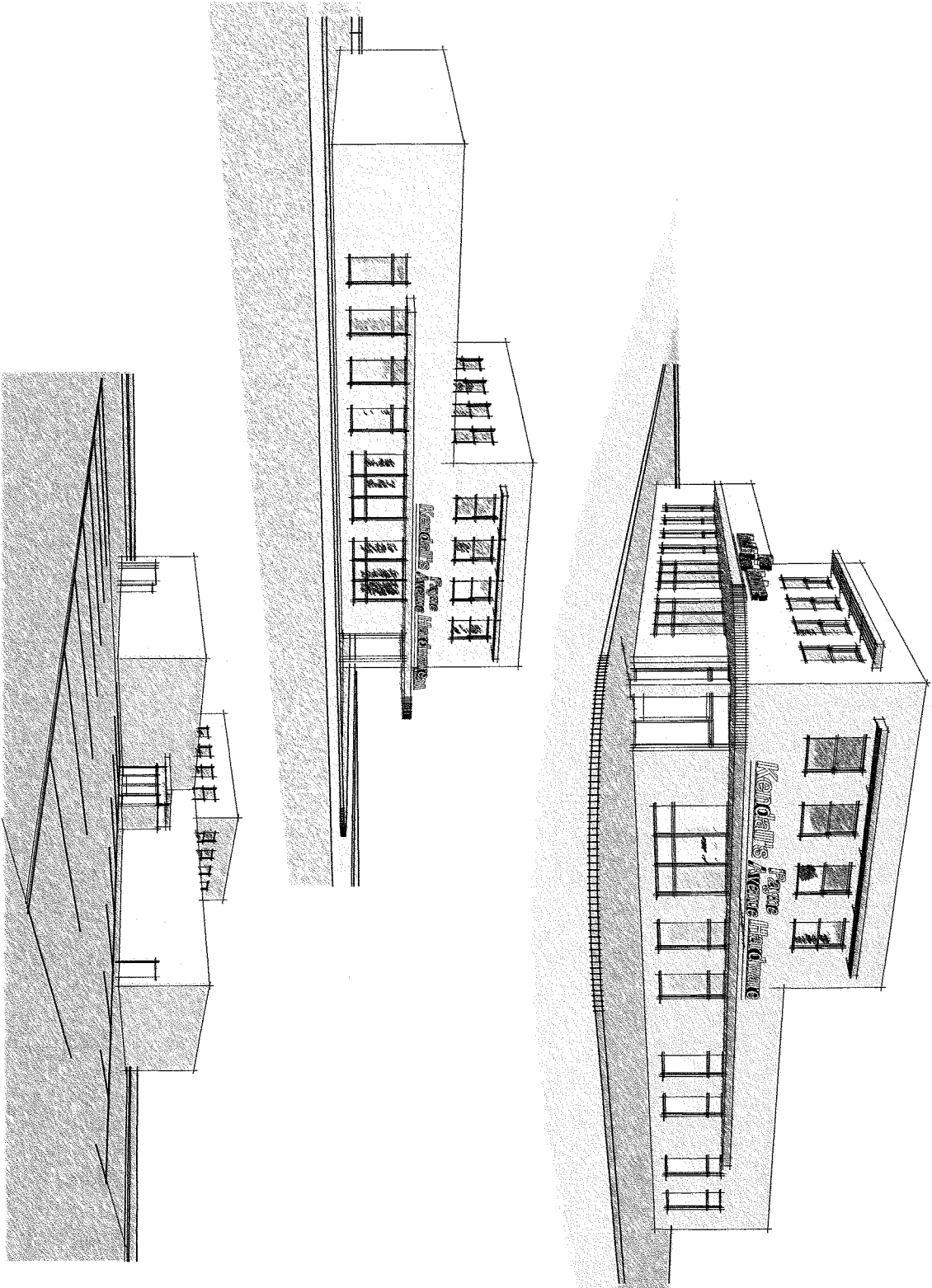

# KENDALL'S HARDWARE

No.	Date	Year	Revision Notes
1			

No.	Date	Revision Notes
1		

**NOT FOR CONSTRUCTION**

Consulting: **Wanda Associates, Inc.**  
 775 N. Grand Street, Suite 200  
 Phoenix, AZ 85004  
 wanda@wanda.com

**KENDALL'S HARDWARE**  
 EXTERIOR BUILDING IMAGES

1" = 1' ARCHITECTURE  
 REDUCED TO 48% SCALE

Project: **A-200**

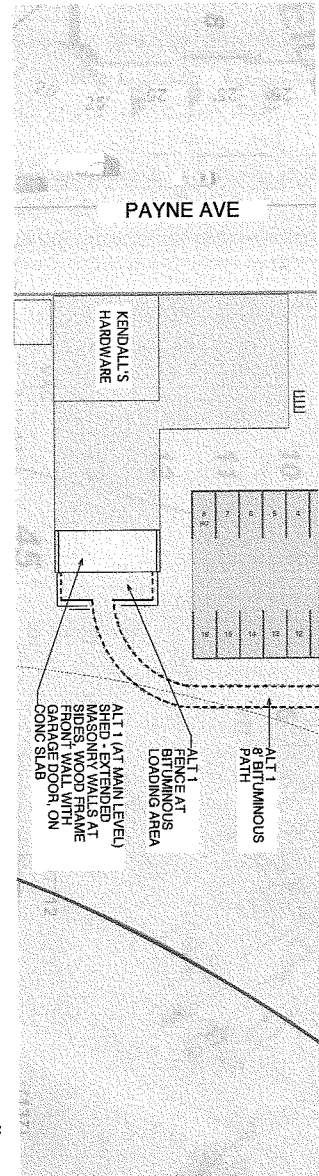

2 SITE PLAN - ALT 1  
Scale: 1" = 20'

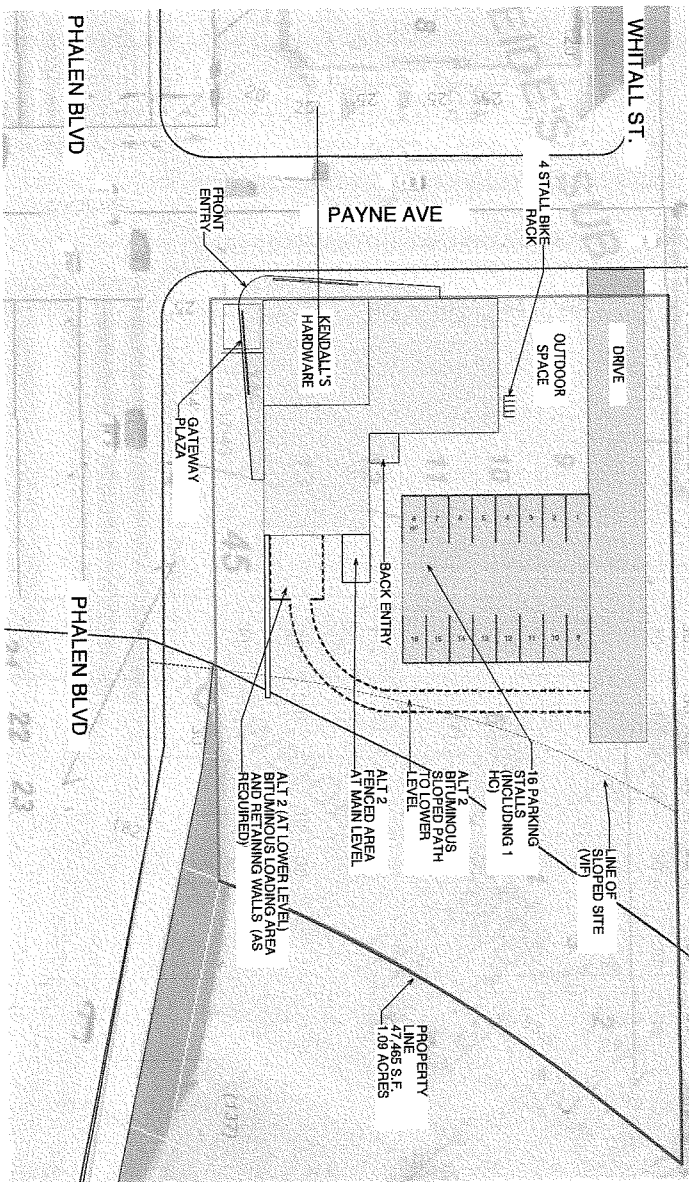

2 SITE PLAN - ALT 2  
Scale: 1" = 20'

# KENDALL'S HARDWARE

## CONSTRUCTION NOTIFICATION

Building: Kendall's Hardware, Inc.  
 Project: 201-2018-01-01-000-0000  
 Address: 10000 Whittall St., Philadelphia, PA 19137

No.	Date	Revised	Revision
1	01/11/2018	01	Initial

11" X 17" PRINTINGS ARE  
 REDUCED TO 40% SCALE  
 SHEET NO. AS-101