

GO WILD, LLC
TREASURE ISLAND CENTER
September 19, 2017

Building Signage

Building owner proposes a canopy sign over the main entrance of building, as identified in attached signage elevations. Canopy sign shall meet regulations of MSBC 3200 and LC Section 64 prior to approval and installation.
Building Owner or Tenant, but not both shall be allowed to install a blade sign over the main entrance of the building, not to extend beyond 4' from the building.

Digital Advertisement

Digital advertising reader board signs will wrap around two elevations of the building on 6th & Wabasha and 6th & Cedar, this is excluded from the total square footage of the Master Sign Plan.

Sponsor Signage

All sponsor signage will be approved by Landlord prior to installation.
Sponsor Signage will be installed, per the elevations and calculations provided.

Tenant Signage

Tenant signage areas or "bands" are identified in attached signage elevations. Sign bands have a predetermined attachment and wiring connection points. Tenants with signs in these areas will be provided with a wireway grid for attachment of individual letters and logo elements. Tenants are allowed one sign within the identified band in front of their leased premises.
Sign size limitations for tenants to be determined by owners on a case by case basis, based on individual need and square footage leased.
All tenant signs are to be attached to sign band areas defined on drawings.

Condominium - 398 Wabasha St - Signage

Total square footage of signage allotted for this condominium is detailed in attached signage drawings.

Types of Allowable Signage

Sign Type A - Fascia Wall Sign

Sign Type B - Canopy Sign

Sign Type C - Blade Sign

Sign Type D - Digital Sign

SPONSOR SIGNAGE
TENANT SIGNAGE
OWNER (DIGITAL OR CANOPY)
CONDO (WALGREENS)

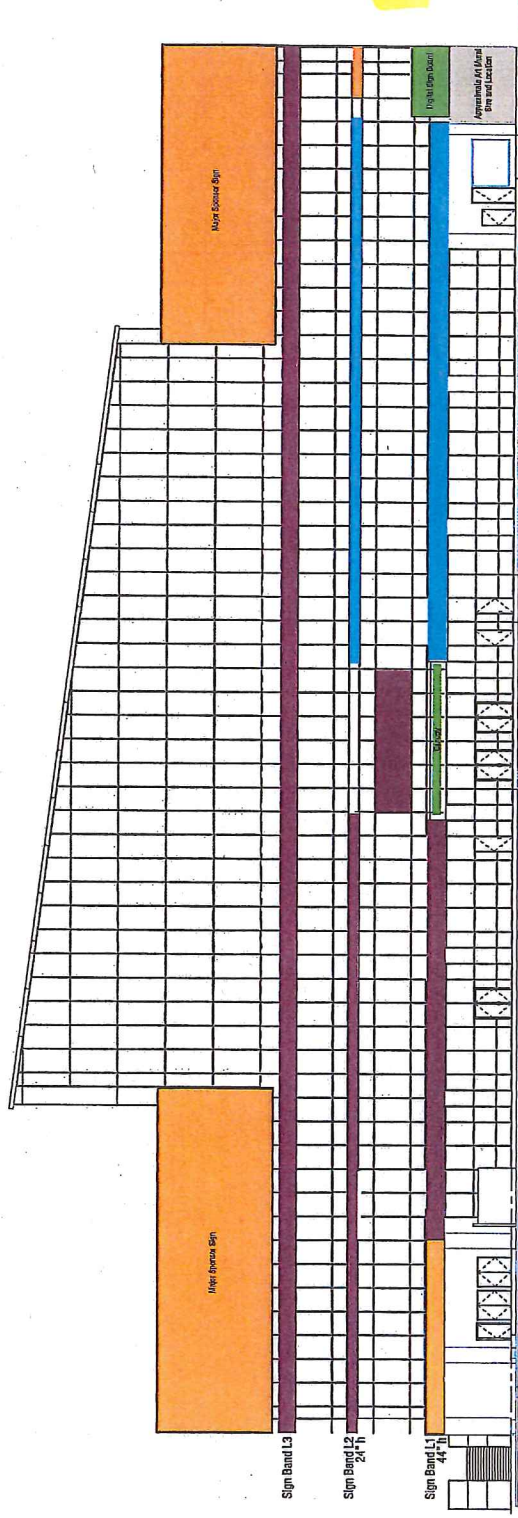

West Elevation
Wabasha St N

SPONSOR SIGNAGE
TENANT SIGNAGE
OWNER (DIGITAL or CANOPY)
CONDO (WALGREENS)

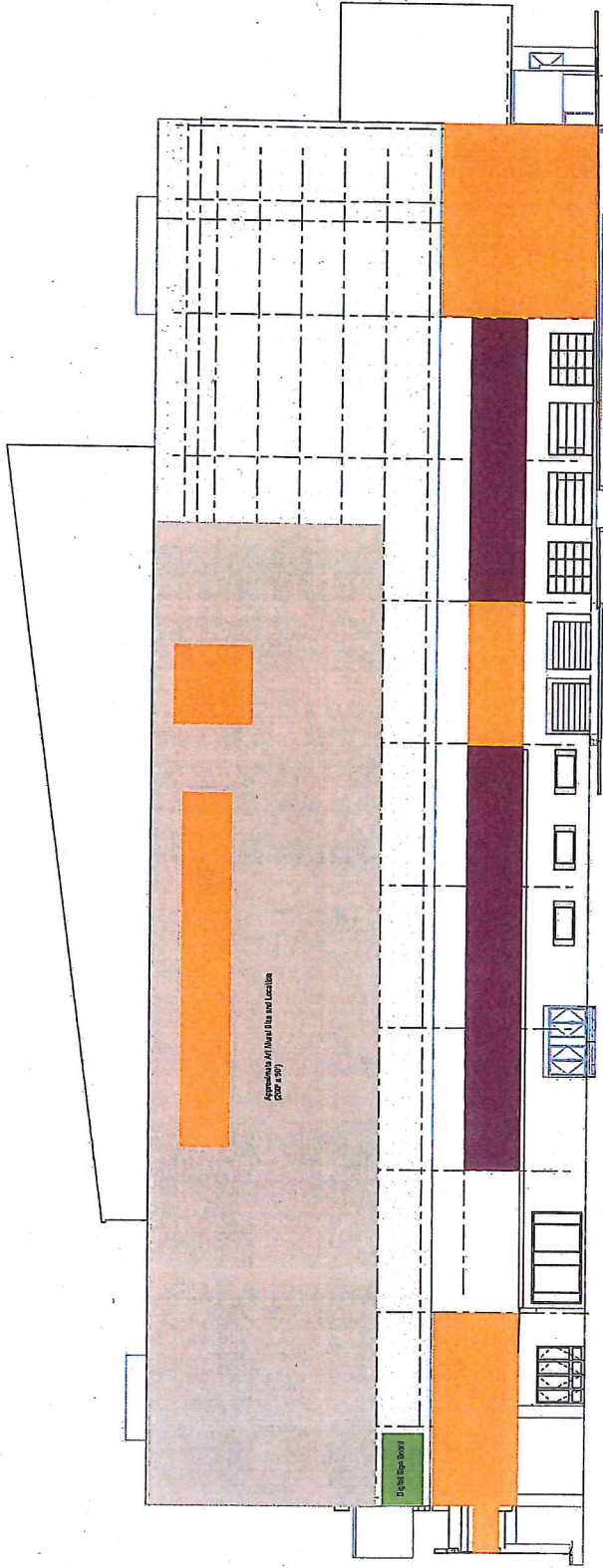

East Elevation
Cedar Street

003

- SPONSOR SIGNAGE
- TENANT SIGNAGE
- OWNER (DIGITAL or CANOPY)
- CONDO (WALGREENS)

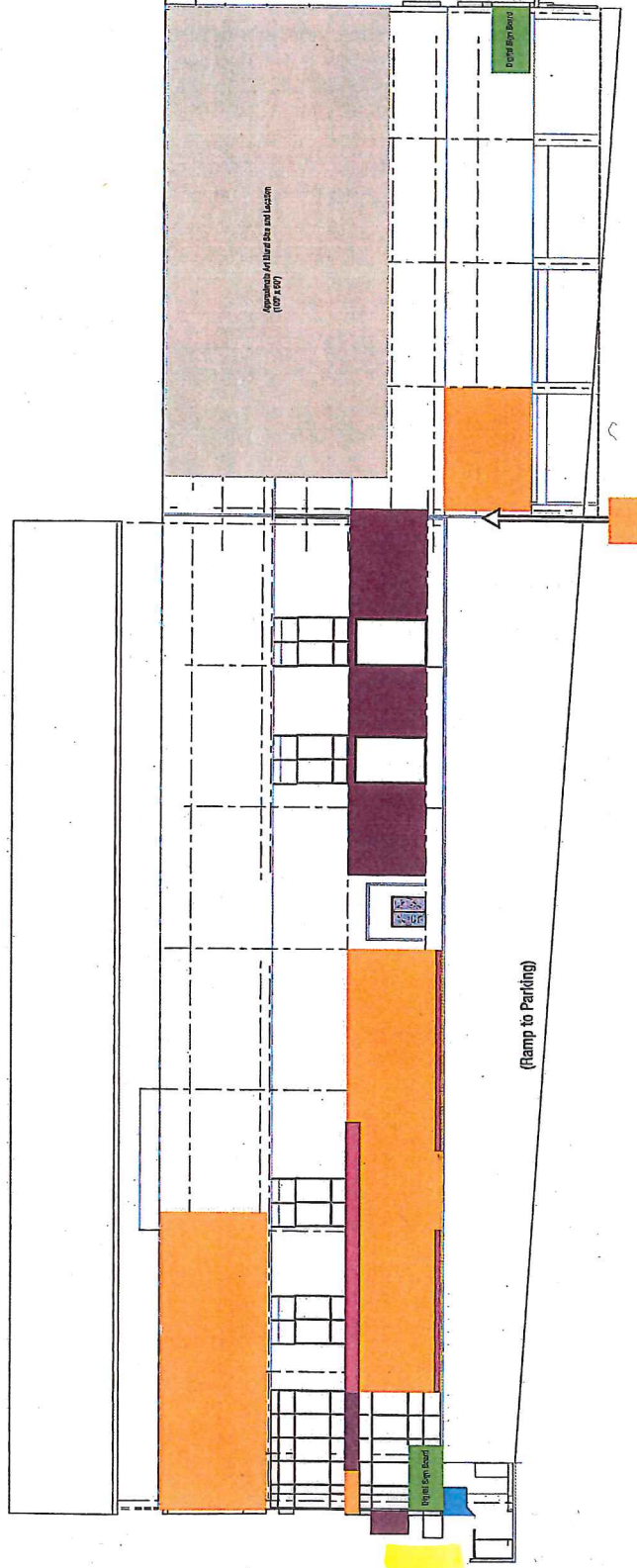

South Elevation
6th Street N