

Exhibit A - Vacation Area

Legal Description for vacation of English Street

All that part of English Street as platted and depicted per record plat of LEONARD'S SUBDIVISION OF BLOCK 6 OF COLLING'S ADDITION OF OUTLOTS, Ramsey County, Minnesota, being bounded on the south by the northerly right of way line of Seventh Street East and bounded on the north by the easterly extension of the north line of Lot 1, Block 2 of LEONARD'S SUBDIVISION OF BLOCK 6 OF COLLING'S ADDITION OF OUTLOTS

And

all that part of the alley adjoining and westerly of Lots 14 and 15, Block 9, per record plat of TRACY'S OUTLOTS, Ramsey County, Minnesota lying easterly of said English Street, all which lies northerly of northerly right of way line of Seventh Street East and southerly of the westerly extension of the north line of said Lot 14, TRACY'S OUTLOTS

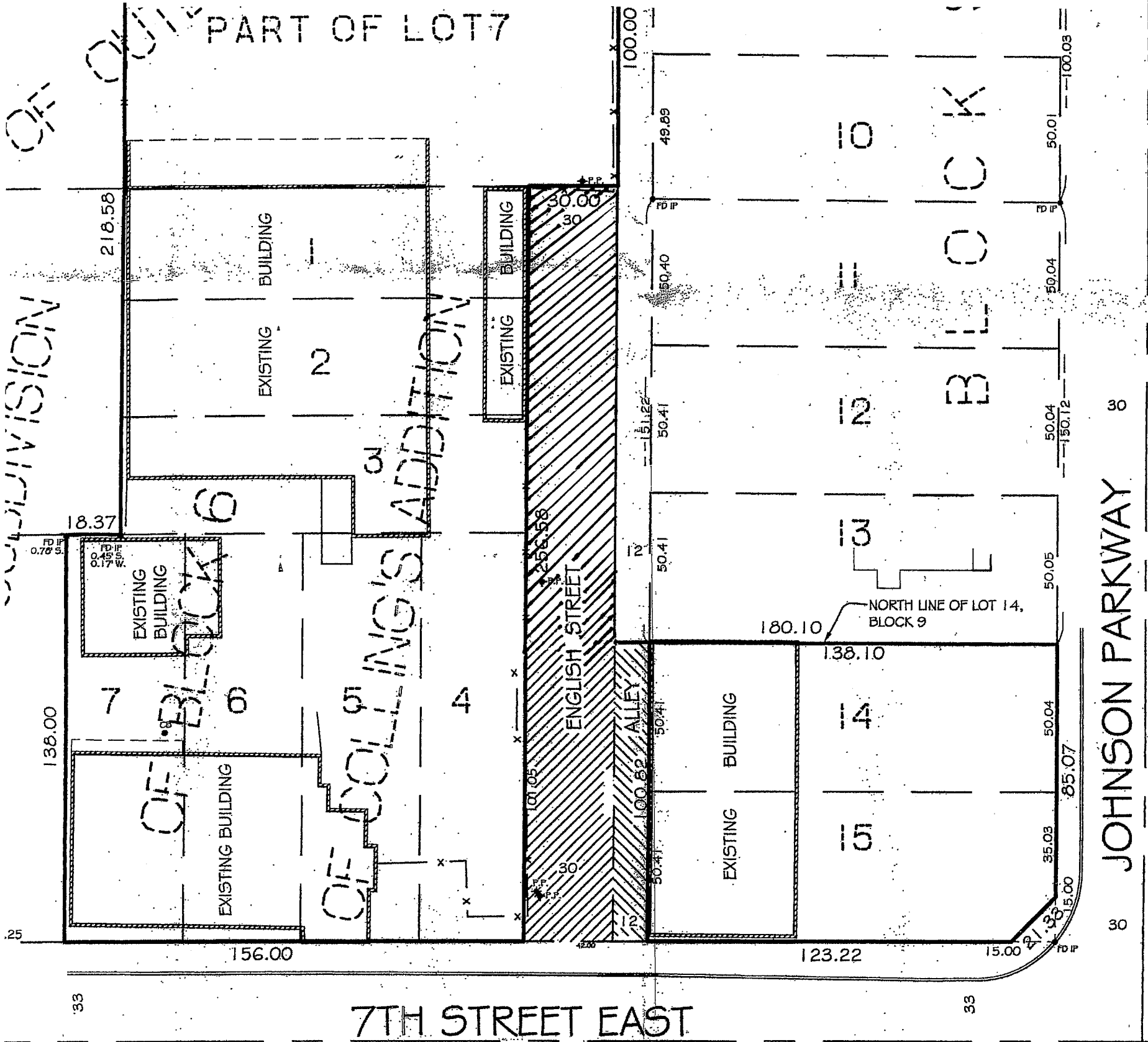

Submitted 27 NOV 2012