

CD 7 Between 1799-1805 Nebraska Ave E (1801 Nebraska Ave E)

23-29-22-23-0075



DISCLAIMER: This map is neither a legally recorded map nor a survey and is not intended to be used as one. This map is a compilation of records, information and data located in various city, county, state and federal offices and other sources regarding the area shown, and is to be used for reference purposes only.
 SOURCES: Ramsey County (July 2, 2012), The Lawrence Group; July 2, 2012 for County parcel and property records data; July 2012 for commercial and residential

CD 6 Behind 480 Hazel St N & West of 1949 Conway St (0 Conway St)

35-29-22-24-0164

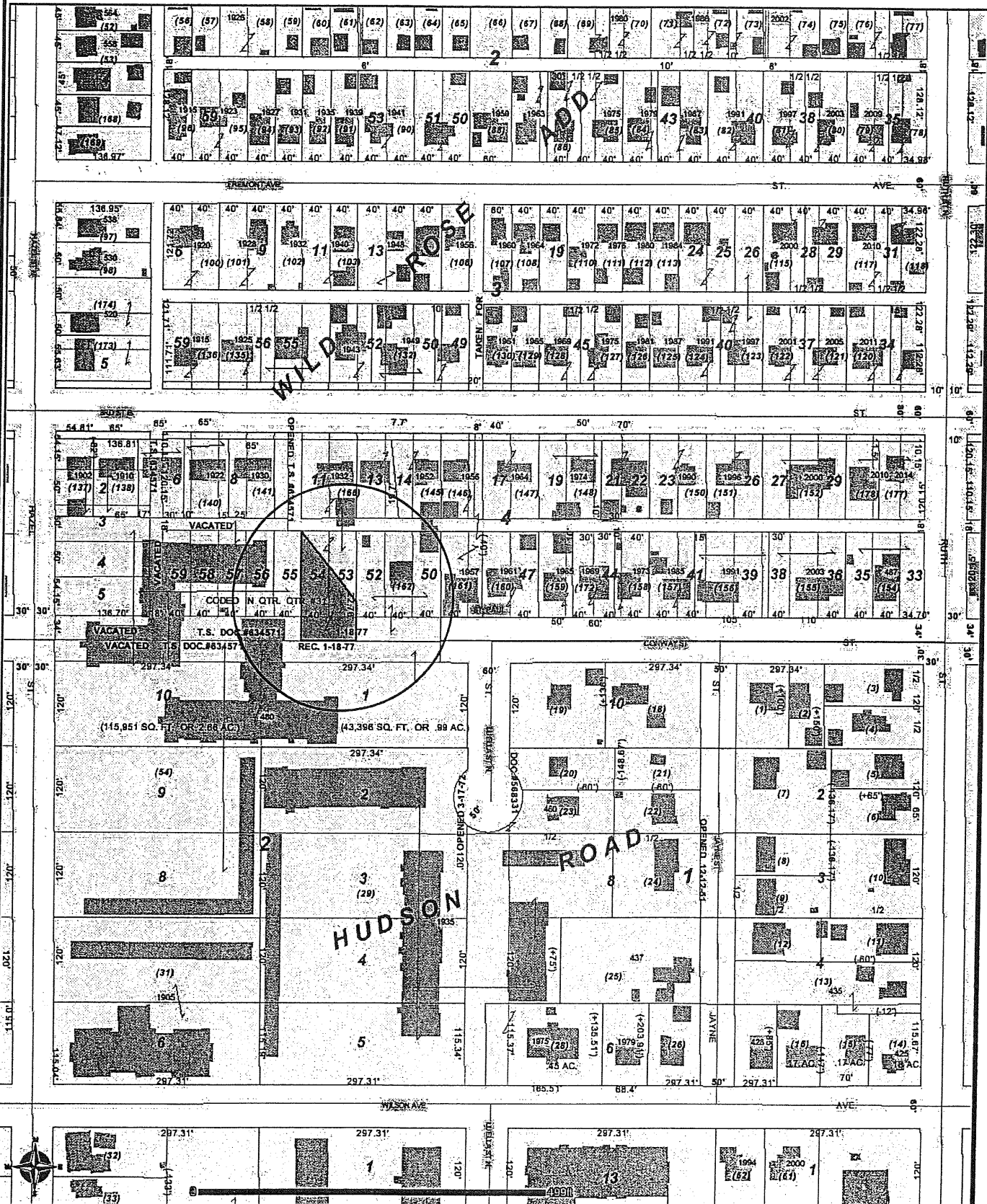

DISCLAIMER: This map is neither a legally recorded map nor a survey and is not intended to be used as one. This map is a compilation of records, information and data located in various city, county, state and federal offices and other sources regarding the area shown, and is to be used for reference purposes only.

SOURCES: Ramsey County (July 2, 2012), The Lawrence Group; July 2, 2012 for County parcel and property records data; July 2012 for commercial and residential

CD 6 1021 Wilson Avenue

33-29-22-31-0230



DISCLAIMER: This map is neither a legally recorded map nor a survey and is not intended to be used as one. This map is a compilation of records, information and data located in various city, county, state and federal offices and other sources regarding the area shown, and is to be used for reference purposes only.
 SOURCES: Ramsey County (July 2, 2012), The Lawrence Group; July 2, 2012 for County parcel and property records data; July 2012 for commercial and residential

CD 6 Between 982-992 Minnehaha Ave E (984 Minnehaha Ave E)

33-29-22-21-0113



DISCLAIMER: This map is neither a legally recorded map nor a survey and is not intended to be used as one. This map is a compilation of records, information and data located in various city, county, state and federal offices and other sources regarding the area shown, and is to be used for reference purposes only.
 SOURCES: Ramsey County (October 29, 2012), The Lawrence Group/October 29, 2012 for County parcel and property records data; October 2012 for commercial

CD 6 Between 1022-1026 6th Street E (1024 6th Street E)

33-29-22-21-0090

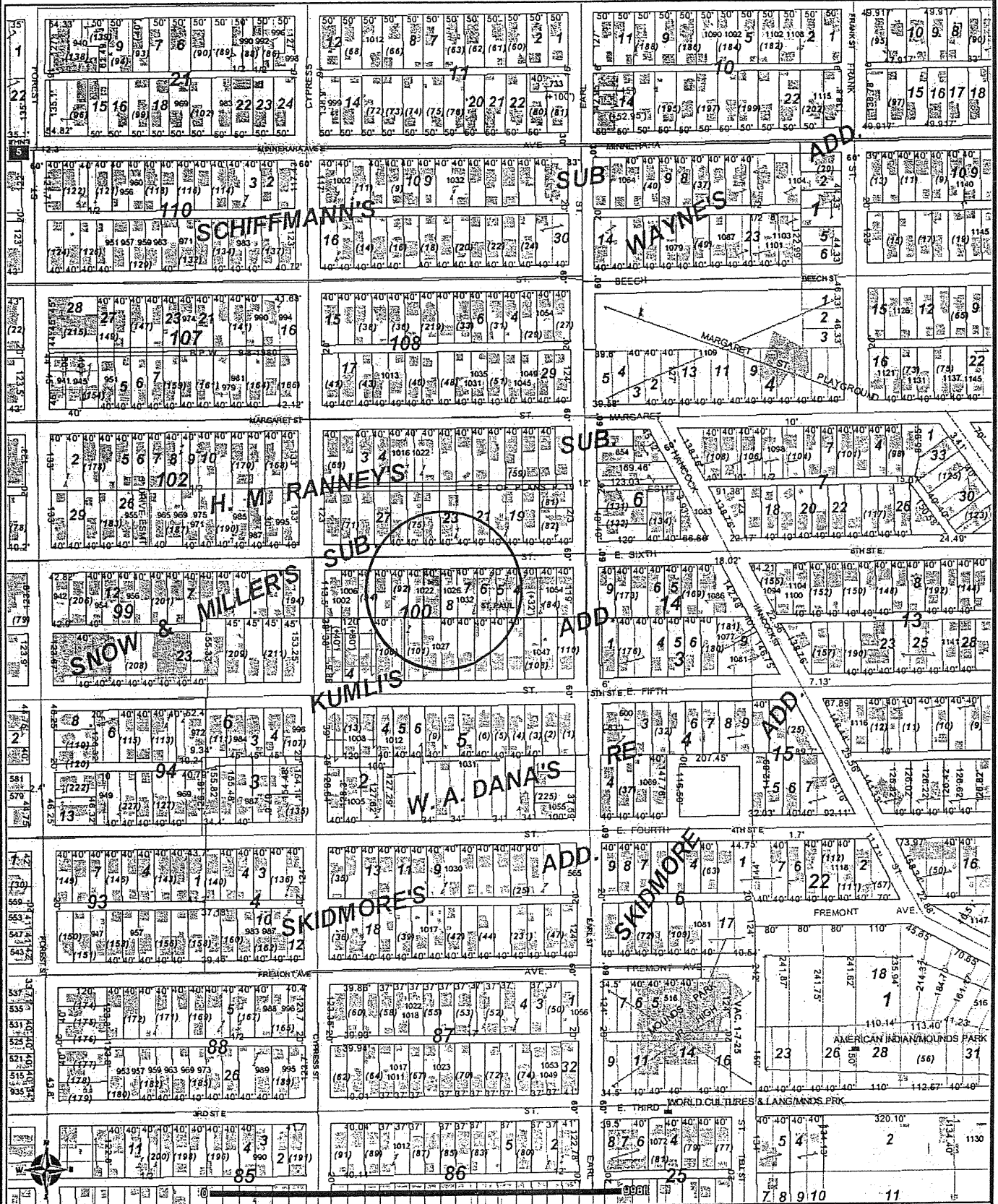

DISCLAIMER: This map is neither a legally recorded map nor a survey and is not intended to be used as one. This map is a compilation of records, information and data located in various city, county, state and federal offices and other sources regarding the area shown, and is to be used for reference purposes only.
 SOURCES: Ramsey County (July 2, 2012), The Lawrence Group; July 2, 2012 for County parcel and property records data; July 2012 for commercial and residential

CD 6 Between 1126 Margaret St & 655 Gotzian St (1130 Margaret St)

33-29-22-12-0096

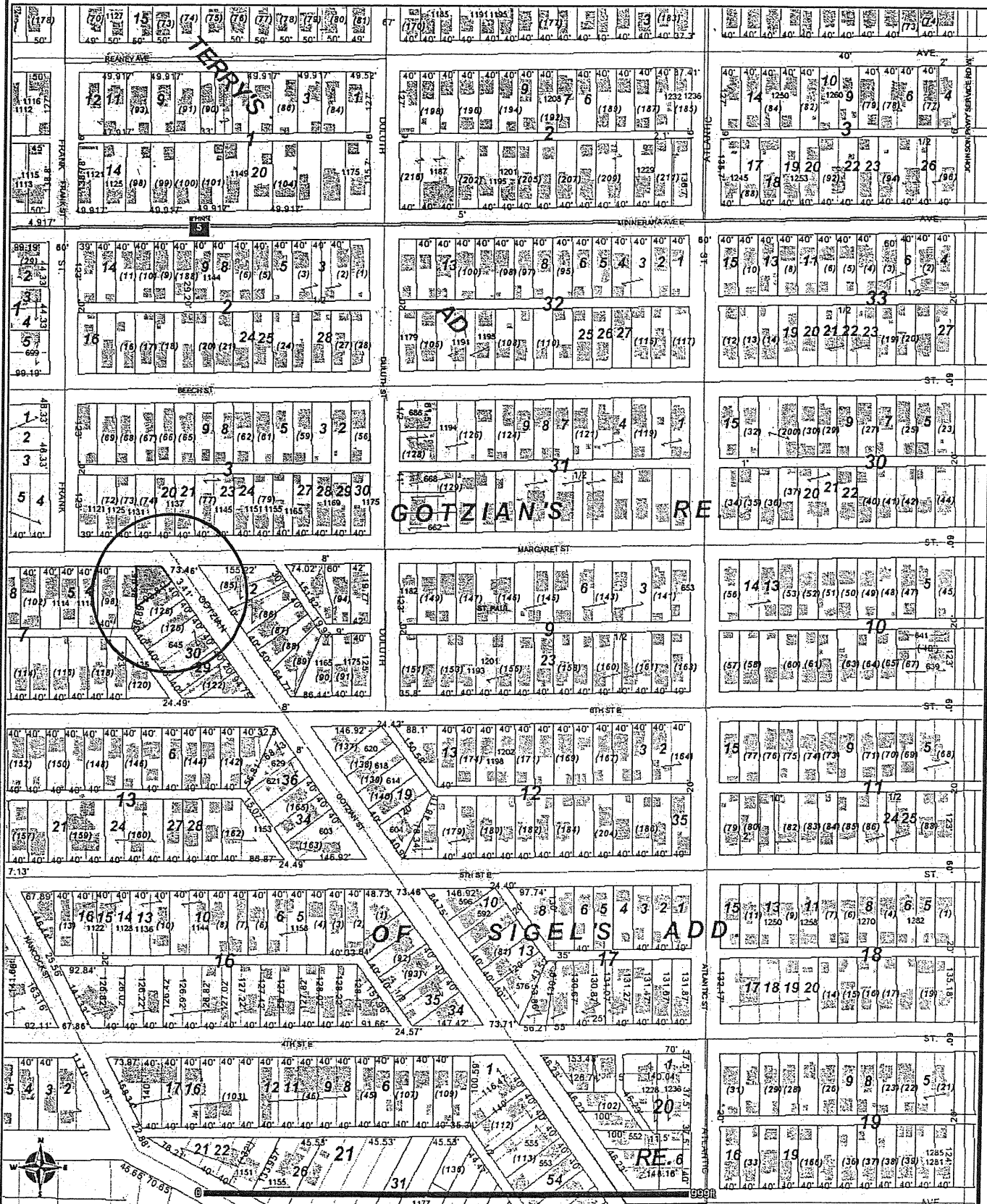

DISCLAIMER: This map is neither a legally recorded map nor a survey and is not intended to be used as one. This map is a compilation of records, information and data located in various city, county, state and federal offices and other sources regarding the area shown, and is to be used for reference purposes only.
 SOURCES: Ramsey County (July 2, 2012), The Lawrence Group; July 2, 2012 for County parcel and property records data; July 2012 for commercial and residential

CD 6 715 Frank Street

33-29-22-12-0030



DISCLAIMER: This map is neither a legally recorded map nor a survey and is not intended to be used as one. This map is a compilation of records, information and data located in various city, county, state and federal offices and other sources regarding the area shown, and is to be used for reference purposes only.
 SOURCES: Ramsey County (July 2, 2012), The Lawrence Group; July 2, 2012 for County parcel and property records data; July 2012 for commercial and residential

CD 6 Between 766-774 Bush Ave (770 Bush Ave)

29-29-22-44-0034

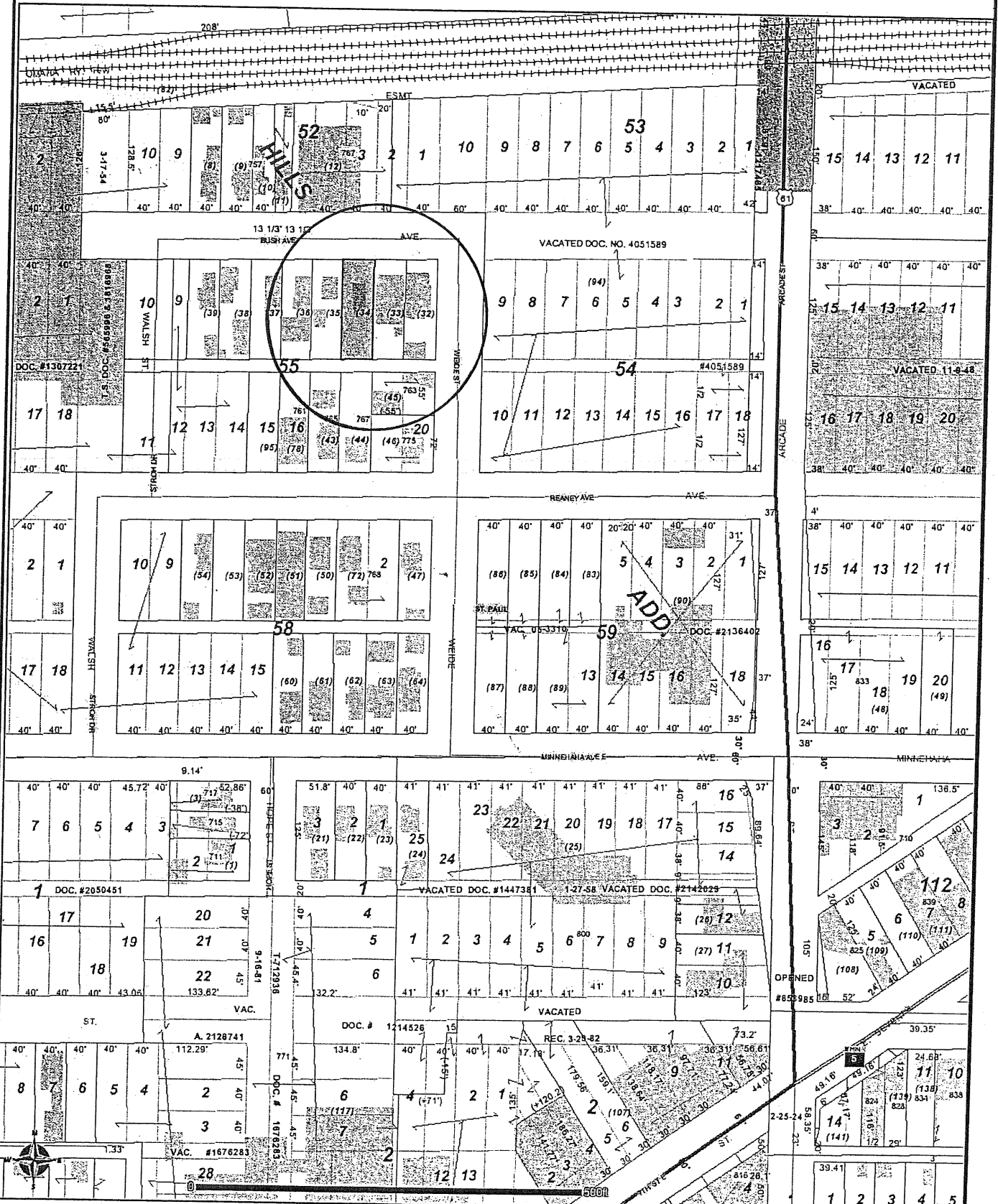

DISCLAIMER: This map is neither a legally recorded map nor a survey and is not intended to be used as one. This map is a compilation of records, information and data located in various city, county, state and federal offices and other sources regarding the area shown, and is to be used for reference purposes only.
SOURCES: Ramsey County (July 2, 2012), The Lawrence Group; July 2, 2012 for County parcel and property records data; July 2012 for commercial and residential

CD 6 East of 602 Reaney Ave (610 Reaney Ave)

29-29-22-43-0095

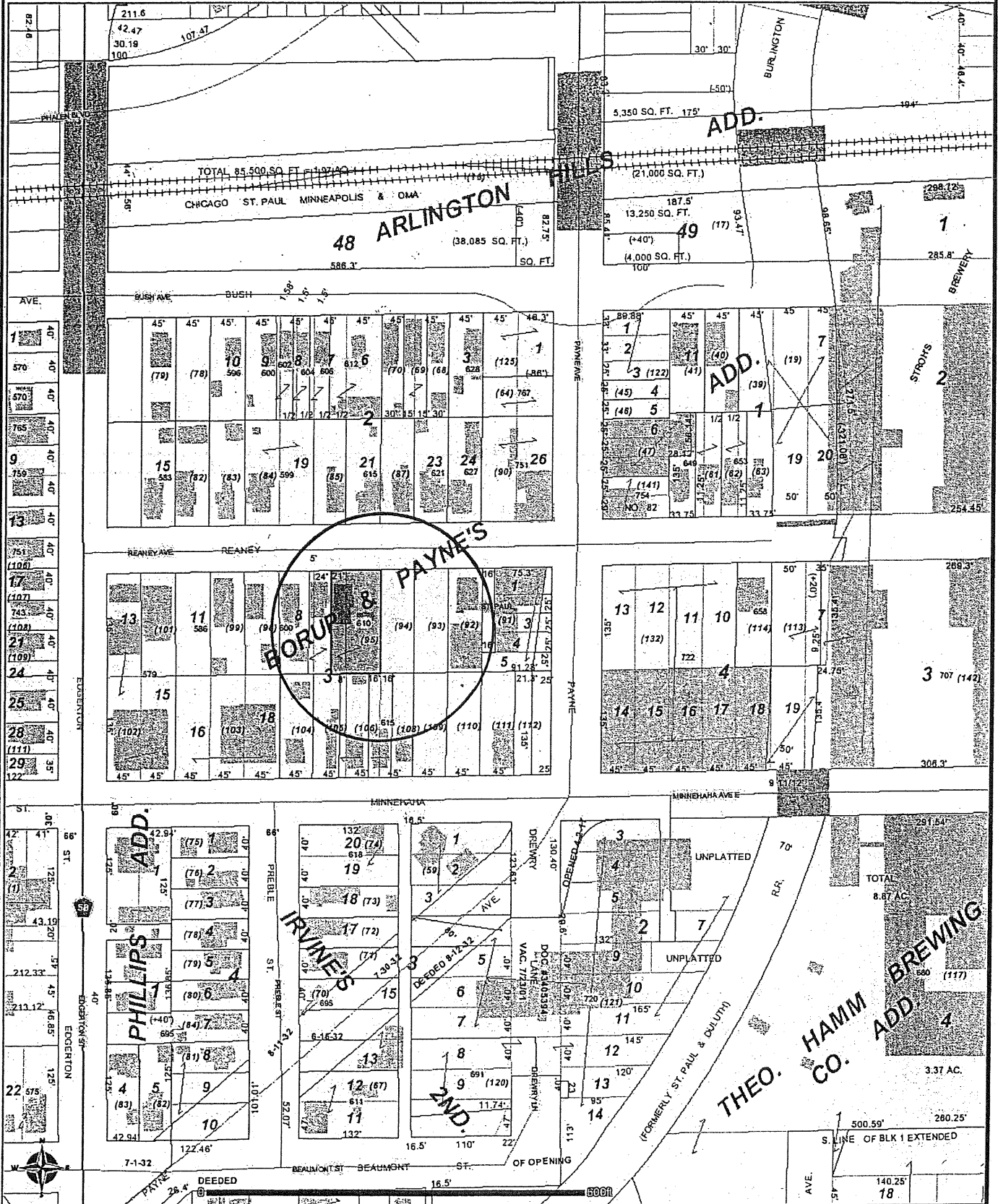

DISCLAIMER: This map is neither a legally recorded map nor a survey and is not intended to be used as one. This map is a compilation of records, information and data located in various city, county, state and federal offices and other sources regarding the area shown, and is to be used for reference purposes only.
 SOURCES: Ramsey County (July 2, 2012), The Lawrence Group, July 2, 2012 for County parcel and property records data; July 2012 for commercial and residential

CD 6 West of 627 Wells St (623 Wells St)

29-29-22-42-0186



DISCLAIMER: This map is neither a legally recorded map nor a survey and is not intended to be used as one. This map is a compilation of records, information and data located in various city, county, state and federal offices and other sources regarding the area shown, and is to be used for reference purposes only.
 SOURCES: Ramsey County (July 2, 2012), The Lawrence Group, July 2, 2012 for County parcel and property records data; July 2012 for commercial and residential

CD 6 Between 668 Jenks Ave & 990 Payne Ave (660 Jenks Ave)

29-29-22-13-0181



DISCLAIMER: This map is neither a legally recorded map nor a survey and is not intended to be used as one. This map is a compilation of records, information and data located in various city, county, state and federal offices and other sources regarding the area shown, and is to be used for reference purposes only.
 SOURCES: Ramsey County (July 2, 2012), The Lawrence Group; July 2, 2012 for County parcel and property records data; July 2012 for commercial and residential

CD 6 1115 Ross Avenue

28-29-22-43-0130

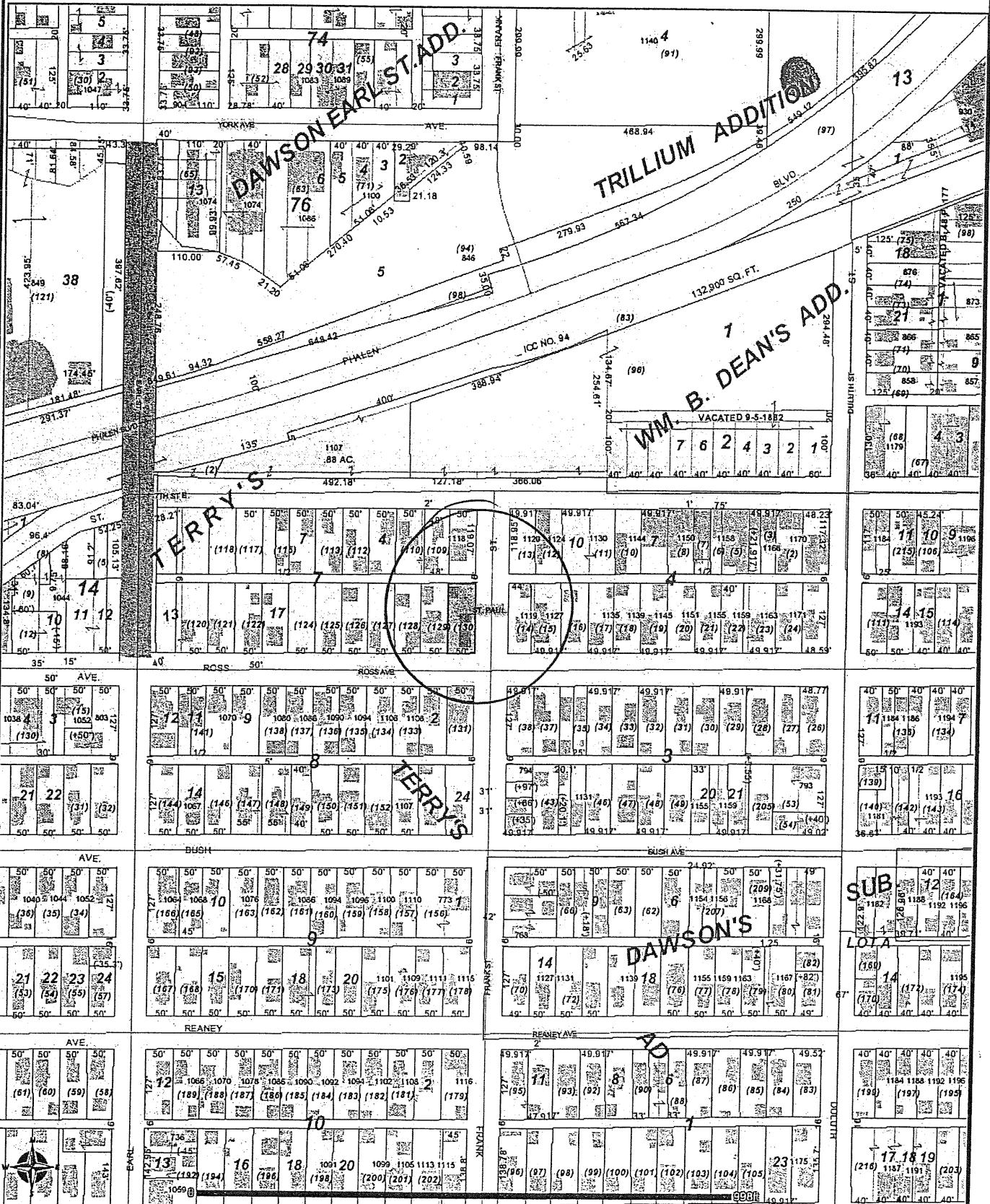

DISCLAIMER: This map is neither a legally recorded map nor a survey and is not intended to be used as one. This map is a compilation of records, information and data located in various city, county, state and federal offices and other sources regarding the area shown, and is to be used for reference purposes only.
SOURCES: Ramsey County (July 2, 2012), The Lawrence Group, July 2, 2012 for County parcel and property records data; July 2012 for commercial and residential

CD 6 Between 1103-1109 Ross Ave (1107 Ross Ave)

28-29-22-43-0128



DISCLAIMER: This map is neither a legally recorded map nor a survey and is not intended to be used as one. This map is a compilation of records, information and data located in various city, county, state and federal offices and other sources regarding the area shown, and is to be used for reference purposes only.
 SOURCES: Ramsey County (July 2, 2012), The Lawrence Group; July 2, 2012 for County parcel and property records data; July 2012 for commercial and residential

CD 6 1162 Reaney Street

28-29-22-43-0086

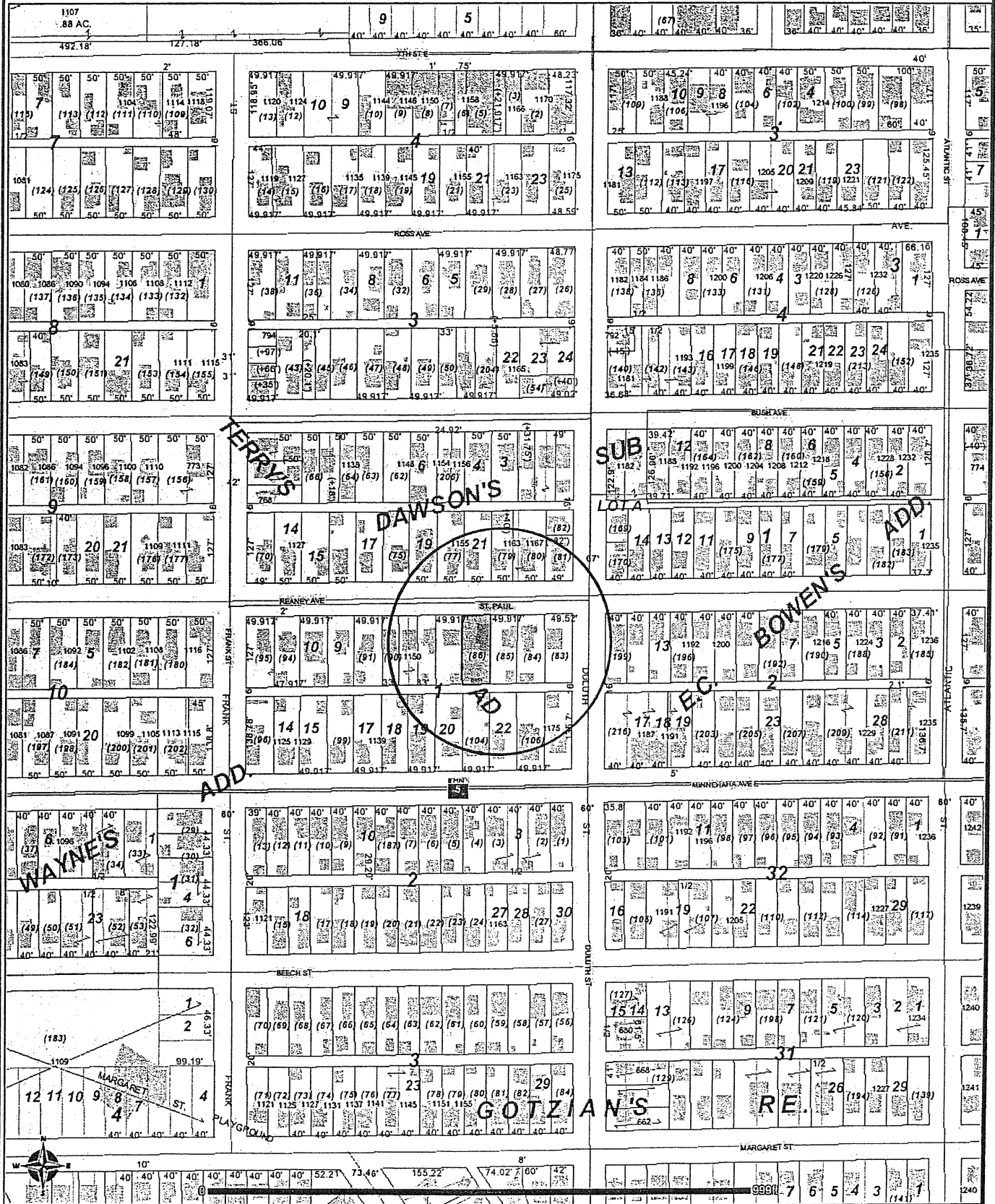

DISCLAIMER: This map is neither a legally recorded map nor a survey and is not intended to be used as one. This map is a compilation of records, information and data located in various city, county, state and federal offices and other sources regarding the area shown, and is to be used for reference purposes only.
 SOURCES: Ramsey County (July 2, 2012), The Lawrence Group; July 2, 2012 for County parcel and property records data; July 2012 for commercial and residential

CD 6 1036 Bush Avenue

28-29-22-34-0037

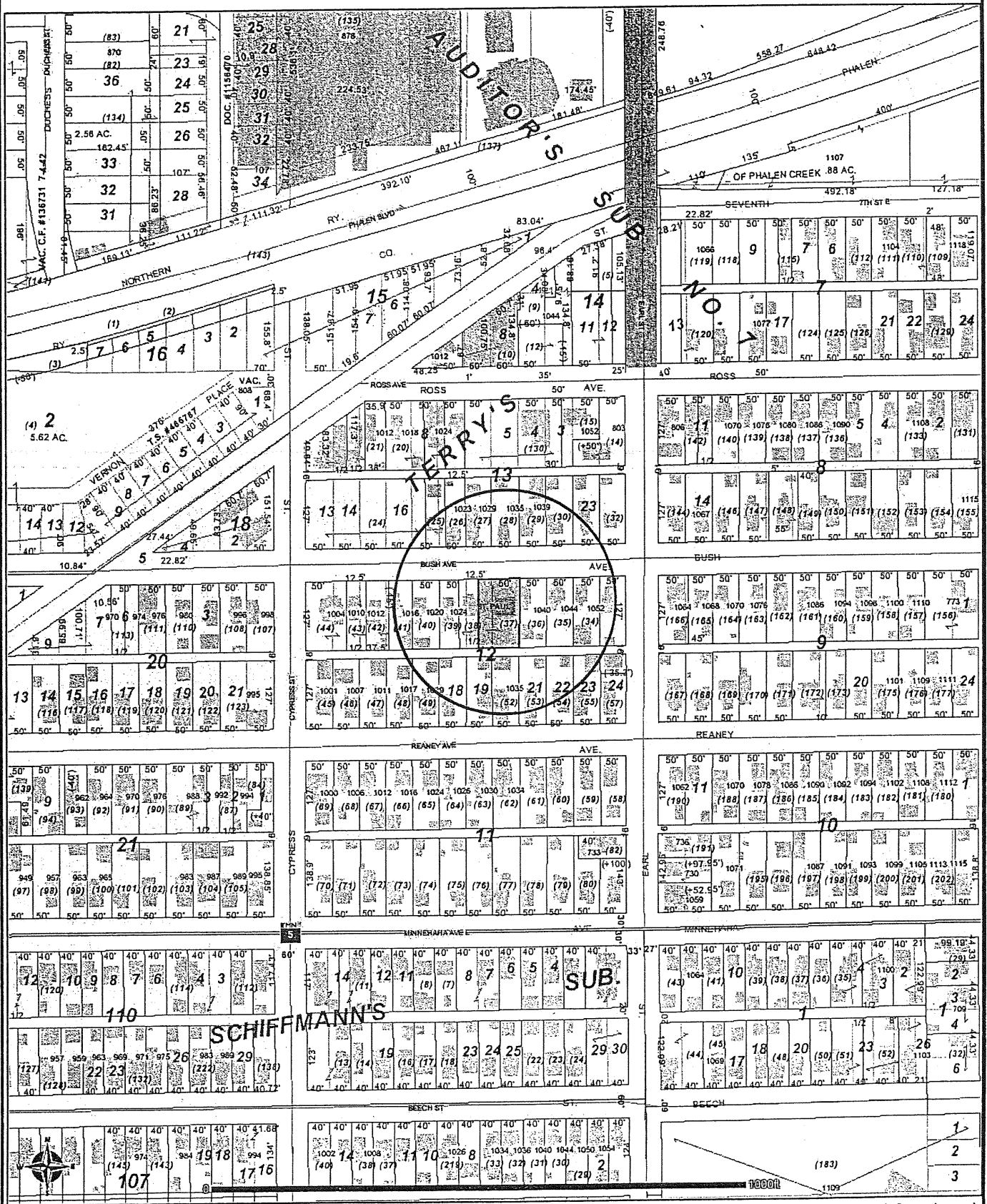

DISCLAIMER: This map is neither a legally recorded map nor a survey and is not intended to be used as one. This map is a compilation of records, information and data located in various city, county, state and federal offices and other sources regarding the area shown, and is to be used for reference purposes only.
 SOURCES: Ramsey County (July 2, 2012), The Lawrence Group; July 2, 2012 for County parcel and property records data; July 2012 for commercial and residential

CD 6 South of 890 Duchess St (886 Duchess St)

28-29-22-31-0086

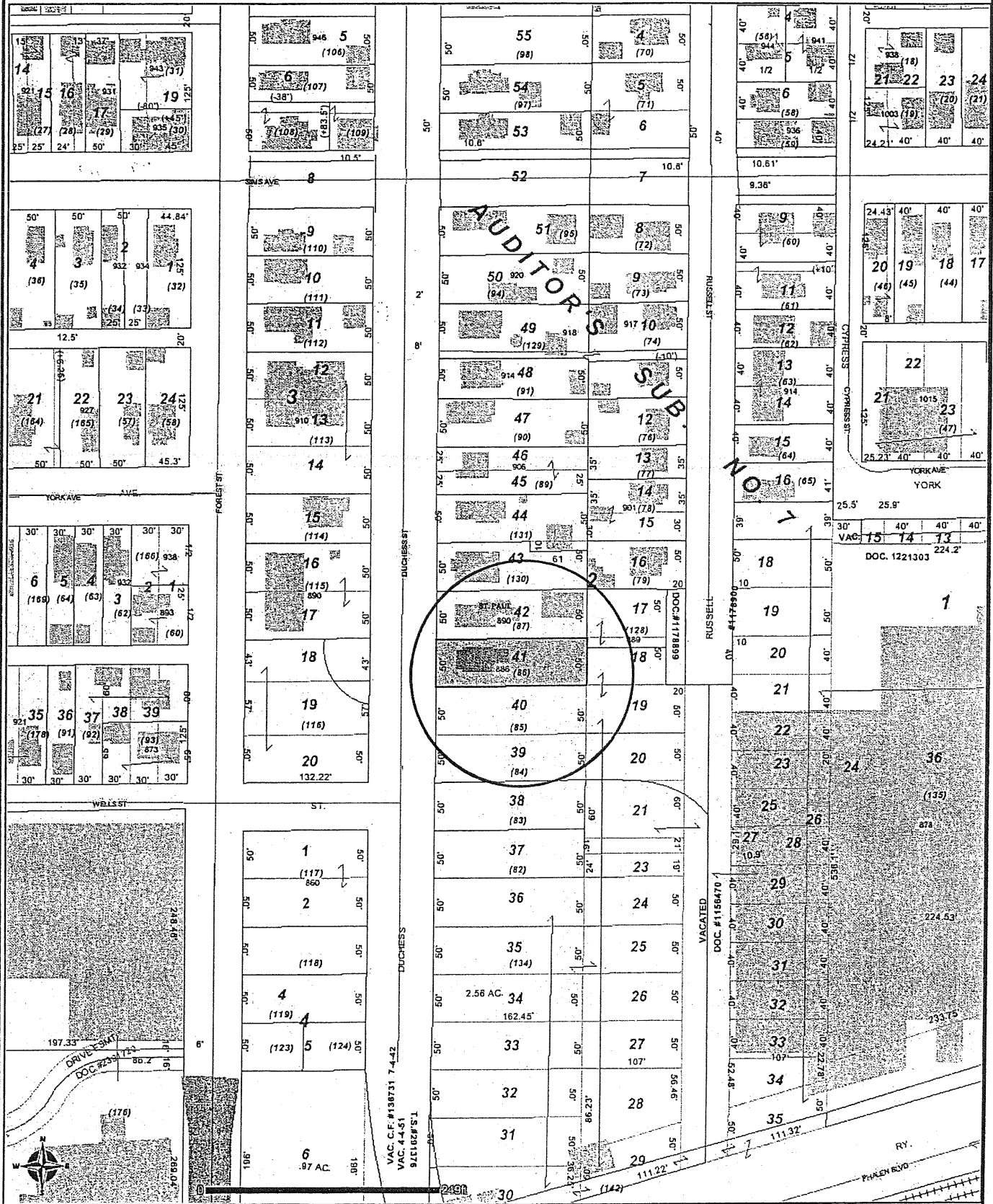

DISCLAIMER: This map is neither a legally recorded map nor a survey and is not intended to be used as one. This map is a compilation of records, information and data located in various city, county, state and federal offices and other sources regarding the area shown, and is to be used for reference purposes only.
 SOURCES: Ramsey County (July 2, 2012), The Lawrence Group, July 2, 2012 for County parcel and property records data; July 2012 for commercial and residential

CD 6 Between 1014-1024 Case Ave (1018 Case Ave)

28-29-22-31-0012

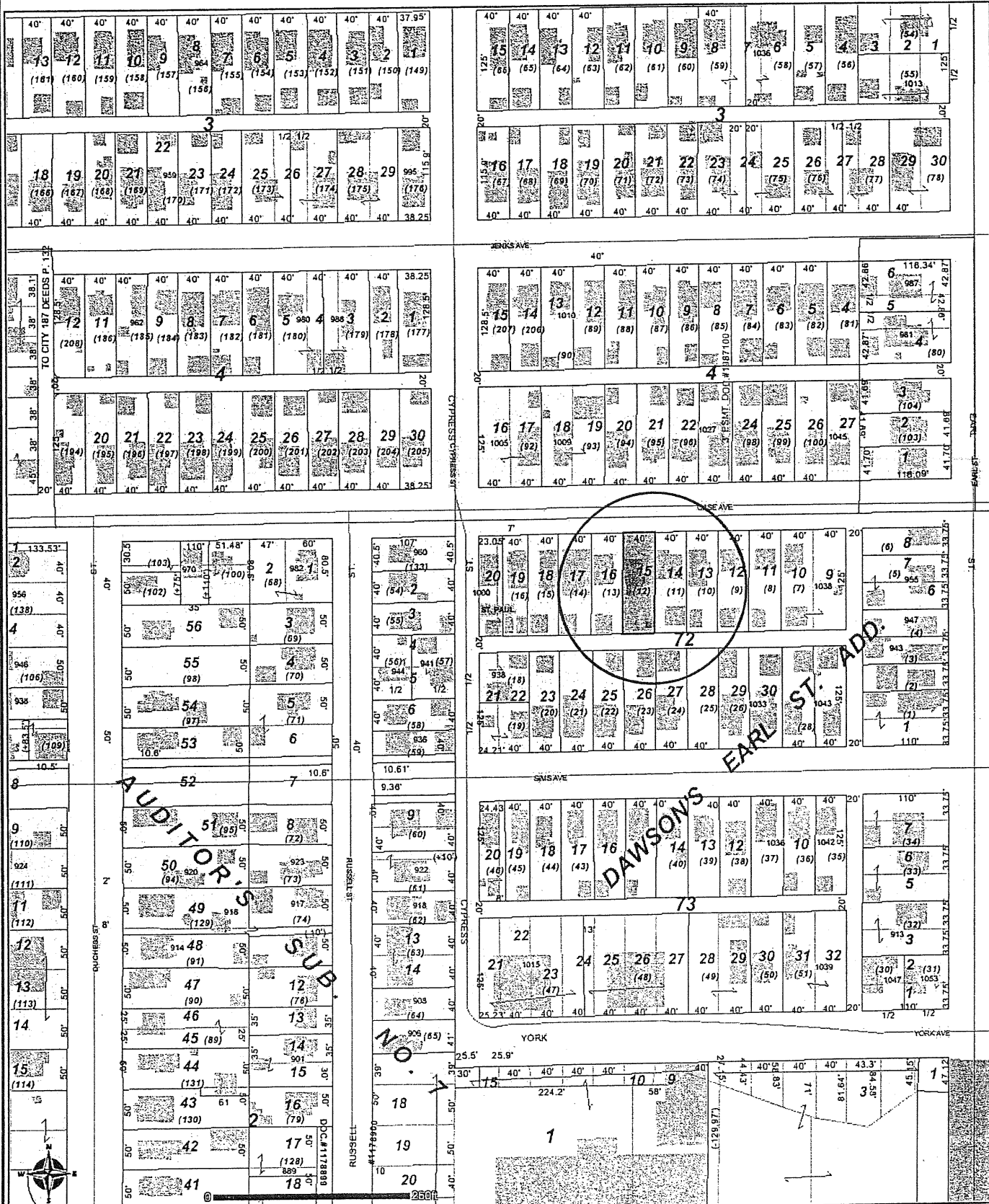

DISCLAIMER: This map is neither a legally recorded map nor a survey and is not intended to be used as one. This map is a compilation of records, information and data located in various city, county, state and federal offices and other sources regarding the area shown, and is to be used for reference purposes only.
 SOURCES: Ramsey County (July 2, 2012), The Lawrence Group; July 2, 2012 for County parcel and property records data; July 2012 for commercial and residential

CD 6 1075 Jessamine Avenue East

28-29-22-12-0185

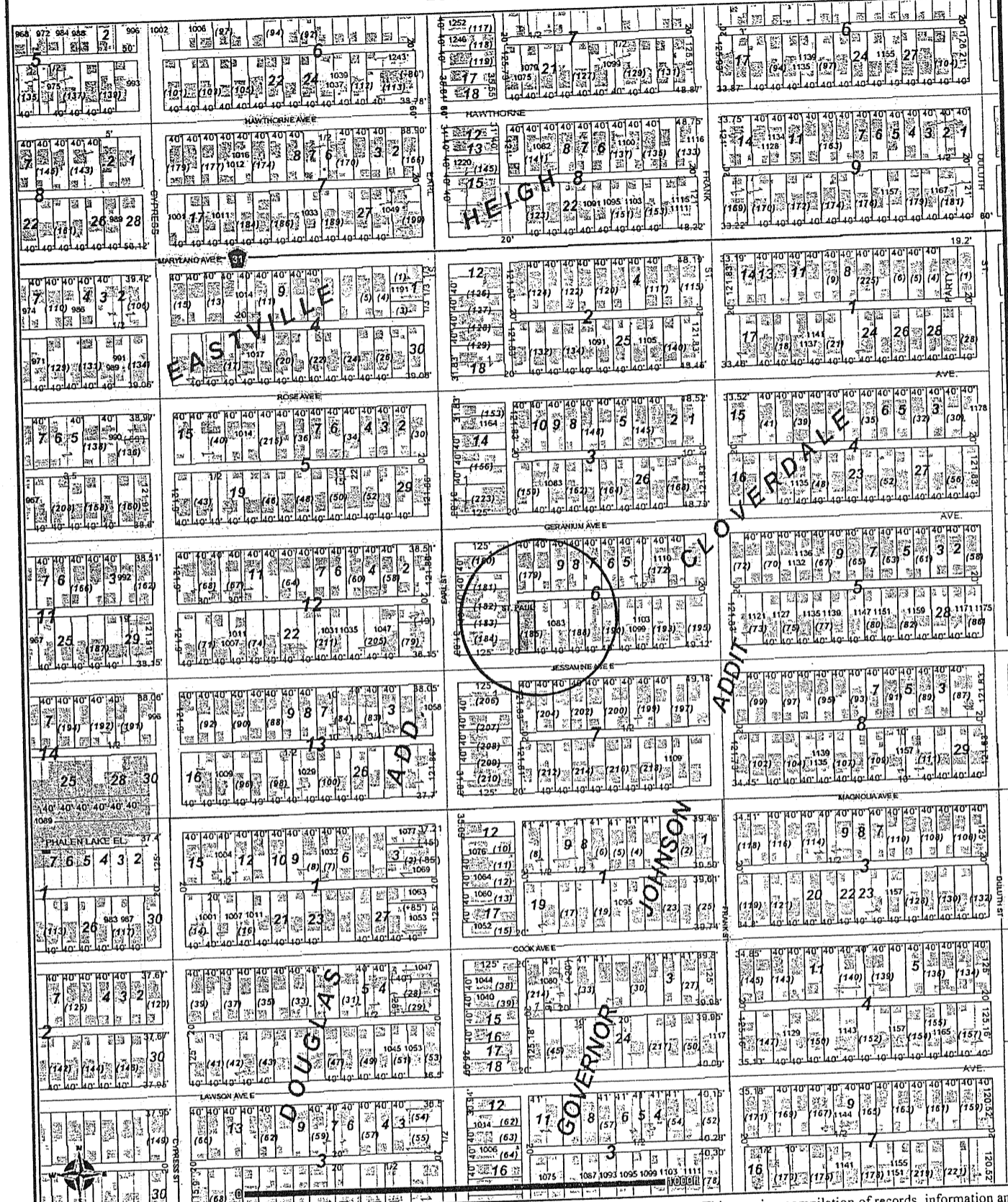

DISCLAIMER: This map is neither a legally recorded map nor a survey and is not intended to be used as one. This map is a compilation of records, information and data located in various city, county, state and federal offices and other sources regarding the area shown, and is to be used for reference purposes only.
 SOURCES: Ramsey County (July 2, 2012), The Lawrence Group, July 2, 2012 for County parcel and property records data; July 2012 for commercial and residential

CD 6 East of 1554 Bush Ave (0 Bush Ave)

27-29-22-43-0193

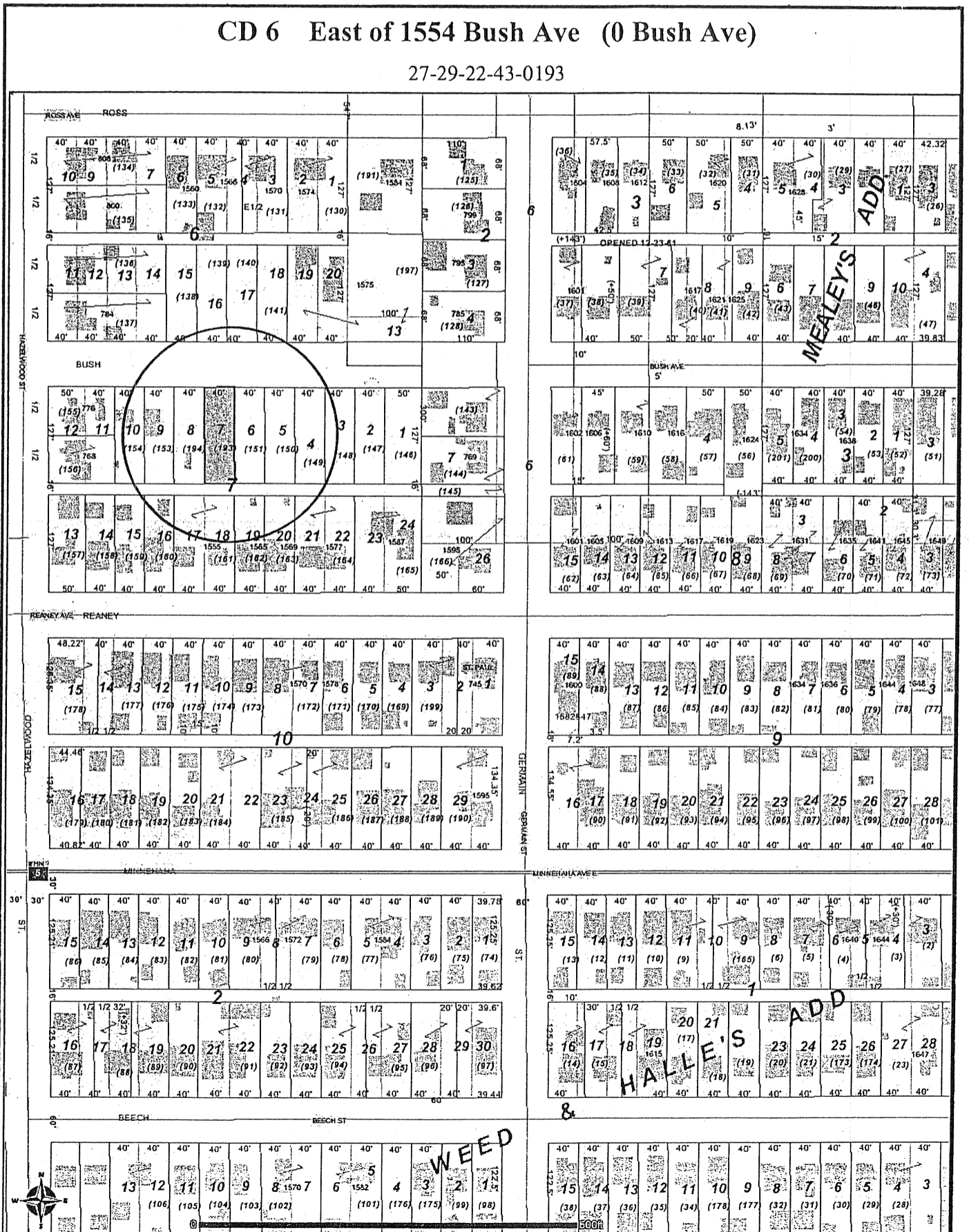

DISCLAIMER: This map is neither a legally recorded map nor a survey and is not intended to be used as one. This map is a compilation of records, information and data located in various city, county, state and federal offices and other sources regarding the area shown, and is to be used for reference purposes only.
 SOURCES: Ramsey County (July 2, 2012), The Lawrence Group; July 2, 2012 for County parcel and property records data; July 2012 for commercial and residential

CD 5 721 Wilson Avenue

33-29-22-32-0182

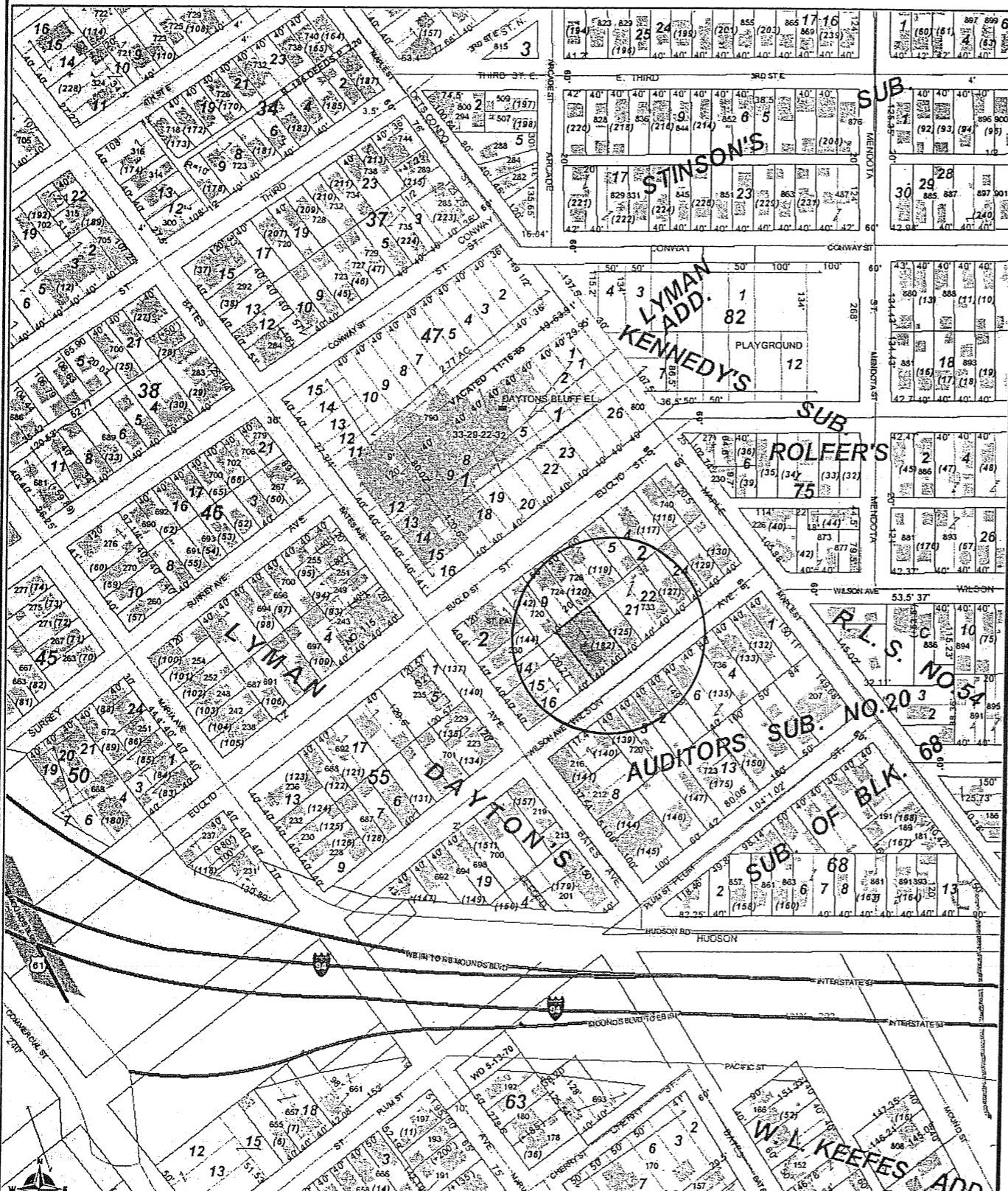

CD 5 Behind 505 Forest St & East of 926 3rd St E (932 3rd St E)

33-29-22-23-0103



CD 5 923 Margaret St

33-29-22-22-0049

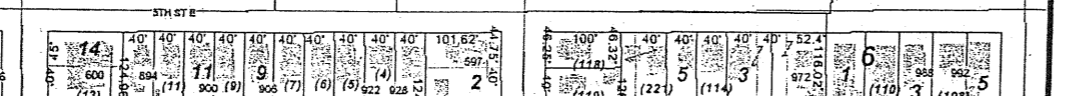
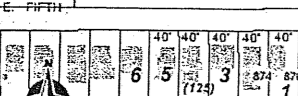
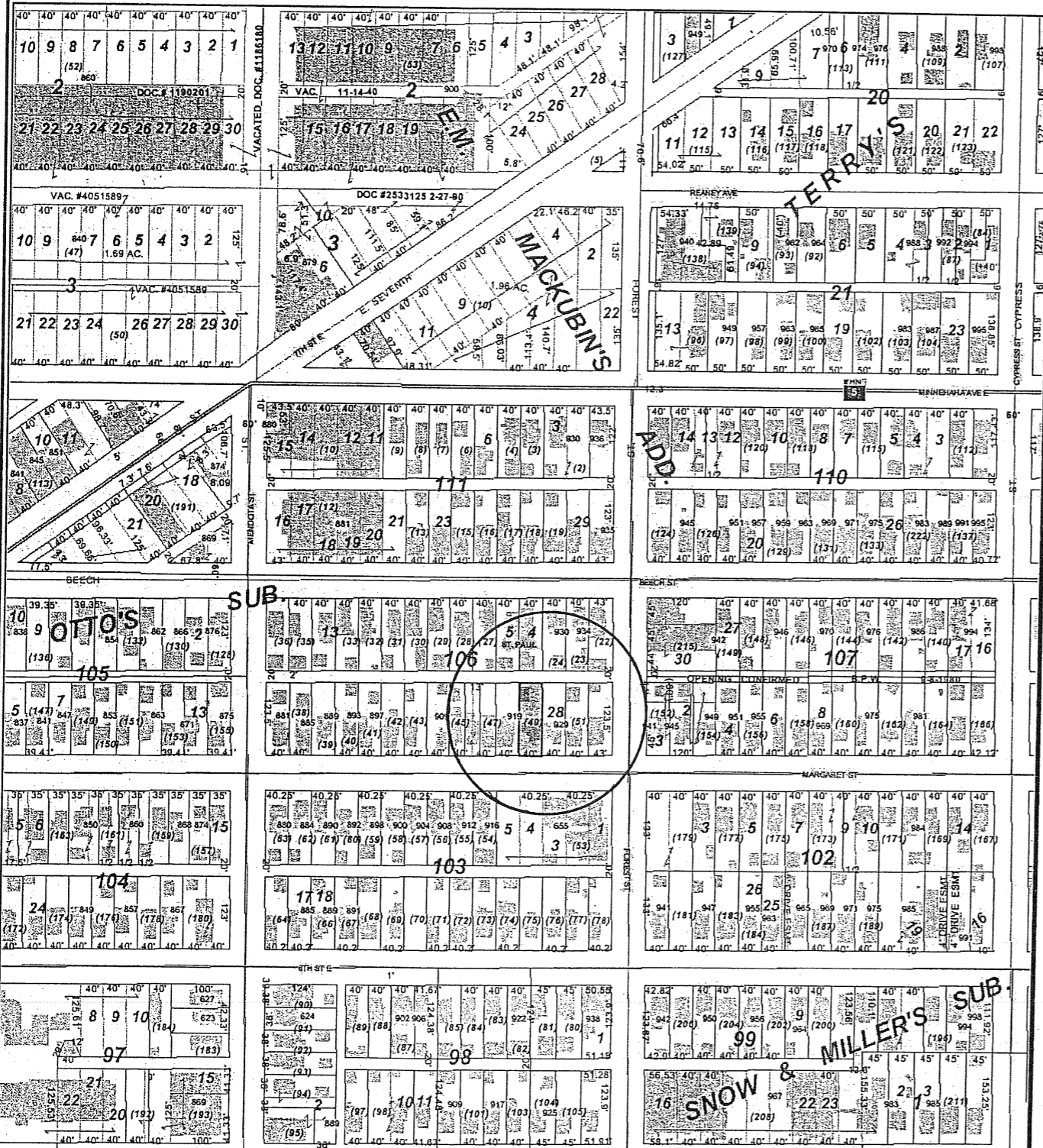

CD 5 SE across the street from 325 Commercial St (0 Kellogg Blvd E)

32-29-22-42-0022

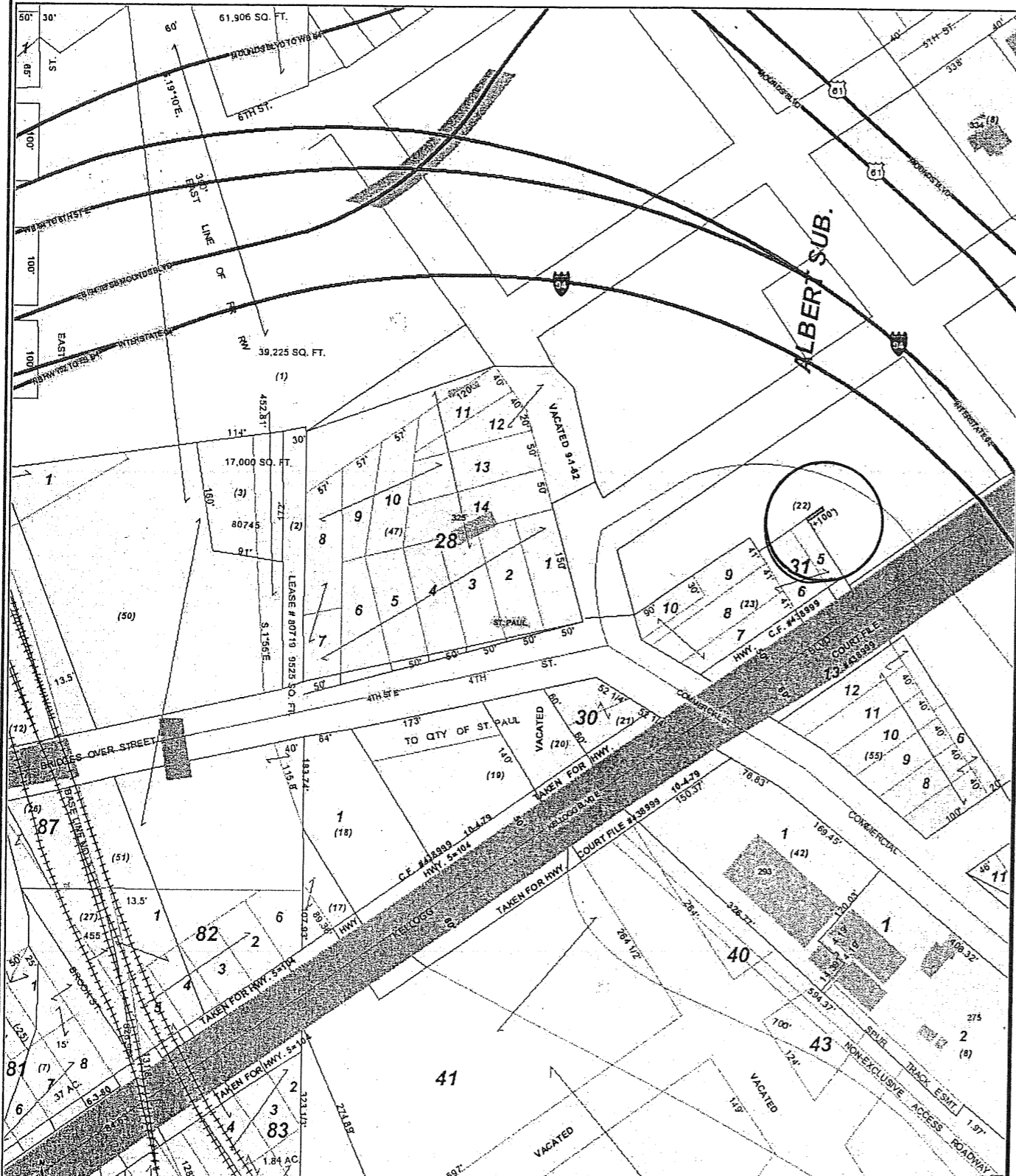

CD 5 260 Maria Avenue

32-29-22-41-0057

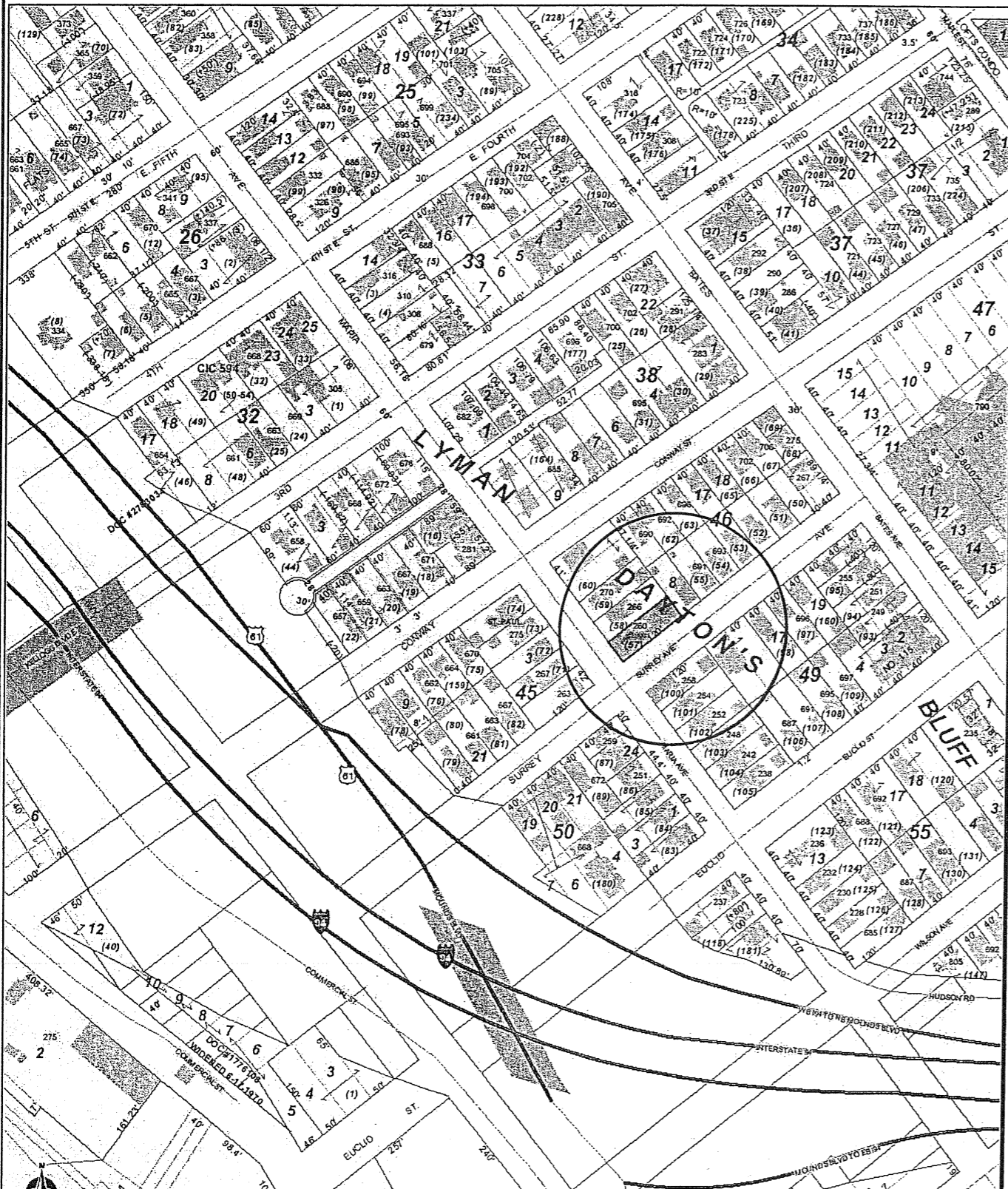

CD 5 358 Maria Avenue

32-29-22-13-0083

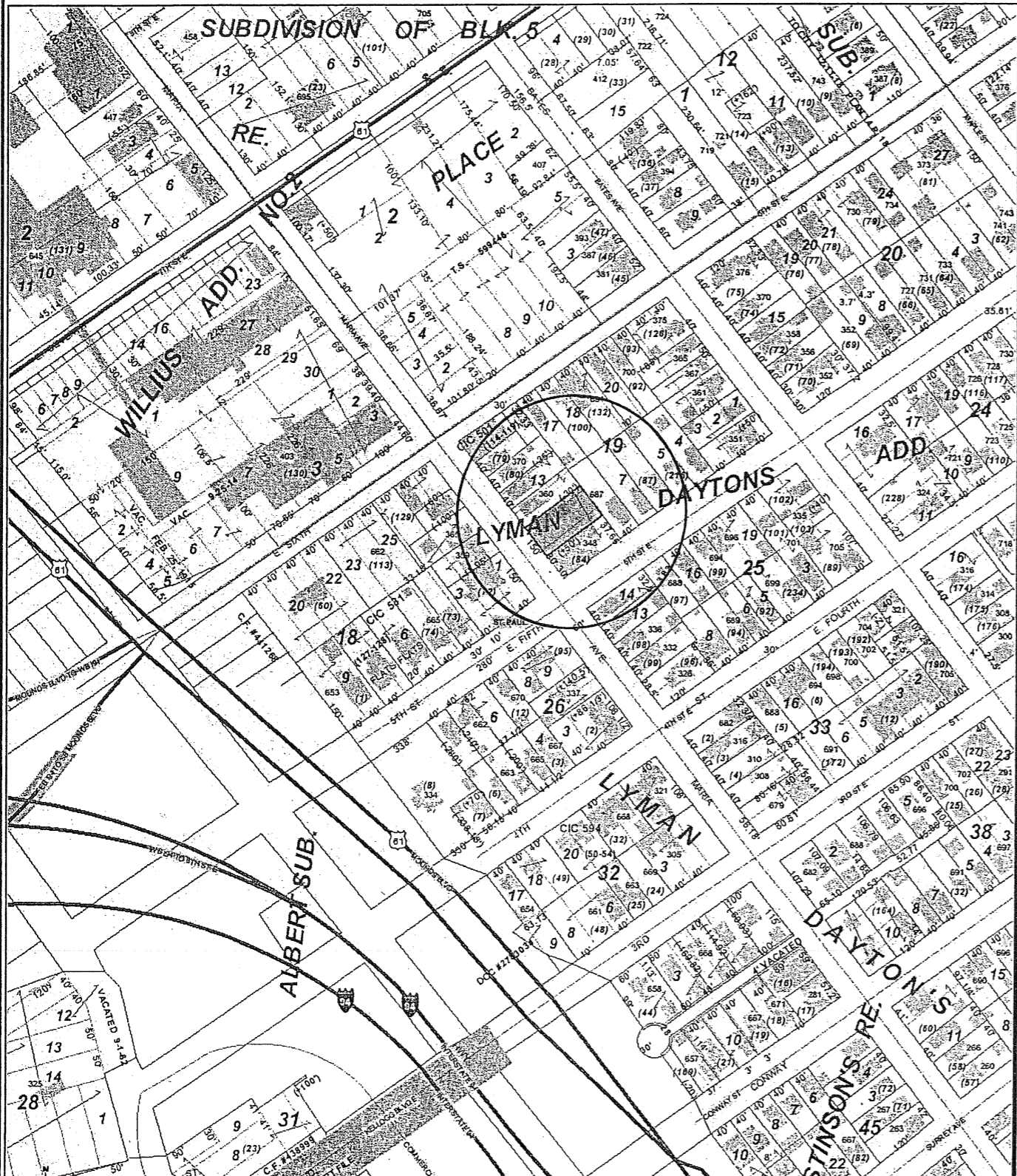

CD 5 406 Wacouta Street Parking #93

31-29-22-44-0828

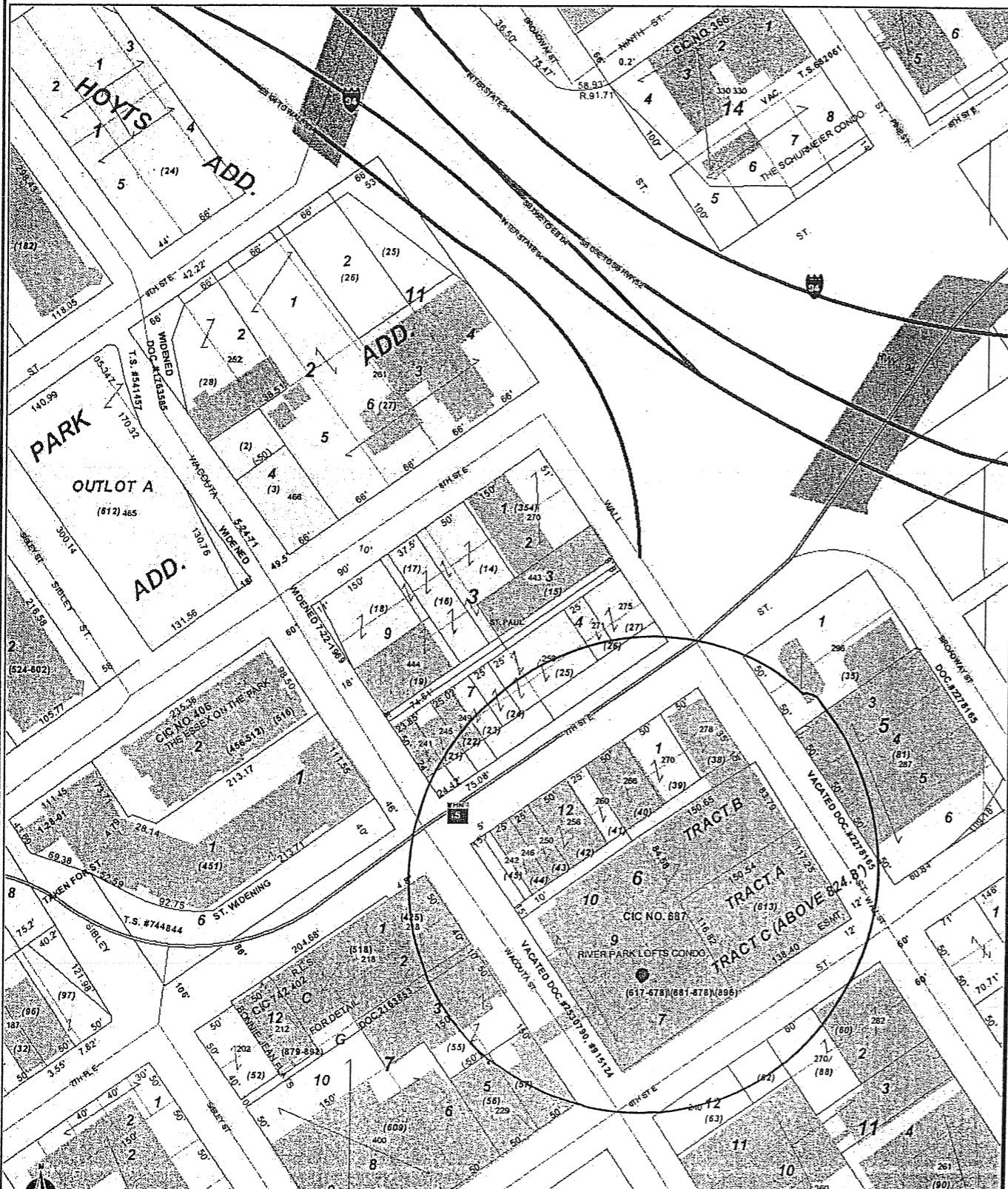

CD 5 26 10th Street W Unit 1602

31-29-22-34-0243

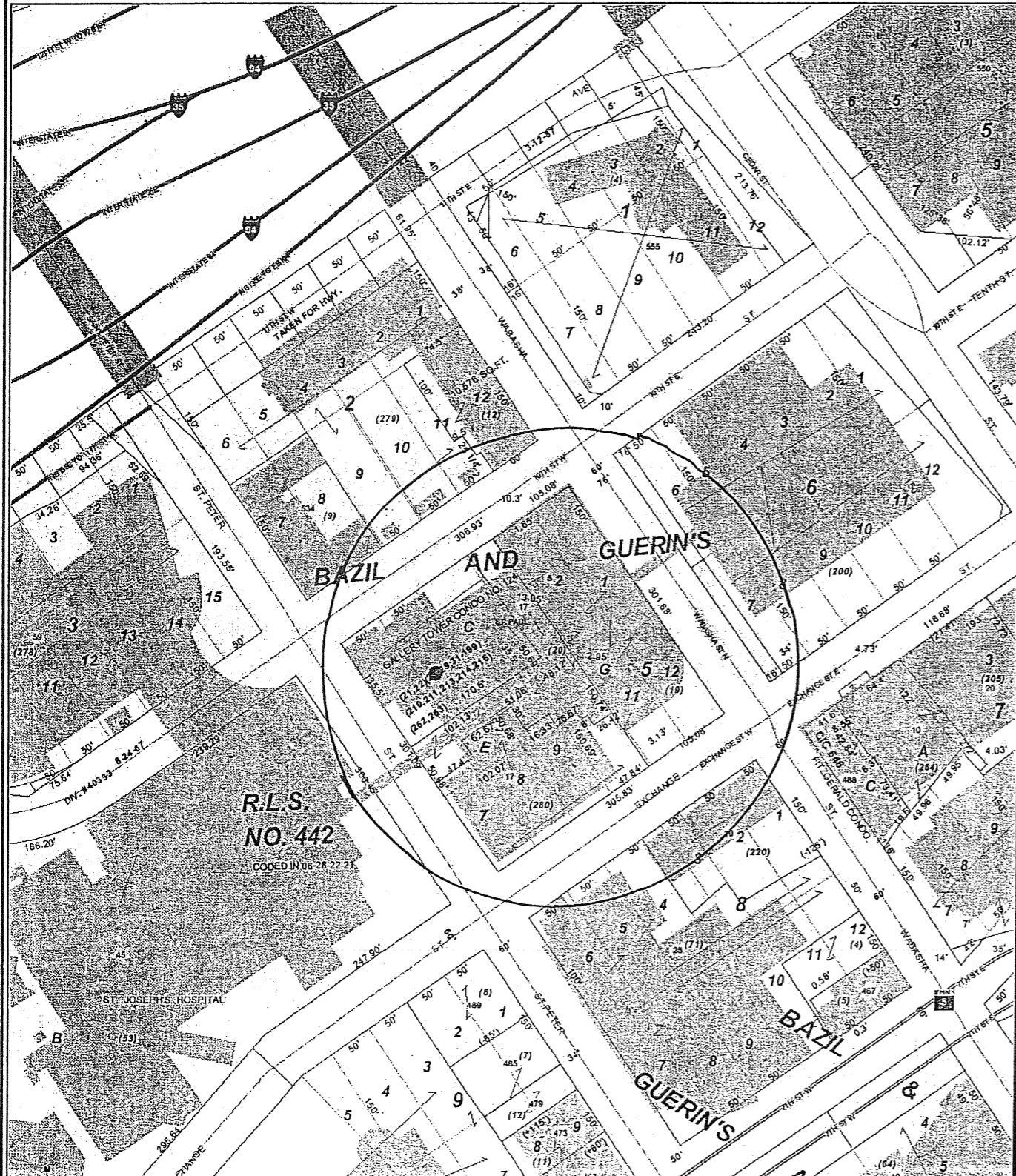

CD 5 Between 743-751 Edgerton St (747 Edgerton St)

29-29-22-34-0107

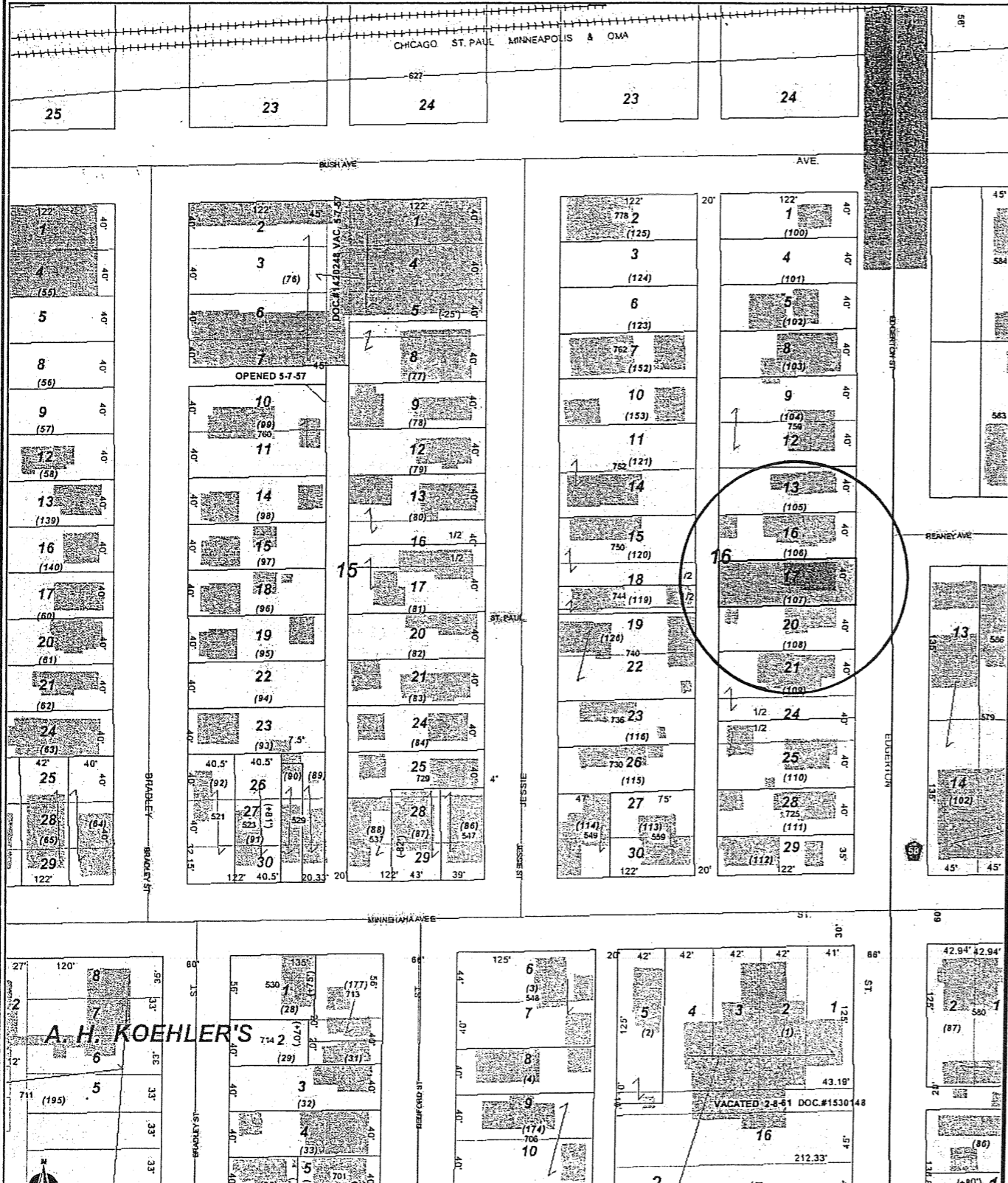

CD 5 Between 735-749 Jessie St (741 Jessie St)

29-29-22-34-0082

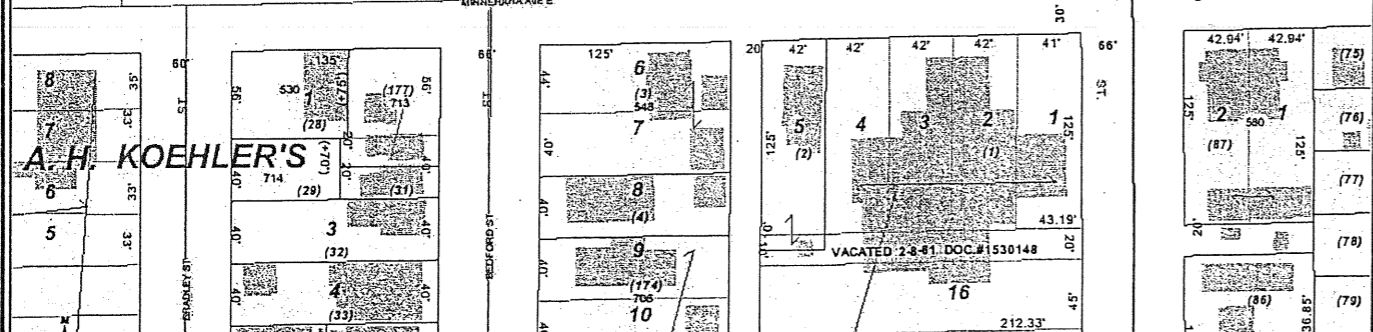
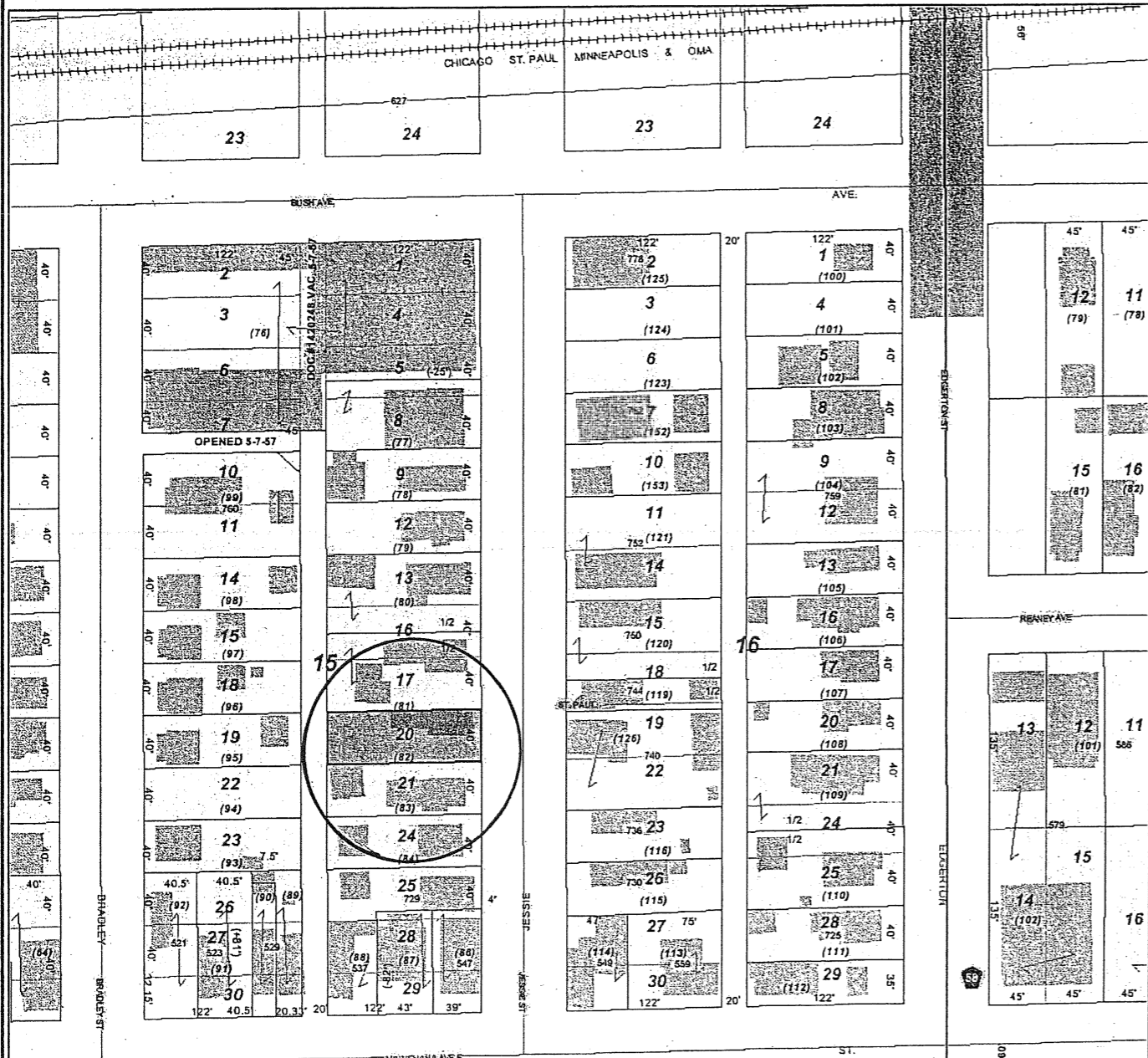

CD 5 Behind 401-405 Minnehaha Ave E (0 Arkwright St)

29-29-22-33-0030

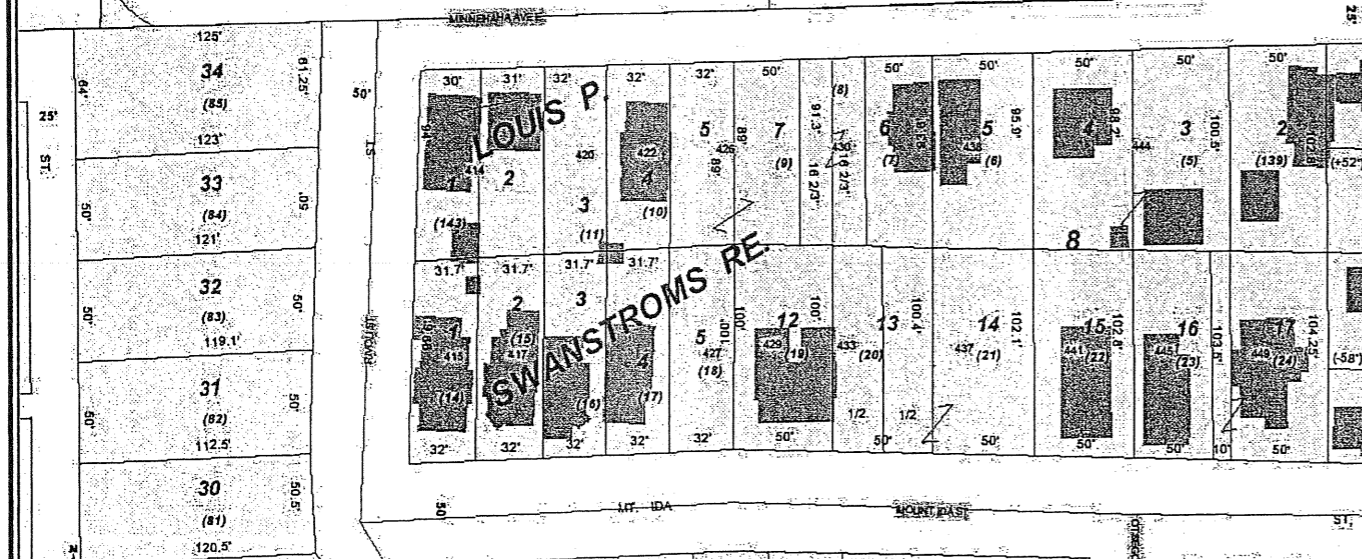
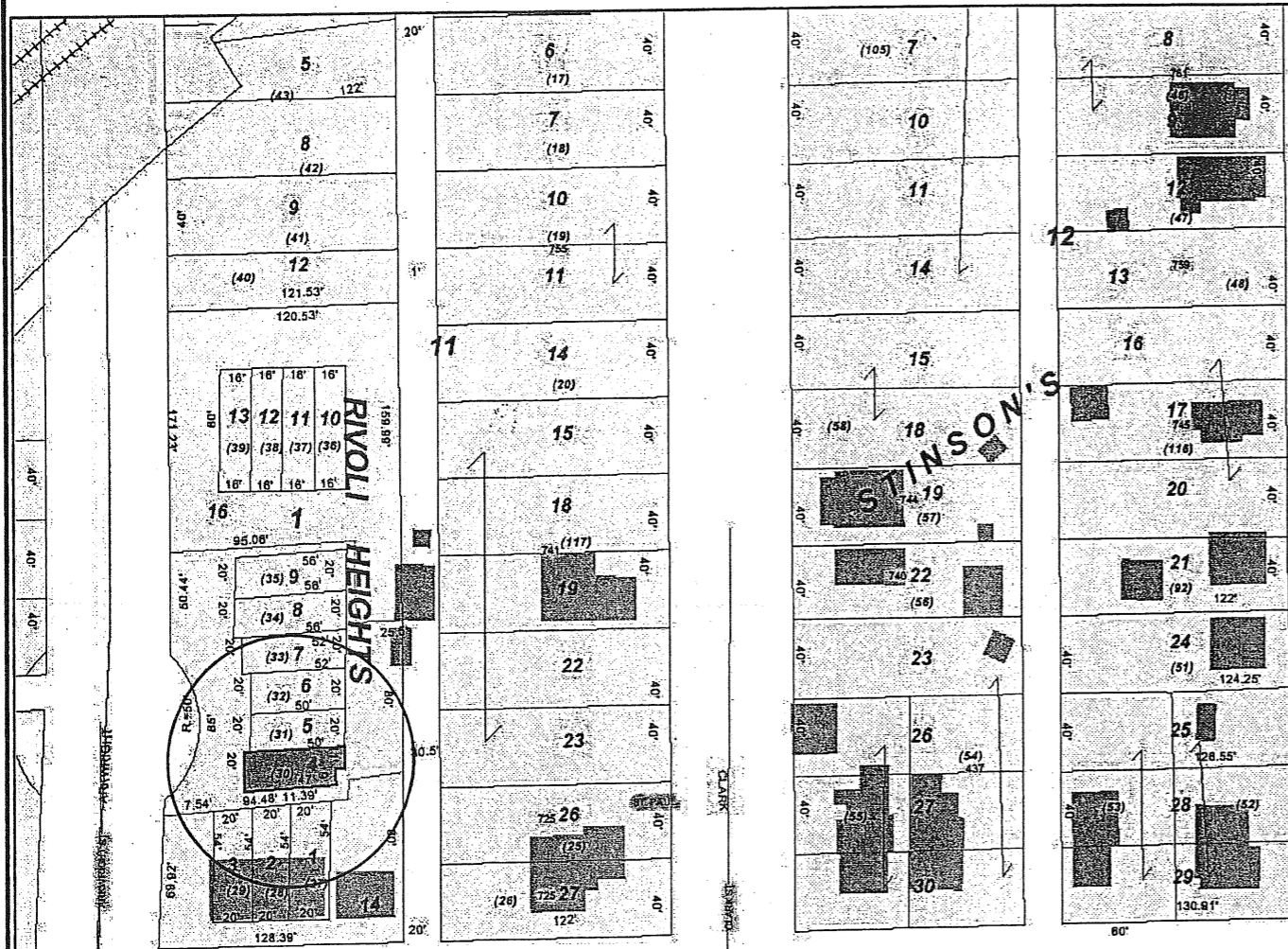

CD 5 1740 Beechwood Avenue

16-28-23-13-0163

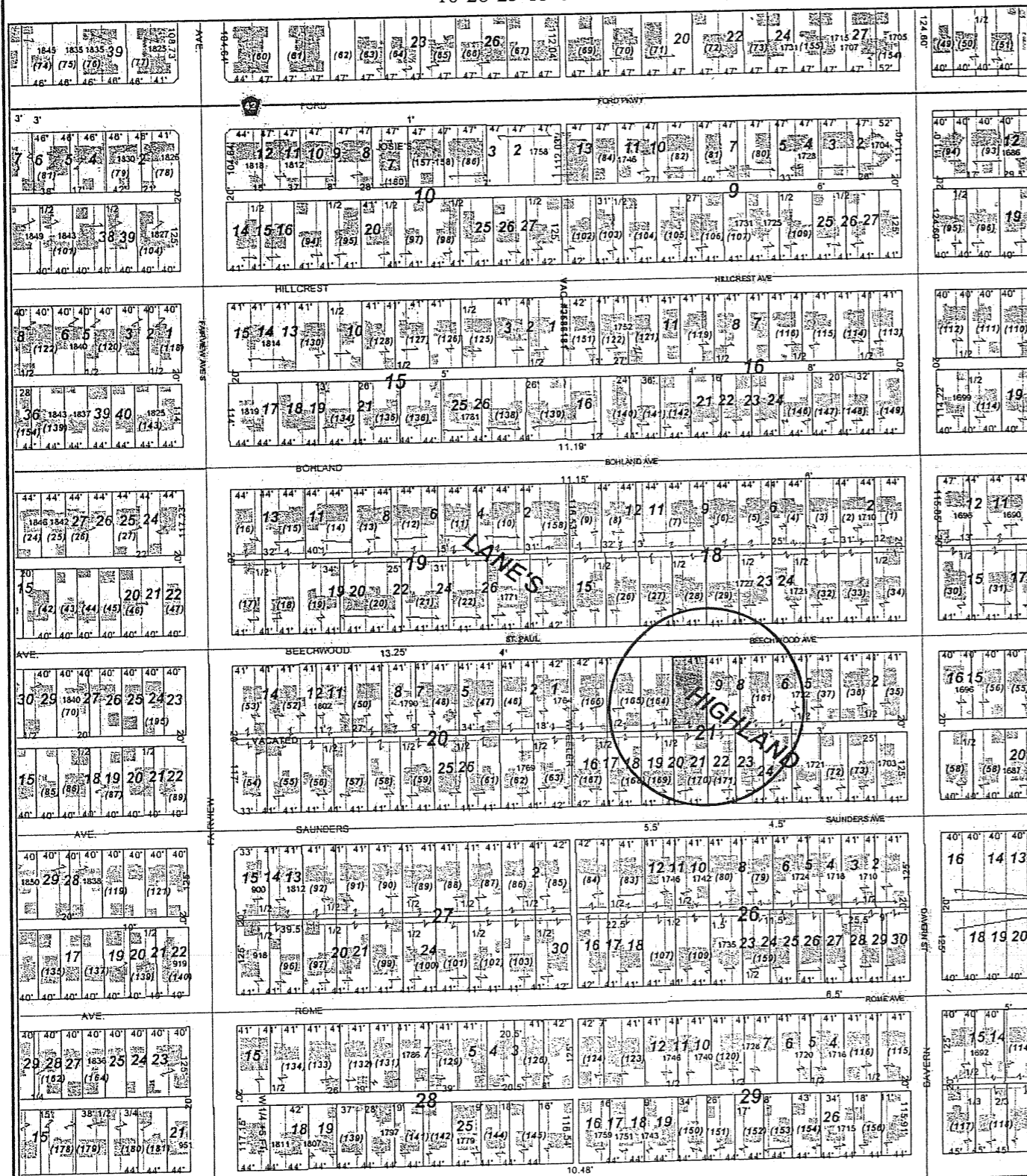

CD 5 Between 332-336 St Clair Avenue (334 St Clair Avenue)

12-28-23-12-0002

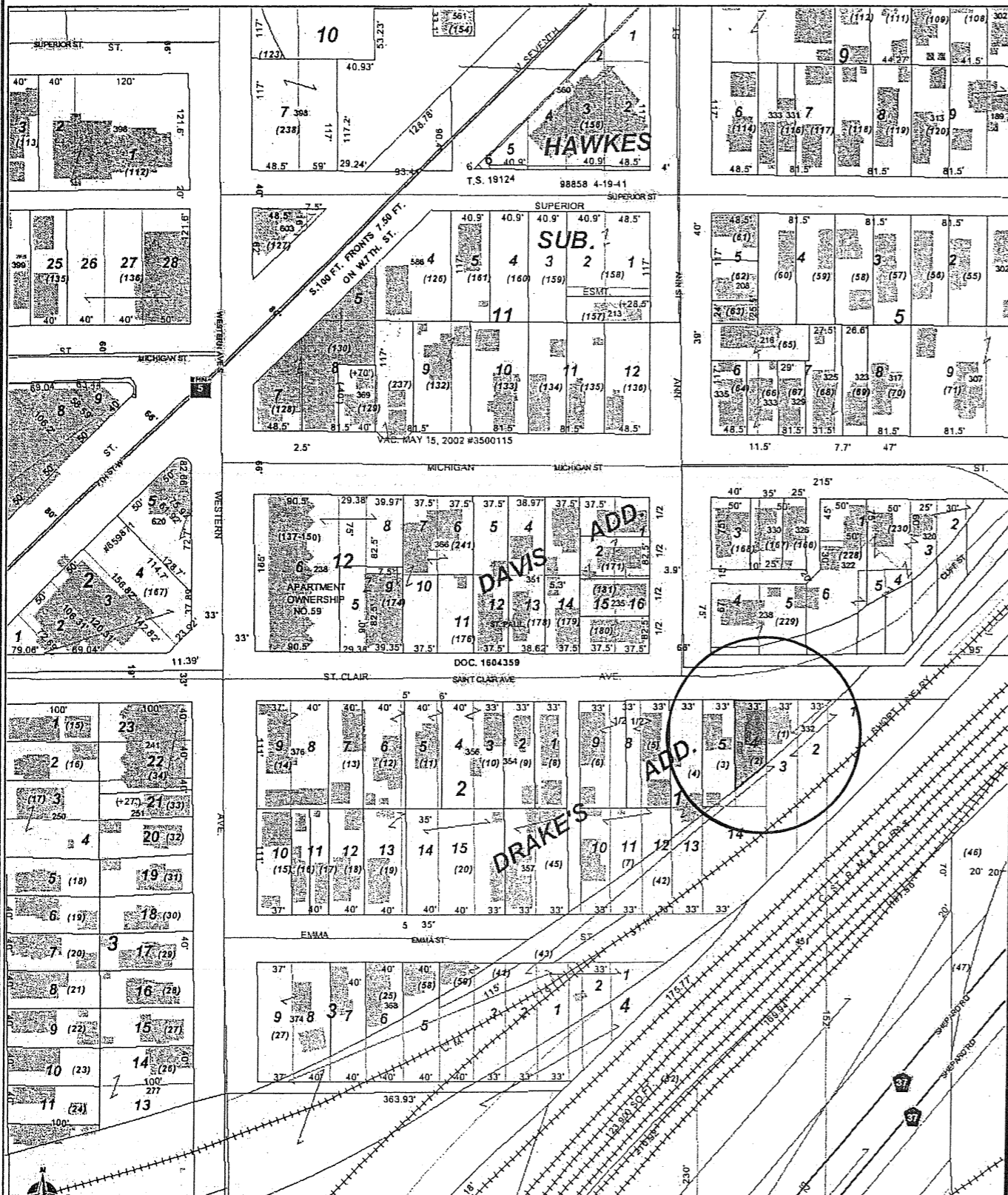

CD 5 Between 671-679 Canton Street (677 Canton St)

11-28-23-43-0122

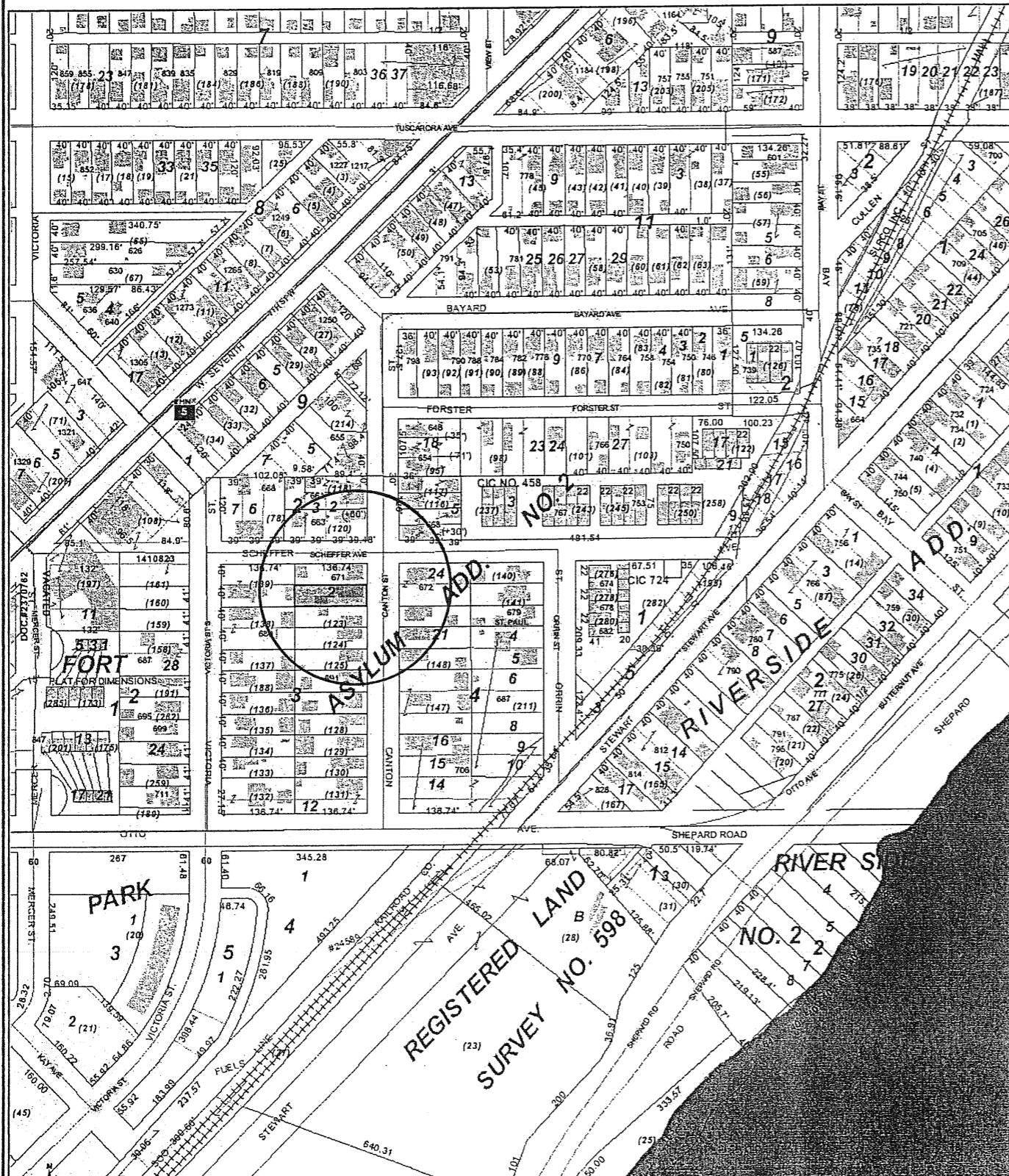

CD 5 West of 402 Belvidere Street E (Corner lot) (0 Belvidere Street E)

08-28-22-44-0048

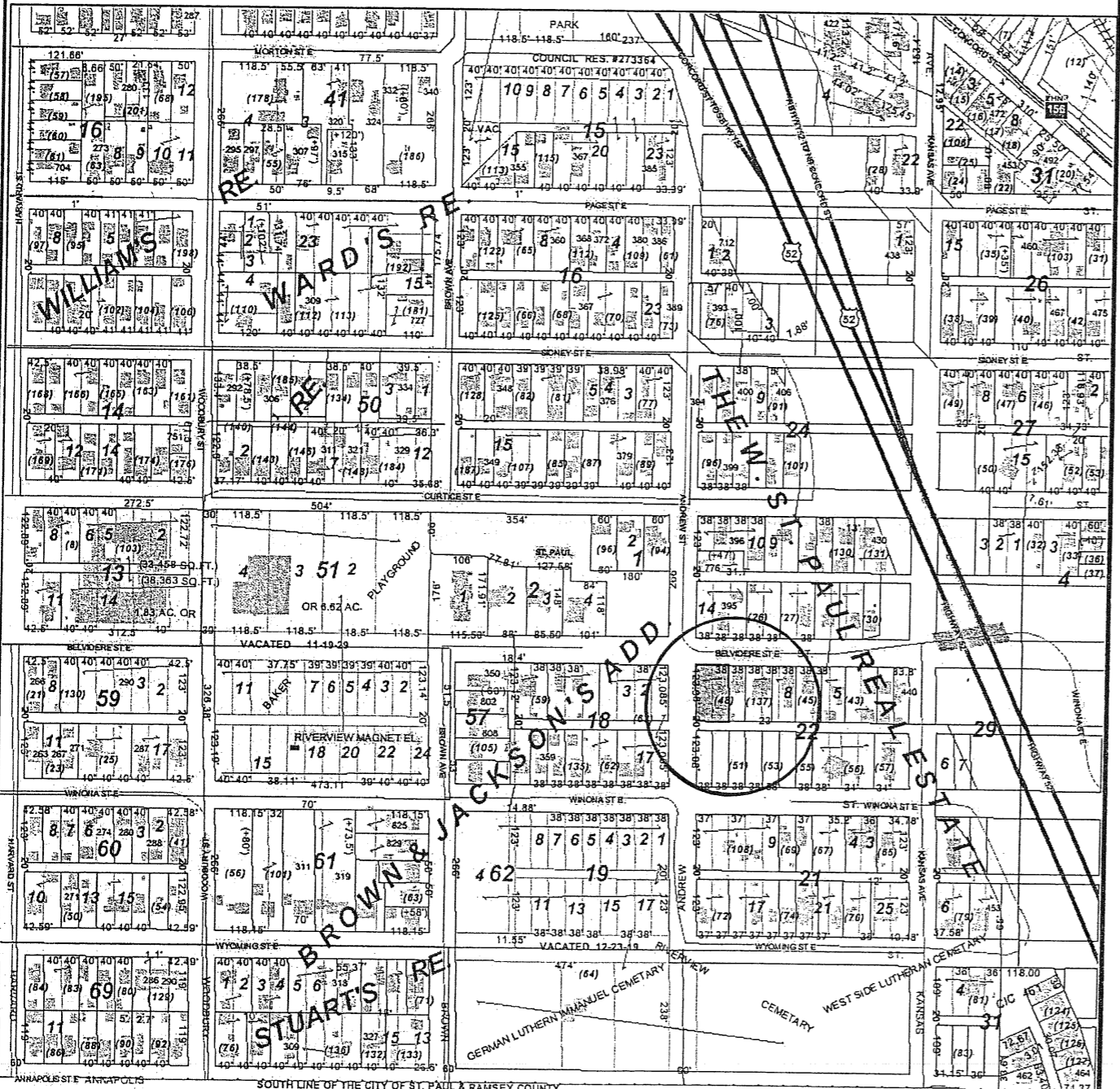

SOUTH LINE OF THE CITY OF ST. PAUL & RAMSEY COUNTY

GERMAN LUTHERAN CEMETARY

WEST SIDE LUTHERAN CEMETARY

ANNAPOLES ST

WYOMING ST

WINONA ST

BELVIDERE ST

CURTICE ST

SONEY ST

PAGE ST

PARK

COUNCIL RES. #273364

WARD'S RE

THE SULLIVAN'S

BROWN & JACKSON'S ADD

STUARTS RE

LOT 18

LOT 17

LOT 15

LOT 14

LOT 13

LOT 12

LOT 11

LOT 10

LOT 9

LOT 8

LOT 7

LOT 6

LOT 5

LOT 4

LOT 3

LOT 2

LOT 1

LOT 16

LOT 19

LOT 20

LOT 21

LOT 22

LOT 23

LOT 24

LOT 25

LOT 26

LOT 27

LOT 28

LOT 29

LOT 30

LOT 31

LOT 32

LOT 33

LOT 34

LOT 35

LOT 36

LOT 37

LOT 38

LOT 39

LOT 40

LOT 41

LOT 42

LOT 43

LOT 44

LOT 45

LOT 46

LOT 47

LOT 48

LOT 49

LOT 50

LOT 51

LOT 52

LOT 53

LOT 54

LOT 55

LOT 56

LOT 57

LOT 58

LOT 59

LOT 60

LOT 61

LOT 62

LOT 63

LOT 64

LOT 65

LOT 66

LOT 67

LOT 68

LOT 69

LOT 70

LOT 71

LOT 72

LOT 73

LOT 74

LOT 75

LOT 76

LOT 77

LOT 78

LOT 79

LOT 80

LOT 81

LOT 82

LOT 83

LOT 84

LOT 85

LOT 86

LOT 87

LOT 88

LOT 89

LOT 90

LOT 91

LOT 92

LOT 93

LOT 94

LOT 95

LOT 96

LOT 97

LOT 98

LOT 99

LOT 100

LOT 101

LOT 102

LOT 103

LOT 104

LOT 105

LOT 106

LOT 107

LOT 108

LOT 109

LOT 110

LOT 111

LOT 112

LOT 113

LOT 114

LOT 115

LOT 116

LOT 117

LOT 118

LOT 119

LOT 120

LOT 121

LOT 122

LOT 123

LOT 124

LOT 125

LOT 126

LOT 127

LOT 128

LOT 129

LOT 130

LOT 131

LOT 132

LOT 133

LOT 134

LOT 135

LOT 136

LOT 137

LOT 138

LOT 139

LOT 140

LOT 141

LOT 142

LOT 143

LOT 144

LOT 145

LOT 146

LOT 147

LOT 148

LOT 149

LOT 150

LOT 151

LOT 152

LOT 153

LOT 154

LOT 155

LOT 156

LOT 157

LOT 158

LOT 159

LOT 160

LOT 161

LOT 162

LOT 163

LOT 164

LOT 165

LOT 166

LOT 167

LOT 168

LOT 169

LOT 170

LOT 171

LOT 172

LOT 173

LOT 174

LOT 175

LOT 176

LOT 177

LOT 178

LOT 179

LOT 180

LOT 181

LOT 182

LOT 183

LOT 184

LOT 185

LOT 186

LOT 187

LOT 188

LOT 189

LOT 190

LOT 191

LOT 192

LOT 193

LOT 194

LOT 195

LOT 196

LOT 197

LOT 198

LOT 199

LOT 200

LOT 201

LOT 202

LOT 203

LOT 204

LOT 205

LOT 206

LOT 207

LOT 208

LOT 209

LOT 210

LOT 211

LOT 212

LOT 213

LOT 214

LOT 215

LOT 216

LOT 217

LOT 218

LOT 219

LOT 220

LOT 221

LOT 222

LOT 223

LOT 224

LOT 225

LOT 226

LOT 227

LOT 228

LOT 229

LOT 230

LOT 231

LOT 232

LOT 233

LOT 234

LOT 235

LOT 236

LOT 237

LOT 238

LOT 239

LOT 240

LOT 241

LOT 242

LOT 243

LOT 244

LOT 245

LOT 246

LOT 247

LOT 248

LOT 249

LOT 250

LOT 251

LOT 252

LOT 253

LOT 254

LOT 255

LOT 256

LOT 257

LOT 258

LOT 259

LOT 260

LOT 261

LOT 262

LOT 263

LOT 264

LOT 265

LOT 266

LOT 267

LOT 268

LOT 269

LOT 270

LOT 271

LOT 272

LOT 273

LOT 274

LOT 275

LOT 276

LOT 277

LOT 278

LOT 279

LOT 280

LOT 281

LOT 282

LOT 283

LOT 284

LOT 285

LOT 286

LOT 287

LOT 288

LOT 289

LOT 290

LOT 291

LOT 292

LOT 293

LOT 294

LOT 295

LOT 296

LOT 297

LOT 298

LOT 299

LOT 300

LOT 301

LOT 302

LOT 303

LOT 304

LOT 305

LOT 306

LOT 307

LOT 308

LOT 309

LOT 310

LOT 311

LOT 312

LOT 313

LOT 314

LOT 315

LOT 316

LOT 317

LOT 318

LOT 319

LOT 320

LOT 321

LOT 322

LOT 323

LOT 324

LOT 325

LOT 326

LOT 327

LOT 328

LOT 329

LOT 330

LOT 331

LOT 332

LOT 333

LOT 334

LOT 335

LOT 336

LOT 337

LOT 338

LOT 339

LOT 340

LOT 341

LOT 342

LOT 343

LOT 344

LOT 345

LOT 346

LOT 347

LOT 348

LOT 349

LOT 350

LOT 351

LOT 352

LOT 353

LOT 354

LOT 355

LOT 356

LOT 357

LOT 358

LOT 359

LOT 360

LOT 361

LOT 362

LOT 363

LOT 364

LOT 365

LOT 366

LOT 367

LOT 368

LOT 369

LOT 370

LOT 371

LOT 372

LOT 373

LOT 374

LOT 375

LOT 376

LOT 377

LOT 378

LOT 379

LOT 380

LOT 381

LOT 382

LOT 383

LOT 384

LOT 385

LOT 386

LOT 387

LOT 388

LOT 389

LOT 390

LOT 391

LOT 392

LOT 393

LOT 394

LOT 395

LOT 396

LOT 397

LOT 398

LOT 399

LOT 400

LOT 401

LOT 402

LOT 403

LOT 404

LOT 405

LOT 406

LOT 407

LOT 408

LOT 409

LOT 410

LOT 411

LOT 412

LOT 413

LOT 414

LOT 415

LOT 416

LOT 417

LOT 418

LOT 419

LOT 420

LOT 421

LOT 422

LOT 423

LOT 424

LOT 425

LOT 426

LOT 427

LOT 428

LOT 429

LOT 430

LOT 431

LOT 432

LOT 433

LOT 434

LOT 435

LOT 436

LOT 437

LOT 438

LOT 439

LOT 440

LOT 441

LOT 442

LOT 443

LOT 444

LOT 445

LOT 446

LOT 447

LOT 448

LOT 449

LOT 450

LOT 451

LOT 452

LOT 453

LOT 454

LOT 455

LOT 456

LOT 457

LOT 458

LOT 459

LOT 460

LOT 461

LOT 462

LOT 463

LOT 464

LOT 465

LOT 466

LOT 467

LOT 468

LOT 469

LOT 470

LOT 471

LOT 472

LOT 473

LOT 474

LOT 475

LOT 476

LOT 477

LOT 478

LOT 479

LOT 480

LOT 481

LOT 482

LOT 483

LOT 484

LOT 485

LOT 486

LOT 487

LOT 488

LOT 489

LOT 490

LOT 491

LOT 492

LOT 493

LOT 494

LOT 495

LOT 496

LOT 497

LOT 498

LOT 499

LOT 500

CD 5 767 Waterloo Street

08-28-22-44-0035



CD 5 Between 367-379 Curtice St E (367 Curtice St E)

08-28-22-41-0087

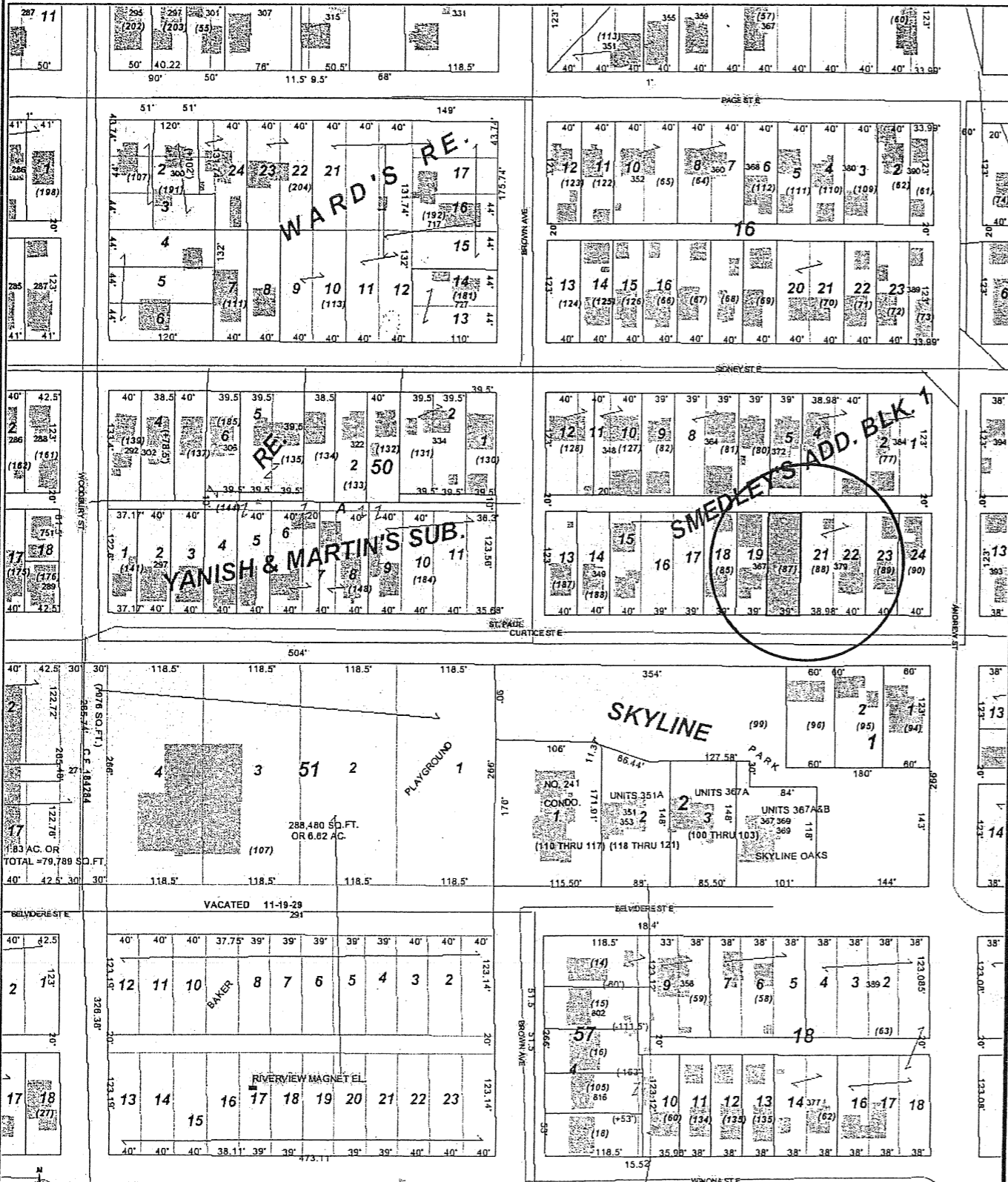

CD 5 24 George St E

08-28-22-23-0171

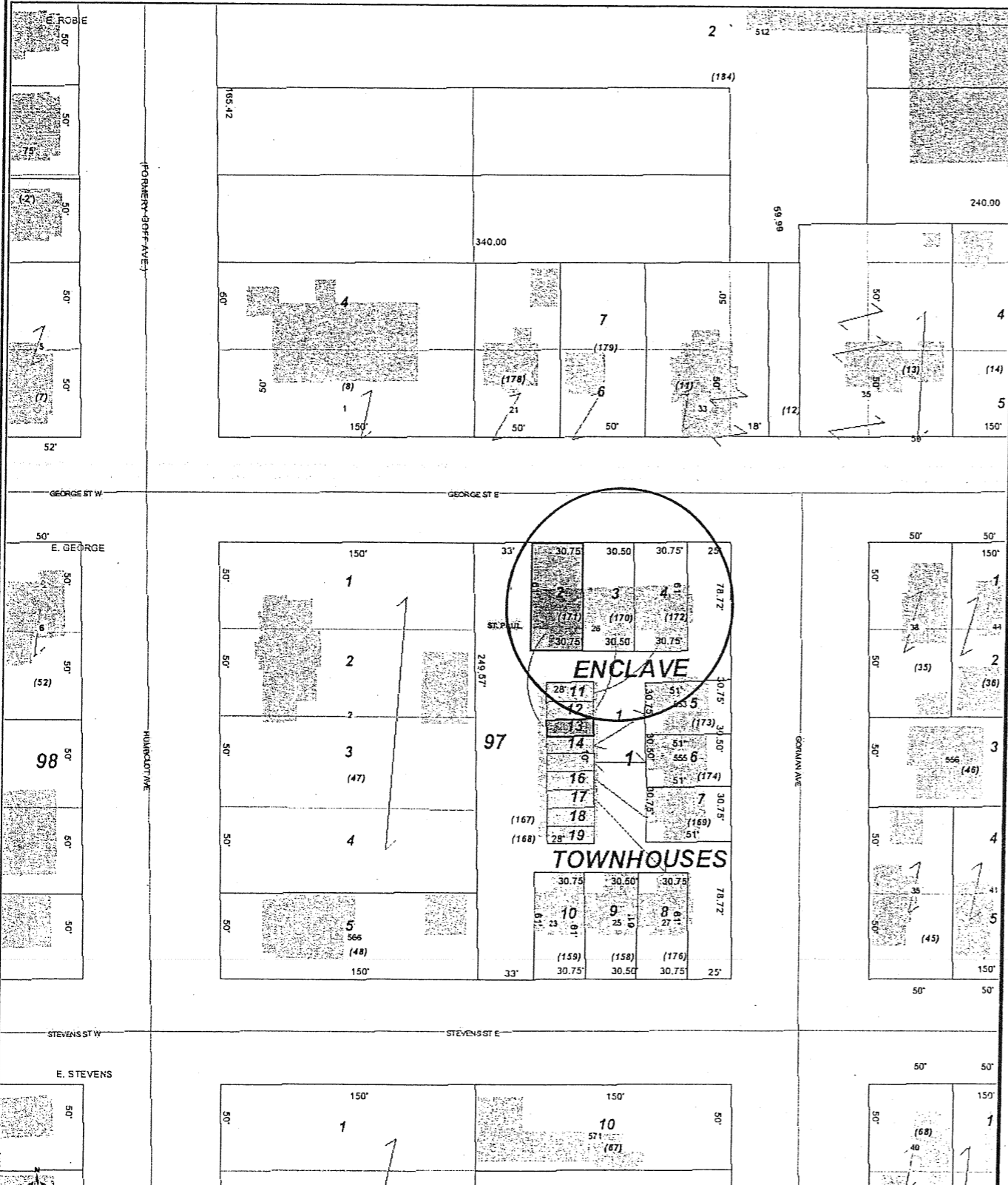

CD 5 614 Humboldt Ave

08-28-22-23-0124

