

	A	B	C	D
1	Property Owner (PO)	PO Mail-to Address	PO Mail-to City/State/Zip	PIN
2	DAVID R PETERSON	1111 PAYNE AV	ST PAUL MN 55130-3721	292922120140
3	EILEEN M RAY	655 JESSAMINE AVE E	ST PAUL MN 55106-2503	292922120044
4	STEVEN R SCHWARTZ	2393 LAKE ELMO AVE N	LAKE ELMO MN 55042-9454	292922120179
5	OULMAN PAYNE LLC	297 IRVINE AVE	SAINT PAUL MN 55102-2321	292922120061
6	EAST SIDE ALANO SOCIETY INC	1099 PAYNE AVE	ST PAUL MN 55130-3738	292922120177
7	OULMAN-PAYNE LLC	297 IRVINE AVE	SAINT PAUL MN 55102-2321	292922120062
8	JOHN A MARIANO	1094 PAYNE AVE	SAINT PAUL MN 55130-3739	292922120211
9	CHARLES P MCMILLIAN	653 MAGNOLIA AVE E	SAINT PAUL MN 55106-3124	292922120071
10	BARER INVESTMENT GROUP LLC	16715 12TH AVE N	MINNEAPOLIS MN 55447-3001	292922120213
11	TRUE SPIRIT MINISTRIES	1114 PAYNE AVE	SAINT PAUL MN 55130-3722	292922120042
12	MICHAEL EDWARD LILJEDAHL	652 E JESSAMINE AVE	SAINT PAUL MN 55106-2504	292922120060
13	STEVEN R SCHWARTZ	2393 LAKE ELMO AVE N	LAKE ELMO MN 55042-9454	292922120178
14	SINGULAR DEVEL RESOURCES INC	708 N 1ST ST APT 535	MINNEAPOLIS MN 55401-1152	292922120059
15	NICOLE PETERSON	PO BOX 6572	SAINT PAUL MN 55106-0572	292922120043
16	MOHAMUD ISSE	425 20TH AVE NE	MINNEAPOLIS MN 55418-4303	292922120058
17	STEVEN R SCHWARTZ	2393 LAKE ELMO AVE N	LAKE ELMO MN 55042-9454	292922120180
18	NAW EI T SOE	1155 PAYNE AVE	SAINT PAUL MN 55130-3616	292922120209
19	PAYNE AVE EVANGELICAL FREE CHU	1100 PAYNE AVE	ST PAUL MN 55130-3739	292922120207

Geranium Ave E

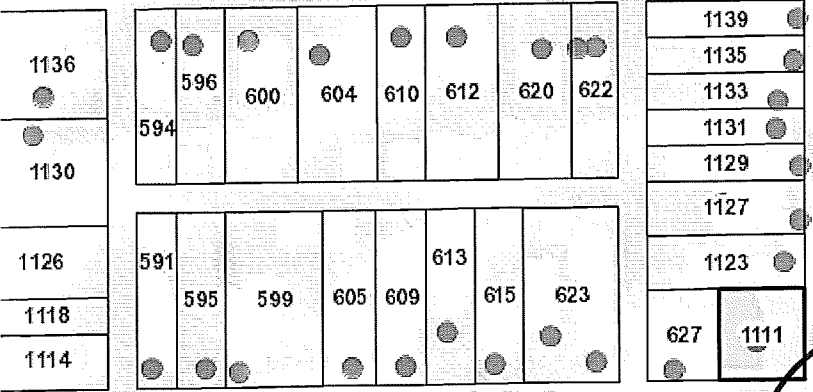

Geranium Ave E

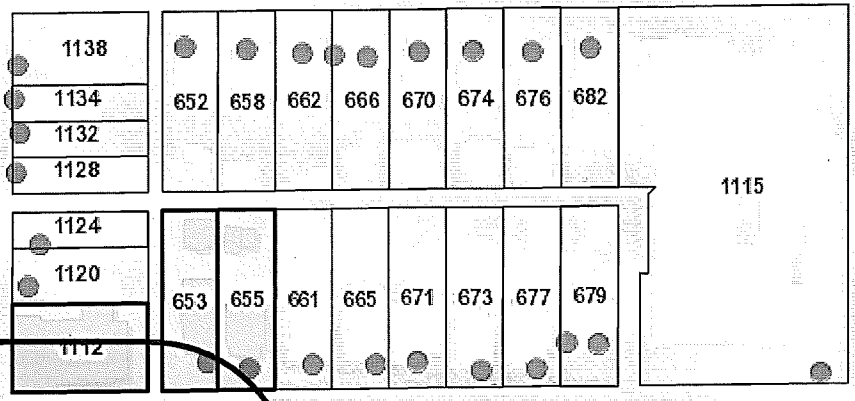

Greenbrier St

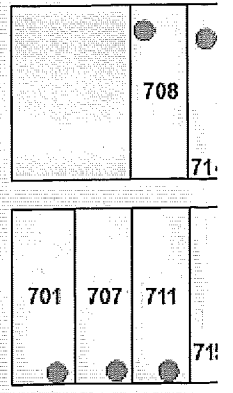

Jessamine Ave E

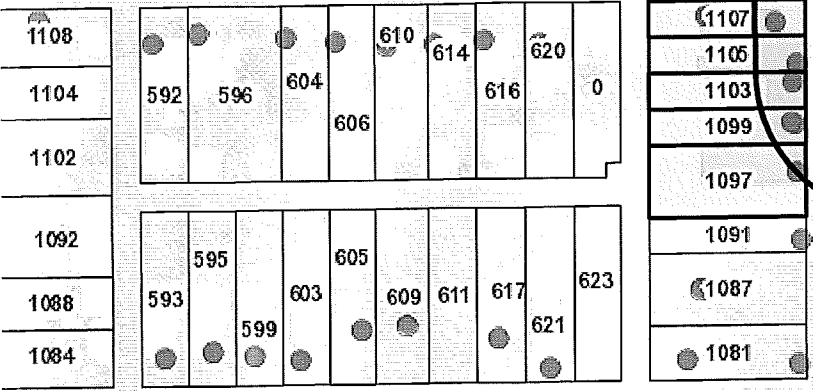

Jessamine Ave E

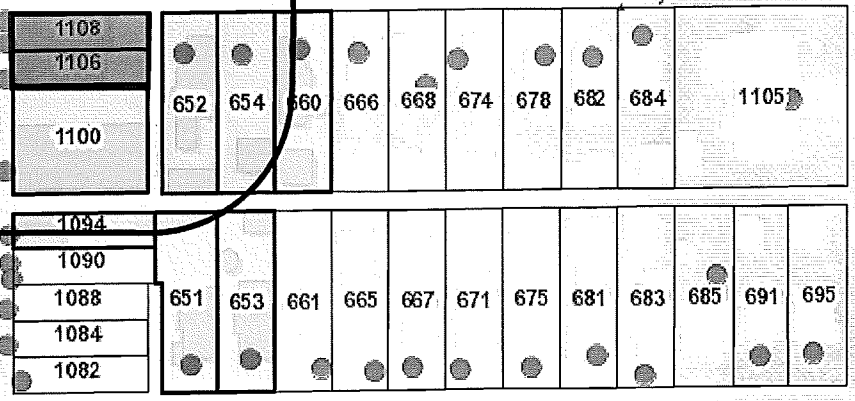

Greenbrier St

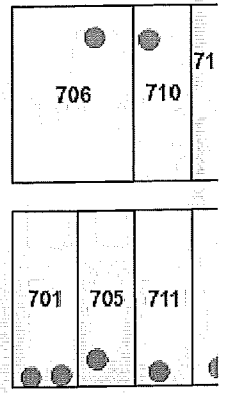

Magnolia Ave E

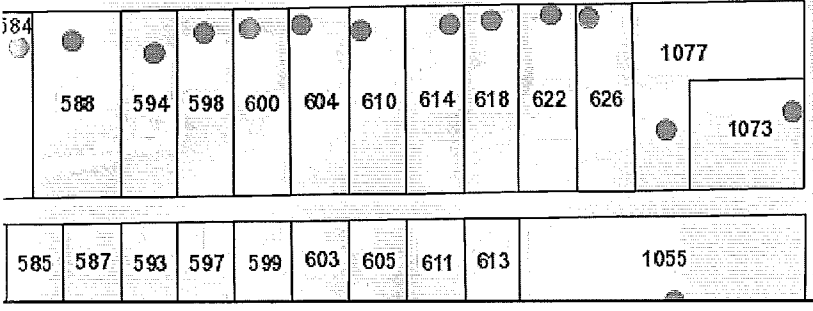

Magnolia Ave E

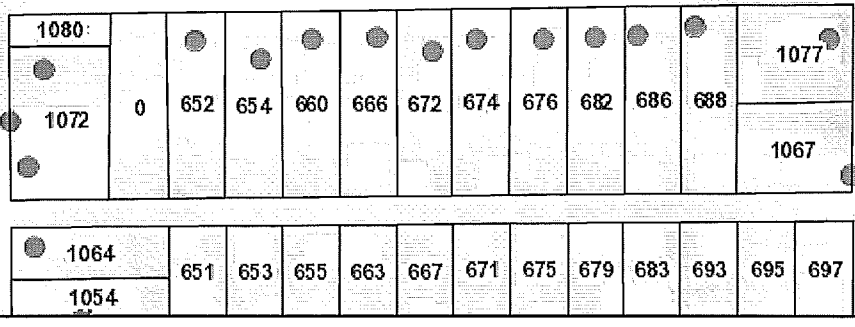

Greenbrier St

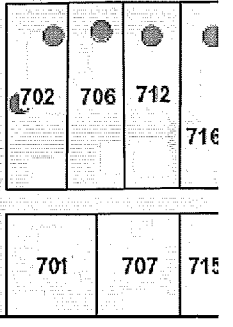

**Saint Paul Minnesota**  
The most livable city in America

Sources: Esri, Airbus DS, USGS, NGA, NASA, CGIAR, N Robinson, NCEAS, NLS, OS, NMA, Geodatasystemen, Rijkswaterstaat, GSA, Geoland, FEMA, Intermap and the GIS user community, City of Saint Paul - Public Works

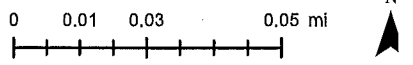

The Geographic Information System (GIS) Data to which this notice is attached are made available pursuant to the Minnesota Government Data Practices Act (Minnesota Statutes Chapter 13). The GIS Data are provided to you "AS IS" and without any warranty as to their performance, merchantability, or fitness for any particular purpose. The GIS Data were developed by the City of Saint Paul for its own internal business purposes. The City of Saint Paul does not represent or warrant that the GIS Data or the data documentation are error-free, complete, current, or accurate. You are responsible for any consequences resulting from your use of the GIS Data or your reliance on the GIS Data. You should consult the data documentation for this particular GIS Data to determine the limitations of the GIS Data and the precision with which the GIS Data may depict distance, direction, location, or other geographic features. If you transmit or provide the GIS Data (or any portion of it) to