

**A. REQUESTER COMPLETE (ITEMS 1-6)**

1. DATE OF REQUEST May 2015

2. REQUESTER NAME (Last, First, MI): Not required if data is public.  
Nolan, Tanika

3. ADDRESS: Not required if data is public.

4. DESCRIPTION OF THE INFORMATION REQUESTED including date and location if applicable:  
copy of investigation report for 819 Cook (10445/1047 Arcade)

REQUESTER NOTE:  
Request Frequency for Private Data on individuals: After you have been shown the data and informed of its meaning, the data need not be disclosed to you six months thereafter unless a dispute or action is pending or additional data on you has been collected.  
You may be required to pay the actual costs of making, certifying and/or compiling the copies of information requested.

**SAINT PAUL FIRE DEPARTMENT  
INFORMATION DISCLOSURE REQUEST & COPY CALCULATION FORM**

pick-up

5. REQUESTER SIGNATURE: Not required if data is public.  
Tanika Nolan

6. PHONE: Not required if data is public.  
651-778-8718

**COPY**  
paid on 5/15 Receipt #: 18200

left message 5/30

**B. DEPARTMENT/DIVISION COMPLETE**

7. REQUEST HANDLED BY/DIVISION  
Investigator

10. THE INFORMATION REQUESTED IS CLASSIFIED  
 PUBLIC  NON-PUBLIC  
 PRIVATE  PROTECTED  
 CONFIDENTIAL  NON-PUBLIC

11. REQUEST  Approved  Denied

12. REMARKS/COMMENTS (If requested data is classified so as to deny access to the requester, cite authority or reason. Also enter any other remarks/comments appropriate.)

8. REQUEST TYPE  
 In person  Mail  Phone

9. REQUESTED BY  
Subject of the data  Not the subject of data

Authorized Signature: Sharon Liberman

13. Picture Identification for Private Data  
 MN Driver's License  
 MN Picture ID  
 Other

**C. DEPARTMENT/DIVISION COMPLETE WHEN FEES ARE ASSESSED (Complete Photocopy line only for FLAT RATE of 25 cents a page)**

1. Labor: 15mins X (Hourly Rate) \_\_\_\_\_

2. Photocopy: (# of Hours) \_\_\_\_\_ X (Hourly Rate) \_\_\_\_\_  
45 X 28 (Photocopy Rate) (No. of Pages)

3. Mailing costs: \_\_\_\_\_

4. Publication Printing Cost: \_\_\_\_\_  
Other costs describe: (To include computer time, programming time, copy machine time, labels, photos, CD's, etc. and any other costs not listed above.)

a. \_\_\_\_\_  
b. \_\_\_\_\_

ESTIMATED COST (Only necessary for Prepaid)	ACTUAL COST

<b>PAID</b>	
<u>5.50</u>	

PAID  
5-21-2015

There is no charge for release of public/private data if the documents being released total five (5) pages or less.

<b>TOTAL CHARGES</b>	\$ <u>5.50</u>
Preparer Name:	<u>Sharon</u>
Date Released:	<u>5-21-15</u>

**IMAGETREND**  
FIRE BRIDGE

NFIRS-1  
Basic

FOID: 62210 State: MN Incident Date: MM 04 DD 29 YYYY 2015 Station: 07 Incident Number: SPFD150429013033 Exposure: 0

Census Tract: 0310 - 100

Check this box to indicate that the address for this incident is provided on the Wildland Fire Module in Section B, "Alternative Location Specification." Use only for wildland fires.

- B Location Type**  
 Street address  
 Intersection  
 In front of  
 Rear of  
 Adjacent to  
 Directions  
 US National Grid

812 Ave E  
 Number/Milepost Prefix Street or Highway  
 St Paul MN 55106  
 Apt./Suite/Room City State Zip Code  
 Cross Street, Directions or National Grid, as applicable

**C Incident Type**  
 111 Building fire

**D Aid Given or Received**  
 1 Mutual aid received  
 2 Automatic aid received  
 3 Mutual aid given  
 4 Automatic aid given  
 5 Other aid given  
 None

Their FDID Their State  
 Their Incident Number

**E1 Dates and Times**  
 Check boxes if dates are the same as Alarm Date.  
 Alarm: Month 04 Day 29 Year 2015 Hour 00 Min 39 Sec 22  
 Arrival: Month 04 Day 29 Year 2015 Hour 00 Min 43 Sec 20  
 Controlled: \_\_\_\_\_  
 Last Unit Cleared: Month 04 Day 29 Year 2015 Hour 02 Min 44 Sec 37  
 ARRIVAL required, unless canceled or did not arrive  
 CONTROLLED optional, except for wildland fires  
 LAST UNIT CLEARED, required except for wildland fires

**E2 Shifts and Alarms**  
 Local Option: C Shift or Platoon, 1 Alarms, D3 District

**E3 Special Studies**  
 Local Option: \_\_\_\_\_  
 Special Study ID#: \_\_\_\_\_  
 Special Study Value: \_\_\_\_\_

**F Actions Taken**  
 11 Extinguishment by fire service personnel  
 21 Search  
 12 Salvage & overhaul

**G1 Resources**  
 Check this box and test this block if an Apparatus or Personnel Module is used.  
 Suppression: Apparatus 11, Personnel 0  
 EMS: 2, 0  
 Other: 1, 0  
 Check box if resources counts include aid received resources.

**G2 Estimated Dollar Losses and Values**  
 LOSSES: Required for all fires if known. Optional for non-fires. None  
 Property \$ 50,000  
 Contents \$ \_\_\_\_\_  
 PRE-INCIDENT VALUE: Optional  
 Property \$ \_\_\_\_\_  
 Contents \$ 0

- Completed Modules**  
 Fire-2  
 Structure Fire-3  
 Civilian Fire Cas.-4  
 Fire Service Cas.-5  
 EMS-6  
 HazMat-7  
 WildLand Fire-8  
 Apparatus-9  
 Personnel-10  
 Arson-11

**H1 Casualties**  
 Nona  
 Fire Service: 0, 0  
 Civilian: 0, 0

**H2 Detector**  
 Required for confined fires.  
 Detector alerted occupants  
 Detector did not alert occupants  
 Unknown

**H3 Hazardous Materials Release**  
 0 Special HazMat actions required or spill >= 55 gal.  
 1 Natural gas; slow leak, no evac. or HazMat actions  
 2 Propane gas - Less than a 21 lb. tank  
 3 Gasoline - vehicle fuel tank or portable container  
 4 Kerosene - fuel-burning equipment/portable storage  
 5 Diesel fuel/fuel oil - vehicle fuel tank/portable  
 6 Household/office solvent or chemical spill  
 7 Motor oil - from engine or portable container  
 8 Paint - spills less than 55 gallons  
 N None

- Mixed Use Property**  
 00 Mixed use, other  
 10 Assembly use  
 20 Educational use  
 33 Medical use  
 40 Residential use  
 51 Row of stores  
 53 Enclosed mall  
 58 Business and residential use  
 59 Office use  
 60 Industrial use  
 63 Military use  
 65 Farm use  
 NN Not mixed use

Complete if there were any significant amounts of commercial, industrial, energy, or agricultural products or materials on the property, whether or not they became involved

**Property Details**  
B1  Not Residential  
B2  Buildings not involved  
B3  None  
 Less than one acre  
Acres burned (outside fires)

**C On-Site Materials or Products**  None  
Enter up to three codes. Check one box for each code entered.  
On-site material (1)  
On-site material (2)  
On-site material (3)

- On-Site Materials Storage Use**  
1 Bulk storage or warehousing  
2 Processing or manufacturing  
3 Packaged goods for sale  
4 Repair or service  
N None  
U Undetermined

**D Ignition**  
D1  76 Wall surface: exterior  
Area of fire origin  
D2  61 Cigarette  
Heat Source  
D3  12 Exterior sidewall covering, surface, finish  
Item first ignited  
D4  65 Fiberboard, particleboard, and hardboard  
Type of material first ignited Required only if item first ignited code is 00 or <70

**E1 Cause of Ignition**  
Check this box if this is an exposure report  
0 Cause, other (System generated code only, not used for data entry)  
1 Intentional  
2  Unintentional  
3 Failure of equipment or heat source  
4 Act of nature  
5 Cause under investigation  
U Cause undetermined after investigation  
**E2 Factors Contributing to Ignition**  
 11 Abandoned or discarded materials or products  
Factor contributing to ignition (1)  
Factor contributing to ignition (2)

**E3 Human Factors Contributing to Ignition**  
Check all applicable boxes  None  
1 Asleep  
2 Possibly impaired by alcohol or drugs  
3 Unattended or unsupervised person  
4 Possibly mentally disabled  
5 Physically disabled  
6 Multiple persons involved  
7 Age was a factor  
N  None  
Estimated age of person involved  
1 Male 2 Female

**F1 Equipment Involved in Ignition**  
If equipment was not involved, skip to Section G  
Equipment Involved Brand  
Serial  
Model  
Year

**F2 Equipment Power Source**  
Equipment Power Source  
**F3 Equipment Portability**  
1 Portable  
2 Stationary  
Portable equipment normally can be moved by one or two persons, is designed to be used in multiple locations, and requires no tools to install.

**G Fire Suppression Factors**  
Enter up to three codes.  
Fire suppression factor (1)  
Fire suppression factor (2)  
Fire suppression factor (3)

**H1 Mobile Property Involved**  
1 Not involved in ignition, but burned  
2 Involved in ignition, but did not itself burn  
3 Involved in ignition and burned  
Mobile property model  
License Plate Number  
**H2 Mobile Property Type and Make**  
Mobile property type  
Mobile property make  
Year

**Local Use**  
Pre-Fire Plan Available  
Some of the information presented in this report may be based upon reports from other agencies:  
Arson report attached  
Police report attached  
Coroner report attached  
Other reports attached

FDID: 62210 State: MN Incident Date: MM 04 DD 29 YYYY 2015 Station: 07 Incident Number: SPFD150429013033 Exposure: 0

- 1 Structure Type**  
If fire was in an enclosed building or a portable/mobile structure, complete the rest of this form.  
Structure type, other
- 1  Enclosed building
  - 2  Fixed portable or mobile structure
  - 3  Open structure
  - 4  Air-supported structure
  - 5  Tent
  - 6  Open platform
  - 7  Underground structure work area
  - 70  Testing
  - 8  Connective structure

- 2 Building Status**
- 0 Building status, other
  - 1 Under construction
  - 2 In normal use
  - 3 Idle, not routinely used
  - 4 Under major renovation
  - 5  Vacant and secured
  - 6  Vacant and unsecured
  - 7 Being demolished
  - U Undetermined

- 3 Building Height**  
Count the roof as part of the highest story.
- Total number of stories at or above grade:
- Total number of stories below grade:

**4 Main Floor Size**

Total square feet:

Length in feet:  BY Width in feet:  OR

- J1 Fire Origin**  
Below Grade:   
Story of fire origin:
- J2 Fire Spread**  
If fire spread was confined to object of origin, do not check a box (ref. Block D3, Fire Module).  
Confined to object of origin
- 1  Confined to object of origin
  - 2  Confined to room of origin
  - 3  Confined to floor of origin
  - 4  Confined to building of origin
  - 5  Beyond building of origin

- J3 Number of Stories Damaged by Flame**  
Count the roof as part of the highest story.
- Number of stories w/minor damage (1 to 24% flame damage)
  - Number of stories w/significant damage (25 to 49% flame damage)
  - Number of stories w/heavy damage (50 to 74% flame damage)
  - Number of stories w/extreme damage (75 to 100% flame damage)

- K Type of Material Contributing Most to Flame Spread**  
Check if no flame spread OR if same as Material First Ignited (Block D4, Fire Module) OR if unable to determine.
- K1**  Item contributing most to flame spread
- K2**  Type of material contributing most to flame spread. Required only if item contributing code is 00 or <70

- L1 Presence of Detectors**  
(In area of the fire)  
Present
- 1  Present
  - 2  None present
  - U  Undetermined
- L2 Detector Type**
- 0 Detector type, other
  - 1 Smoke
  - 2 Heat
  - 3 Combination smoke and heat in a single unit
  - 4 Sprinkler, water flow detection
  - 5 More than one type present
  - U Undetermined

- L3 Detector Power Supply**
- 0 Detector power supply, other
  - 1 Battery only
  - 2 Hardwire only
  - 3 Plug-in
  - 4 Hardwire with battery backup
  - 5 Plug-in with battery backup
  - 6 Mechanical
  - 7 Multiple detectors and power supplies
  - U Undetermined
- L4 Detector Operation**
- 1 Fire too small to activate detector
  - 2 Detector operated
  - 3 Detector failed to operate
  - U Undetermined

- L5 Detector Effectiveness**  
Required if detector operated
- 1 Detector alerted occupants, occupants responded
  - 2 Detector alerted occupants, occupants failed to respond
  - 3 There were no occupants
  - 4 Detector failed to alert occupants
  - U Undetermined
- L6 Detector Failure Reason**  
Required if detector failed to operate
- 0 Detector failure reason, other
  - 1 Power failure, hardwired det. shut off, disconnect
  - 2 Improper installation or placement of detector
  - 3 Defective detector
  - 4 Lack of maintenance, includes not cleaning
  - 5 Battery missing or disconnected
  - 6 Battery discharged or dead
  - U Undetermined

- M1 Presence of Automatic Extinguishing System**
- 1 Present
  - 2 Partial System Present
  - N  None Present
  - U  Undetermined
- M2 Type of Automatic Extinguishing System**  
Required if fire was within designed range of AES
- 0 Special hazard system, other
  - 1 Wet-pipe sprinkler system
  - 2 Dry-pipe sprinkler system
  - 3 Other sprinkler system
  - 4 Dry chemical system
  - 5 Foam system
  - 6 Halogen-type system
  - 7 Carbon dioxide system
  - U Undetermined

- M3 Operation of Automatic Extinguishing System**  
Required if fire was within designed range
- 0 Operation of AES, other
  - 1 System operated and was effective
  - 2 System operated and was not effective
  - 3 Fire too small to activate system
  - 4 System did not operate
  - U Undetermined
- M3 Number of Sprinkler Heads Operating**  
Required if system operated
- Number of sprinkler heads operating:

- M5 Reason for Automatic Extinguishing System Failure**  
Required if system failed or not effective
- 0 Reason system not effective, other
  - 1 System shut off
  - 2 Not enough agent discharged to control the fire
  - 3 Agent discharged, but did not reach the fire
  - 4 Inappropriate system for the type of fire
  - 5 Fire not in area protected by the system
  - 6 System components damaged
  - 7 Lack of maintenance, including corrosion or heads painted
  - 8 Manual intervention defeated the system
  - U Undetermined

**Property Use Structures**

- Church, mosque, synagogue, temple, chapel
- Restaurant or cafeteria
- Bar or nightclub
- Elementary school, including kindergarten
- High school/junior high school/middle school
- Adult education center, college classroom
- 24-hour care Nursing homes, 4 or more persons
- Hospital - medical or psychiatric

- 341 Clinic, clinic-type infirmary
- 342 Doctor, dentist or oral surgeon office
- 361 Jail, prison (not juvenile)
- 419 X 1 or 2 family dwelling
- 429 Multifamily dwelling
- 439 Boarding/rooming house, residential hotels
- 449 Hotel/motel, commercial
- 459 Residential board and care
- 464 Barracks, dormitory
- 519 Food and beverage sales, grocery store
- 938 Vacant lot
- 938 Graded and cared-for plots of land
- 946 Lake, river, stream
- 951 Railroad right-of-way
- 960 Street, other
- 961 Highway or divided highway
- 962 Residential street, road or residential driveway

- 539 Household goods, sales, repairs
- 571 Service station, gas station
- 579 Motor vehicle or boat sales, services, repair
- 599 Business office
- 615 Electric-generating plant
- 629 Laboratory or science laboratory
- 700 Manufacturing, processing
- 819 Livestock, poultry storage
- 882 Parking garage, general vehicle
- 881 Warehouse

**Outside**

- 24 Playground
- 355 Crops or orchard
- 369 Forest, timberland, woodland
- 907 Outside material storage area
- 919 Dump, sanitary landfill
- 931 Open land or field

Look up and enter a Property Use code and description only if you have NOT checked a Property Use Box.

Property Use Code: **419**  
 Property Use Description: **1 or 2 family dwelling**

**K1 Person/Entity Involved**

Local Option  
 Check this box if same address as incident Location (Section B). Then skip the three duplicate address lines.

Business Name (if Applicable): \_\_\_\_\_ Area Code: \_\_\_\_\_ Phone Number: \_\_\_\_\_

Mr., Ms., Mrs. First Name: \_\_\_\_\_ MI: \_\_\_\_\_ Last Name: \_\_\_\_\_ Suffix: \_\_\_\_\_

Number: \_\_\_\_\_ Prefix: \_\_\_\_\_ Street or Highway: \_\_\_\_\_ City: \_\_\_\_\_

Post Office Box: \_\_\_\_\_ Apt./Suite/Room: \_\_\_\_\_

State: \_\_\_\_\_ Zip Code: \_\_\_\_\_

**K2 Owner**

Local Option block.  
 Check this box if same address as incident Location (Section B). Then skip the three duplicate address lines.

Same as person involved? Then check this box and skip the rest of this

Business Name (if Applicable): **JBB HD ONE LLC** Area Code: \_\_\_\_\_ Phone Number: \_\_\_\_\_

Mr., Ms., Mrs. First Name: \_\_\_\_\_ MI: \_\_\_\_\_ Last Name: \_\_\_\_\_ Suffix: \_\_\_\_\_

Number: **7531** Prefix: \_\_\_\_\_ Street or Highway: **2ND** City: **Scottsdale**

Post Office Box: \_\_\_\_\_ Apt./Suite/Room: \_\_\_\_\_

State: **AZ** Zip Code: **85251**

**M Authorization**

Officer in charge ID: **9161**  
 Member Making report ID: **9161**

Signature: **Anthony Katz**  
 Signature: **Anthony Katz**

Position or rank: **DC**  
 Position or rank: **DC**

Assignment: **C3**  
 Assignment: **C3**

Month: **05** Day: **02** Year: **2015**  
 Month: **05** Day: **02** Year: **2015**

**L Remarks**

Local Option.  
 THE FIRE DEPARTMENT WAS CALLED FOR FLAMES SEEN FROM A HOUSE AT 812 COOK STREET. CREWS FOUND THE EXTERIOR OF THE HOUSE ON THE BRAVO SIDE ON FIRE AND FLAMES COMING OUT OF THE ROOF. ENGINE #7'S CREW AND ENGINE #17'S CREW STRETCHED ATTACK LINES. ESTABLISHED WATER SUPPLIES, AND EXTINGUISHED THE FIRE. SALVAGE AND OVERHAUL WERE ALSO PREFORMED. THE FIRE CAUSED DAMAGE TO THE BUILDINGS NEXT TO THIS ADDRESS (SEE EXPOSURE REPORTS). 812 COOK WAS VACANT. THERE WAS A REPORT OF AN ADULT MALE WHO COULD NOT GET OUT OF 1047 ARCADE. CREWS ENTERED THIS STRUCTURE AND FOUND HIM. HE WAS DOING FINE AND DID NOT HAVE TO BE EVACUATED SINCE THE STRUCTURE WAS NOT BURNING. XCEL ENERGY GAS CREWS TURNED OFF THE NATURAL GAS SUPPLY AND LOCKED IT OFF ON 812 COOK. XCEL ELECTRIC CREWS CUT THE POWER TO 1045 ARCADE BECAUSE THE ELECTRIC METER WAS DAMAGED. FIRE INVESTIGATOR KROEGER ON SCENE FOR FURTHER INVESTIGATION.





NFIRS-1  
Basic

FDID: 62210 State: MN Incident Date: MM 04 DD 29 YYYY 2015 Station: 07 Incident Number: SPFD150429013033 Exposure: 1 Census Tract: 0310 - 00

Location Type:  Street address  
 Intersection: 1045 Number/Milepost Prefix: ARCADE Street or Highway  
 In front of: Apt./Suite/Room: St Paul City  
 Rear of: Cross Street, Directions or National Grid, as applicable  
 Adjacent to: MN 55106 State Zip Code  
 Directions: US National Grid

C Incident Type: 111 Building fire  
 D Aid Given or Received:  
 1 Mutual aid received  
 2 Automatic aid received  
 3 Mutual aid given  
 4 Automatic aid given  
 5 Other aid given  
 N  None

E1 Dates and Times  
 Alarm: Month 04 Day 29 Year 2015 Hour 00 Min 39 Sec 22  
 Arrival: Month 04 Day 29 Year 2015 Hour 00 Min 43 Sec 20  
 Controlled: [ ] [ ] [ ] [ ] [ ] [ ]  
 Last Unit Cleared: Month 04 Day 29 Year 2015 Hour 02 Min 44 Sec 37

E2 Shifts and Alarms  
 Local Option: C Shift or Platoon: 1 Alarms: D3 District  
 E3 Special Studies  
 Local Option: [ ] Special Study ID#: [ ] Special Study Value: [ ]

F Actions Taken  
 11 Extinguishment by fire service personnel  
 21 Search  
 12 Salvage & overhaul

G1 Resources  
 Check this box and test this block if an Apparatus or Personnel Module is used.  
 Suppression: Apparatus 11 Personnel 0  
 EMS: 2 0  
 Other: 1 0

G2 Estimated Dollar Losses and Values  
 LOSSES: Required for all fires if known. Optional for non-fires. None.  
 Property \$ 25,000  
 Contents \$ [ ]  
 PRE-INCIDENT VALUE: optional  
 Property \$ [ ]  
 Contents \$ [ ]

Completed Modules  
 Fire-2  
 Structure Fire-3  
 Civilian Fire Cas.-4  
 Fire Service Cas.-5  
 EMS-6  
 HazMat-7  
 WildLand Fire-8  
 Apparatus-9  
 Personnel-10  
 Arson-11

H1 Casualties  None  
 Fire Service: 0 0  
 Civilian: 0 0  
 H2 Detector  
 1 Required for confined fires. Detector alerted occupants  
 2 Detector did not alert occupants  
 U Unknown

H3 Hazardous Materials Release  
 0 Special HazMat actions required or spill >= 55 gal.  
 1 Natural gas: slow leak, no evac. or HazMat actions  
 2 Propane gas - Less than a 21 lb. tank  
 3 Gasoline - vehicle fuel tank or portable container  
 4 Kerosene - fuel-burning equipment/portable storage  
 5 Diesel fuel/fuel oil - vehicle fuel tank/portable  
 6 Household/office solvent or chemical spill  
 7 Motor oil - from engine or portable container  
 8 Paint - spills less than 55 gallons  
 N None

I Mixed Use Property  
 00 Mixed use, other  
 10 Assembly use  
 20 Educational use  
 33 Medical use  
 40 Residential use  
 51 Row of stores  
 53 Enclosed mail  
 58  Business and residential use  
 59 Office use  
 60 Industrial use  
 63 Military use  
 65 Farm use  
 NN Not mixed use

Property Details

0 Not Residential  
Estimate number of residential living units in building of origin whether or not all units became involved  
0 Buildings not involved  
Number of buildings involved  
3 Acres burned (outside fires)  
None  
Less than one acre

C On-Site Materials or Products

Enter up to three codes. Check one box for each code entered.

On-site material (1)  
On-site material (2)  
On-site material (3)

None

Complete if there were any significant amounts of commercial, industrial, energy, or agricultural products or materials on the property, whether or not they became involved

On-Site Materials Storage Use

- 1 Bulk storage or warehousing
2 Processing or manufacturing
3 Packaged goods for sale
4 Repair or service
N None
U Undetermined

D Ignition

D1 76 Wall surface: exterior
Area of fire origin
D2 82 Radiated heat from another fire
Heat Source
D3 11 Exterior roof covering, surface, finish
Item first ignited
D4 50 Natural product, other
Type of material first ignited

E1 Cause of Ignition

- 0 Cause, other (System generated code only, not used for data entry)
1 Intentional
2 Unintentional
3 Failure of equipment or heat source
4 Act of nature
5 Cause under investigation
U Cause undetermined after investigation

E2 Factors Contributing to Ignition

None
Factor contributing to ignition (1)
Factor contributing to ignition (2)

E3 Human Factors Contributing to Ignition

- 1 Asleep
2 Possibly impaired by alcohol or drugs
3 Unattended or unsupervised person
4 Possibly mentally disabled
5 Physically disabled
6 Multiple persons involved
7 Age was a factor
N None
Estimated age of person involved
1 Male 2 Female

F1 Equipment Involved in Ignition

If equipment was not involved, skip to Section G
Equipment involved Brand
Serial
Model
Year

F2 Equipment Power Source

Equipment Power Source

F3 Equipment Portability

- 1 Portable
2 Stationary
Portable equipment normally can be moved by one or two persons, is designed to be used in multiple locations, and requires no tools to install.

G Fire Suppression Factors

Enter up to three codes.
Fire suppression factor (1)
Fire suppression factor (2)
Fire suppression factor (3)

H1 Mobile Property Involved

- 1 Not involved in ignition, but burned
2 Involved in ignition, but did not itself burn
3 Involved in ignition and burned

H2 Mobile Property Type and Make

Mobile property type
Mobile property make
Year

Local Use Pre-Fire Plan Available

- Some of the information presented in this report may be based upon reports from other agencies:
Arson report attached
Police report attached
Coroner report attached
Other reports attached

Mobile property model
License Plate Number
State
VIN

FDID 62210 State MN Incident Date 04 29 2015 Station 07 Incident Number SPFD150429013033 Exposure 1

**Structure Type**  
If fire was in an enclosed building or a portable/mobile structure, complete the rest of this form.  
Structure type, other  
 Enclosed building  
 Fixed portable or mobile structure  
 Open structure  
 Air-supported structure  
 Tent  
 Open platform  
 Underground structure work area  
 Testing  
 Connective structure

**J2 Building Status**  
0 Building status, other  
1 Under construction  
2  In normal use  
3 Idle, not routinely used  
4 Under major renovation  
5 Vacant and secured  
6 Vacant and unsecured  
7 Being demolished  
U Undetermined

**J3 Building Height**  
Count the roof as part of the highest story.  
2 Total number of stories at or above grade  
1 Total number of stories below grade

**J4 Main Floor Size**  
Total square feet  
Length in feet 40 BY Width in feet 34 OR

**J1 Fire Origin**  
1 Below Grade  
Story of fire origin  
**J2 Fire Spread**  
If fire spread was confined to object of origin, do not check a box (ref. Block D3, Fire Module).  
Confined to object of origin  
2 Confined to room of origin  
3 Confined to floor of origin  
4 Confined to building of origin  
5  Beyond building of origin

**J3 Number of Stories Damaged by Flame**  
Count the roof as part of the highest story.  
Number of stories w/minor damage (1 to 24% flame damage)  
Number of stories w/significant damage (25 to 49% flame damage)  
Number of stories w/heavy damage (50 to 74% flame damage)  
Number of stories w/extreme damage (75 to 100% flame damage)

**K Type of Material Contributing Most to Flame Spread**  
Check if no flame spread OR if same as Material First Ignited (Block D4, Fire Module) OR if unable to determine.  
K1 Item contributing most to flame spread  
K2 Type of material contributing most to flame spread  
Required only if item contributing code is 00 or <70

**L1 Presence of Detectors**  
(In area of the fire)  
1 Present  
N Non present  
U  Undetermined  
**L2 Detector Type**  
0 Detector type, other  
1 Smoke  
2 Heat  
3 Combination smoke and heat in a single unit  
4 Sprinkler, water flow detection  
5 More than one type present  
U Undetermined

**L3 Detector Power Supply**  
0 Detector power supply, other  
1 Battery only  
2 Hardwire only  
3 Plug-in  
4 Hardwire with battery backup  
5 Plug-in with battery backup  
6 Mechanical  
7 Multiple detectors and power supplies  
U Undetermined  
**L4 Detector Operation**  
1 Fire too small to activate detector  
2 Detector operated  
3 Detector failed to operate  
U Undetermined

**L5 Detector Effectiveness**  
Required if detector operated  
1 Detector alerted occupants, occupants responded  
2 Detector alerted occupants, occupants failed to respond  
3 There were no occupants  
4 Detector failed to alert occupants  
U Undetermined  
**L6 Detector Failure Reason**  
Required if detector failed to operate  
Detector failure reason, other  
1 Power failure, hardwired det. shut off, disconnect  
2 Improper installation or placement of detector  
3 Defective detector  
4 Lack of maintenance, includes not cleaning  
5 Battery missing or disconnected  
6 Battery discharged or dead  
U Undetermined

**M1 Presence of Automatic Extinguishing System**  
1 Present  
2 Partial System Present  
N  None Present  
U Undetermined  
**M2 Type of Automatic Extinguishing System**  
Required if fire was within designed range of AES  
Special hazard system, other  
1 Wet-pipe sprinkler system  
2 Dry-pipe sprinkler system  
3 Other sprinkler system  
4 Dry chemical system  
5 Foam system  
6 Halogen-type system  
7 Carbon dioxide system  
U Undetermined

**M3 Operation of Automatic Extinguishing System**  
Required if fire was within designed range  
Operation of AES, other  
0 System operated and was effective  
1 System operated and was not effective  
2 Fire too small to activate system  
3 System did not operate  
4 Undetermined  
**M3 Number of Sprinkler Heads Operating**  
Required if system operated  
Number of sprinker heads operating

**M5 Reason for Automatic Extinguishing System Failure**  
Required if system failed or not effective  
Reason system not effective, other  
0 System shut off  
1 Not enough agent discharged to control the fire  
2 Agent discharged, but did not reach the fire  
3 Inappropriate system for the type of fire  
4 Fire not in area protected by the system  
5 System components damaged  
6 Lack of maintenance, including corrosion or heads painted  
7 Manual intervention defeated the system  
U Undetermined



- Property Use Structures**  
 Church, mosque, synagogue, temple, chapel  
 Restaurant or cafeteria  
 Bar or nightclub  
 Elementary school, including kindergarten  
 High school/junior high school/middle school  
 Adult education center, college classroom  
 24-hour care Nursing homes, 4 or more persons  
 Hospital - medical or psychiatric

- 341 Clinic, clinic-type infirmary  
 342 Doctor, dentist or oral surgeon office  
 361 Jail, prison (not juvenile)  
 419 1 or 2 family dwelling  
 429 Multifamily dwelling  
 439 Boarding/rooming house; residential hotels  
 449 Hotel/motel, commercial  
 459 Residential board and care  
 464 Barracks, dormitory  
 519 Food and beverage sales, grocery store  
 938 Vacant lot  
 938 Graded and cared-for plots of land  
 946 Lake, river, stream  
 951 Railroad right-of-way  
 960 Street, other  
 961 Highway or divided highway  
 962 Residential street, road or residential driveway

- 539 Household goods, sales, repairs  
 571 Service station, gas station  
 579 Motor vehicle or boat sales, services, repair  
 599 Business office  
 615 Electric-generating plant  
 629 Laboratory or science laboratory  
 700 Manufacturing, processing  
 819 Livestock, poultry storage  
 882 Parking garage, general vehicle  
 891 Warehouse  
 981 Construction site  
 984 Industrial plant yard - area

**Outside**

- 24 Playground  
 56 Crops or orchard  
 69 Forest, timberland, woodland  
 307 Outside material storage area  
 919 Dump, sanitary landfill  
 931 Open land or field

Look up and enter a Property Use code and description only if you have NOT checked a Property Use Box.

Property Use Code: **599**  
 Business office  
 Property Use Description

**K1 Person/Entity Involved**

Local Option  
 Check this box if same address as incident Location (Section B). Then skip the three duplicate address lines.

Business Name (if Applicable): \_\_\_\_\_  
 Area Code: **651** Phone Number: **771** - **0471**  
 Mr., Ms., Mrs. First Name: **TANIKA** MI: \_\_\_\_\_ Last Name: **NOLAN** Suffix: \_\_\_\_\_  
 Number: **1045** Prefix: \_\_\_\_\_ Street or Highway: **ARCADE** Street Type: **ST** Suffix: \_\_\_\_\_  
 Post Office Box: \_\_\_\_\_ Apt./Suite/Room: \_\_\_\_\_ City: **St Paul**  
 State: **MN** Zip Code: **55106**

**K2 Owner**

Local Option block.  
 Check this box if same address as incident Location (Section B). Then skip the three duplicate address lines.

Same as person involved? Then check this box and skip the rest of this

Business Name (if Applicable): \_\_\_\_\_  
 Area Code: **651** Phone Number: **771** - **0471**  
 Mr., Ms., Mrs. First Name: **TANIKA** MI: \_\_\_\_\_ Last Name: **NOLAN** Suffix: \_\_\_\_\_  
 Number: **1045** Prefix: \_\_\_\_\_ Street or Highway: **ARCADE** Street Type: **ST** Suffix: \_\_\_\_\_  
 Post Office Box: \_\_\_\_\_ Apt./Suite/Room: \_\_\_\_\_ City: **St Paul**  
 State: **MN** Zip Code: **55106**

**M Authorization**

Officer in charge ID: **9161** Signature: **Anthony Katz** Position or rank: **DC** Assignment: **C3** Month: **05** Day: **02** Year: **2015**  
 Member Making report ID: **9161** Signature: **Anthony Katz** Position or rank: **DC** Assignment: **C3** Month: **05** Day: **02** Year: **2015**

**L Remarks**

Local Option  
 SEE THE ORIGINAL NARRATIVE. CREWS PULLED CEILINGS AND SOME OF THE METAL ROOF FLASHING TO CHECK FOR FIRE EXTENSION. NO EXTENSION WAS FOUND.

**IMAGETREND**  
 FIRE BRIDGE

NFIRS-1  
 Basic

FDID: 62210 State: MN Incident Date: MM 04 DD 29 YYYY 2015 Station: 07 Incident Number: SPFD150429013033 Exposure: 2  
 Census Tract: 0310 - 00

Location Type:  Street address  
 Intersection: 1047  
 In front of: ARCADE  
 Rear of: St Paul  
 Adjacent to: MN 55106  
 Directions: US National Grid

**C Incident Type**  
 111 Building fire

**D Aid Given or Received**

1 Mutual aid received  
 2 Automatic aid received  
 3 Mutual aid given  
 4 Automatic aid given  
 5 Other aid given  
 None

**E1 Dates and Times**

Month Day Year Hour Min Sec  
 Alarm: 04 29 2015 00:39:22  
 Arrival: 04 29 2015 00:43:20  
 Controlled: [ ] [ ] [ ] [ ] [ ] [ ]  
 Last Unit Cleared: 04 29 2015 02:44:37

**E2 Shifts and Alarms**

Local Option: C 1 D3  
 Shift or Platoon: Alarms: District

**E3 Special Studies**

Local Option: [ ] [ ]  
 Special Study ID#: Special Study Value

**F Actions Taken**

11 Extinguishment by fire service personnel  
 21 Search  
 12 Salvage & overhaul

**G1 Resources**

Check this box and test this block if an Apparatus or Personnel Module is used.

Suppression	Apparatus	Personnel
11	0	0
EMS 2	0	0
Other 1	0	0

Check box if resources counts include aid received resources.

**G2 Estimated Dollar Losses and Values**

LOSSES: Required for all fires if known. None  
 Optional for non-fires.

Property \$ 25,000  
 Contents \$ [ ] X

PRE-INCIDENT VALUE: Optional  
 Property \$ [ ]  
 Contents \$ [ ]

**Completed Modules**

Fire-2  
 Structure Fire-3  
 Civilian Fire Cas.-4  
 Fire Service Cas.-5  
 EMS-6  
 HazMat-7  
 WildLand Fire-8  
 Apparatus-9  
 Personnel-10  
 Arson-11

**H1 Casualties**

None

Fire	0	0
Service	0	0
Civilian	0	0

**H2 Detector**

1 Required for confined fires. Detector alerted occupants  
 2 Detector did not alert occupants  
 U Unknown

**H3 Hazardous Materials Release**

0 Special HazMat actions required or spill >= 55 gal.  
 1 Natural gas: slow leak, no evac, or HazMat actions  
 2 Propane gas - Less than a 21 lb. tank  
 3 Gasoline - vehicle fuel tank or portable container  
 4 Kerosene - fuel-burning equipment/portable storage  
 5 Diesel fuel/fuel oil - vehicle fuel tank/portable  
 6 Household/office solvent or chemical spill  
 7 Motor oil - from engine or portable container  
 8 Paint - spills less than 55 gallons  
 N None

**I Mixed Use Property**

00 Mixed use, other  
 10 Assembly use  
 20 Educational use  
 33 Medical use  
 40 Residential use  
 51 Row of stores  
 53 Enclosed mall  
 58 Business and residential use  
 59 Office use  
 60 Industrial use  
 63 Military use  
 65 Farm use  
 NN Not mixed use

Property Details

1 0 Not Residential  
Estimate number of residential living units in building of origin whether or not all units became involved  
2 0 Buildings not involved  
Number of buildings involved  
33 Acres burned (outside fires)  None  Less than one acre

C On-Site Materials or Products

Enter up to three codes. Check one box for each code entered.

On-site material (1) [ ] [ ]  
On-site material (2) [ ] [ ]  
On-site material (3) [ ] [ ]

Complete if there were any significant amounts of commercial, industrial, energy, or agricultural products or materials on the property, whether or not they became involved

On-Site Materials Storage Use

- 1 Bulk storage or warehousing
- 2 Processing or manufacturing
- 3 Packaged goods for sale
- 4 Repair or service
- N None
- U Undetermined

D Ignition

D1 76 Wall surface: exterior  
Area of fire origin  
D2 82 Radiated heat from another fire  
Heat source  
D3 11 Exterior roof covering, surface, finish  
Item first ignited  
D4 41 Plastic  
Type of material first ignited Required only if item first ignited code is 00 or <70

E1 Cause of Ignition

Check this box if this is an exposure report  
0 Cause, other (System generated code only, not used for data entry)   
1 Intentional  
2 Unintentional  
3 Failure of equipment or heat source  
4 Act of nature  
5 Cause under investigation  
U Cause undetermined after investigation

E2 Factors Contributing to Ignition

None  
Factor contributing to ignition (1) [ ]  
Factor contributing to ignition (2) [ ]

E3 Human Factors Contributing to Ignition

Check all applicable boxes  
1 Asleep  
2 Possibly impaired by alcohol or drugs  
3 Unattended or unsupervised person  
4 Possibly mentally disabled  
5 Physically disabled  
6 Multiple persons involved  
7 Age was a factor  
N None  
Estimated age of person involved [ ]  
1 Male 2 Female

F1 Equipment Involved in Ignition

If equipment was not involved, skip to Section G  
Equipment Involved Brand [ ]  
Serial [ ]  
Model [ ]  
Year [ ]

F2 Equipment Power Source

Equipment Power Source [ ]

F3 Equipment Portability

1 Portable  
2 Stationary  
Portable equipment normally can be moved by one or two persons, is designed to be used in multiple locations, and requires no tools to install.

G Fire Suppression Factors

Enter up to three codes.  
Fire suppression factor (1) [ ]  
Fire suppression factor (2) [ ]  
Fire suppression factor (3) [ ]

H1 Mobile Property Involved

- 1 Not involved in ignition, but burned
- 2 Involved in ignition, but did not itself burn
- 3 Involved in ignition and burned

H2 Mobile Property Type and Make

Mobile property type [ ]  
Mobile property make [ ]  
Year [ ]

Local Use

- Pre-Fire Plan Available  
Some of the information presented in this report may be based upon reports from other agencies:  
Arson report attached  
Police report attached  
Coroner report attached  
Other reports attached

Mobile property model [ ]  
License Plate Number [ ] State: MN VIN [ ]

FDID: 62210 State: MN Incident Date: MM 04 OD 29 YYYY 2015 Station: 07 Incident Number: SPFD150429013033 Exposure: 2

- Structure Type**  
If fire was in an enclosed building or a portable/mobile structure, complete the rest of this form.
- Structure type, other
- X Enclosed building
  - Fixed portable or mobile structure
  - Open structure
  - Air-supported structure
  - Tent
  - Open platform
  - Underground structure work area
  - Testing
  - Connective structure

- J2 Building Status**
- 0 Building status, other
  - 1 Under construction
  - 2 X In normal use
  - 3 Idle, not routinely used
  - 4 Under major renovation
  - 5 Vacant and secured
  - 6 Vacant and unsecured
  - 7 Being demolished
  - U Undetermined

**J3 Building Height**  
Count the roof as part of the highest story.

Total number of stories at or above grade: 1

Total number of stories below grade: 1

**J4 Main Floor Size**

Total square feet: [ ] [ ] [ ] [ ]

OR

Length in feet: [ ] 40 BY Width in feet: [ ] 19

- J1 Fire Origin**  
Below Grade: 1
- Story of fire origin: 1
- J2 Fire Spread**  
If fire spread was confined to object of origin, do not check a box (ref. Block D3, Fire Module).
- 0 Confined to object of origin
  - 1 Confined to room of origin
  - 2 Confined to floor of origin
  - 3 Confined to building of origin
  - 4 Confined to building of origin
  - 5 X Beyond building of origin

**J3 Number of Stories Damaged by Flame**  
Count the roof as part of the highest story.

Number of stories w/minor damage (1 to 24% flame damage): [ ]

Number of stories w/significant damage (25 to 49% flame damage): [ ]

Number of stories w/heavy damage (50 to 74% flame damage): [ ]

Number of stories w/extreme damage (75 to 100% flame damage): [ ]

**K Type of Material Contributing Most to Flame Spread**  
Check if no flame spread OR if same as Material First Ignited (Block D4, Fire Module) OR if unable to determine.

K1 Item contributing most to flame spread: [ ]

K2 Type of material contributing most to flame spread: [ ]

Required only if item contributing code is 00 or <70

- L1 Presence of Detectors**  
(In area of the fire)
- 1 Present
  - N None present
  - U X Undetermined
- L2 Detector Type**
- 0 Detector type, other
  - 1 Smoke
  - 2 Heat
  - 3 Combination smoke and heat in a single unit
  - 4 Sprinkler, water flow detection
  - 5 More than one type present
  - U Undetermined

- L3 Detector Power Supply**
- 0 Detector power supply, other
  - 1 Battery only
  - 2 Hardwire only
  - 3 Plug-in
  - 4 Hardwire with battery backup
  - 5 Plug-in with battery backup
  - 6 Mechanical
  - 7 Multiple detectors and power supplies
  - U Undetermined
- L4 Detector Operation**
- 1 Fire too small to activate detector
  - 2 Detector operated
  - 3 Detector failed to operate
  - U Undetermined

- L5 Detector Effectiveness**  
Required if detector operated
- 1 Detector alerted occupants, occupants responded
  - 2 Detector alerted occupants, occupants failed to respond
  - 3 There were no occupants
  - 4 Detector failed to alert occupants
  - U Undetermined
- L6 Detector Failure Reason**  
Required if detector failed to operate
- 0 Detector failure reason, other
  - 1 Power failure, hardwired det. shut off, disconnect
  - 2 Improper installation or placement of detector
  - 3 Defective detector
  - 4 Lack of maintenance, includes not cleaning
  - 5 Battery missing or disconnected
  - 6 Battery discharged or dead
  - U Undetermined

- M1 Presence of Automatic Extinguishing System**
- 1 Present
  - 2 Partial System Present
  - N X None Present
  - U Undetermined
- M2 Type of Automatic Extinguishing System**  
Required if fire was within designed range of AES
- 0 Special hazard system, other
  - 1 Wet-pipe sprinkler system
  - 2 Dry-pipe sprinkler system
  - 3 Other sprinkler system
  - 4 Dry chemical system
  - 5 Foam system
  - 6 Halogen-type system
  - 7 Carbon dioxide system
  - U Undetermined

**M3 Operation of Automatic Extinguishing System**  
Required if fire was within designed range

Operation of AES, other

- 0 System operated and was effective
- 1 System operated and was not effective
- 2 Fire too small to activate system
- 3 System did not operate
- 4 System did not operate
- U Undetermined

**M3 Number of Sprinkler Heads Operating**  
Required if system operated

Number of sprinkler heads operating: [ ]

- M5 Reason for Automatic Extinguishing System Failure**  
Required if system failed or not effective
- Reason system not effective, other
- 0 System shut off
  - 1 Not enough agent discharged to control the fire
  - 2 Agent discharged, but did not reach the fire
  - 3 Inappropriate system for the type of fire
  - 4 Fire not in area protected by the system
  - 5 System components damaged
  - 6 Lack of maintenance, including corrosion or heads painted
  - 7 Manual intervention defeated the system
  - 8 Manual intervention defeated the system
  - U Undetermined

**Property Use Structures**

11	Church, mosque, synagogue, temple, chapel	341	Clinic, clinic-type infirmary	539	Household goods, sales, repairs
31	Restaurant or cafeteria	342	Doctor, dentist or oral surgeon office	571	Service station, gas station
32	Bar or nightclub	361	Jail, prison (not juvenile)	579	Major vehicle or boat sales, services, repair
13	Elementary school, including kindergarten	419	1 or 2 family dwelling	599	Business office
15	High school/junior high school/middle school	429	Multifamily dwelling	615	Electric-generating plant
41	Adult education center, college classroom	439	Boarding/rooming house, residential hotels	629	Laboratory or science laboratory
311	24-hour care Nursing homes, 4 or more persons	449	Hotel/motel, commercial	700	Manufacturing, processing
331	Hospital - medical or psychiatric	459	Residential board and care	819	Livestock, poultry storage
		464	Barracks, dormitory	882	Parking garage, general vehicle
		519	Food and beverage sales, grocery store	891	Warehouse
		938	Vacant lot	981	Construction site
		938	Graded and cared-for plots of land	984	Industrial plant yard - area
124	Playground	946	Lake, river, stream		
655	Crops or orchard	951	Railroad right-of-way		
689	Forest, timberland, woodland	980	Street, other		
807	Outside material storage area	961	Highway or divided highway		
919	Dump, sanitary landfill	962	Residential street, road or residential driveway		
931	Open land or field				

Look up and enter a Property Use code and description only if you have NOT checked a Property Use Box.

Property Use **500**  
Code

Mercantile, business, other  
Property Use Description

**K1 Person/Entity Involved**

Local Option  
Check this box if same address as incident Location (Section B). Then skip the three duplicate address lines.

Business Name (if Applicable) \_\_\_\_\_ Area Code \_\_\_\_\_ Phone Number \_\_\_\_\_

Mr., Ms., Mrs. First Name \_\_\_\_\_ MI \_\_\_\_\_ Last Name \_\_\_\_\_ Suffix \_\_\_\_\_

Number \_\_\_\_\_ Prefix \_\_\_\_\_ Street or Highway \_\_\_\_\_ Street Type \_\_\_\_\_ Suffix \_\_\_\_\_

Post Office Box \_\_\_\_\_ Apt./Suite/Room \_\_\_\_\_ City \_\_\_\_\_

State \_\_\_\_\_ Zip Code \_\_\_\_\_

**K2 Owner**

Local Option block.  
Check this box if same address as incident Location (Section B). Then skip the three duplicate address lines.

Same as person involved? Then check this box and skip the rest of this

Business Name (if Applicable) **BETTA WORLD** Area Code **651** Phone Number **341** - **5722**

Mr., Ms., Mrs. First Name **VANG** MI \_\_\_\_\_ Last Name **THAO** Suffix \_\_\_\_\_

Number **1289** Prefix \_\_\_\_\_ Street or Highway **MCAFFE** Street Type **ST** Suffix \_\_\_\_\_

Post Office Box \_\_\_\_\_ Apt./Suite/Room \_\_\_\_\_ City **SAINT PAUL**

State **MN** Zip Code **55106**

**M Authorization**

Officer in charge ID **9161** Signature **Anthony Katz** Position or rank **DC** Assignment **C3** Month **05** Day **02** Year **2015**

Member Making report ID **9161** Signature **Anthony Katz** Position or rank **DC** Assignment **C3** Month **05** Day **02** Year **2015**

**L Remarks**

Local Option  
SEE THE ORIGINAL NARRATIVE. TWO SIX FOOT WIDE SECTIONS OF WOODEN PRIVACY FENCE WERE DESTROYED BY FIRE AND A LARGE PART OF THE VINYL SIDING WAS MELTED. THERE WAS NO DAMAGE TO THE INTERIOR OF THE BUILDING.



# Saint Paul Fire Department FIRE INCIDENT DISPOSITION

INCIDENT NUMBER:	15-13033	DATE OF INCIDENT: 04/29/2015
TIME OF INCIDENT:	0039 hours	POLICE CASE #: 15-085-273 traffic
INVESTIGATOR(s):	Brian Kroeger	
INCIDENT ADDRESS:	812 Cook Avenue East, 55106 1045 Arcade Street, 55106 1047 Arcade Street, 55106	
OCCUPANT NAME:	Vacant	PHONE: None
	Tanika Nolan Pa Cha Lee/Jia Yang	651-771-0471 Unknown
OWNER NAME:	Jbb Hd One Llc	PHONE: Unknown
	Tanika Nolan Jaa Yang	651-771-0471 651-341-5722
ADDRESS OF OWNER:	7531 East 2nd Street, Scottsdale, AZ 85251 1045 Arcade Street, 55106 695 Germain Street, 55106	
PROPERTY DAMAGED:	Single Family Dwelling Commerical/Apartment Commercial Store	AREA OF ORIGIN: Exterior east wall
DAMAGE ESTIMATE:	Building \$50,000	Vehicle \$
	\$25,000 \$25,000	Other (Describe) \$
VALUE:	Building \$111,600	Vehicle \$
	\$157,900 \$73,300	Other (Describe) \$
Damage Estimate CONTENTS ONLY:	\$	
INJURY/DEATH (if yes, explain)	<input checked="" type="checkbox"/> No <input type="checkbox"/> Yes	
SMOKE DETECTOR, SPRINKLER, and CARBON MONOXIDE INFORMATION:	Smoke Detector Present:	<input checked="" type="checkbox"/> Yes <input type="checkbox"/> No <input type="checkbox"/> Unknown
	Detector Functioning:	<input type="checkbox"/> Yes <input type="checkbox"/> No <input checked="" type="checkbox"/> Unknown
	Sprinkler System Present:	<input type="checkbox"/> Yes <input type="checkbox"/> No <input type="checkbox"/> Unknown
	Sprinkler Heads activated:	<input type="checkbox"/> Yes # <input type="checkbox"/> No <input type="checkbox"/> Unknown
	C.O Detector Present:	<input checked="" type="checkbox"/> Yes <input type="checkbox"/> No <input type="checkbox"/> Unknown
FIRE CAUSE CLASSIFICATION:	<input type="checkbox"/> Accidental	
	<input type="checkbox"/> Incendiary	
	<input type="checkbox"/> Natural	
	<input type="checkbox"/> Under Investigation	
FIRE CAUSE CLASSIFICATION:	<input type="checkbox"/> Juvenile/Incendiary	
	<input type="checkbox"/> Child (under 10 years old)	
	<input checked="" type="checkbox"/> Undetermined	
SYNOPSIS:	<p>The fire department was called for flames seen from a house. On arrival, crews found and extinguished a fire in a vacant dwelling with extention to two nearby businesses. The fire began at the base of the east exterior wall of 812 Cook and extended to the attic space via the eaves. The electrical drop for one of the exposure structures is in the area. Numerous cigarette butts found in the general area. I am unable to eliminate careless smoking or electrical, although cigarettes</p>	



seem more likely based on fire location. The first material ignited was structural components (siding). The ignition source is unknown. Unknown factors brought these items together. The classification of fire cause is undetermined.

DISPOSITION:

- E-mail only
- DO NOT DEMOLISH until approved
- Analysis of Evidence Pending

- Hold Scene until approved
- Scene Released
- Report to Follow

FIRE INVESTIGATION REPORT

INCIDENT NO: 15-13033

DATE: 04/29/2015

TIME: 0039 HOURS

ADDRESS: 812 COOK AVENUE E  
1045 ARCADE STREET  
1047 ARCADE STREET

INSURANCE CO: UNKNOWN  
UNKNOWN  
UNKNOWN

DAMAGE ESTIMATE: \$50,000  
\$25,000 (1045 ARCADE)  
\$25,000 (1047 ARCADE)

CN#: 15-085-273 (for traffic control)

**SYNOPSIS:** On Wednesday, April 29, 2015, at 0039 hours, the Saint Paul Fire Department was called to a report of a dwelling fire, with flames seen coming from a house. The location of the incident was 812 Cook Avenue East. On arrival, fire crews found and extinguished a fire in a vacant single-family dwelling with extension to two nearby businesses. The fire began at the base of the east exterior wall of the structure at 812 Cook Avenue East, near a large wooden privacy fence and extended to the attic space via the eaves. The electrical drop for one of the exposure structures is in the area, but was not in the immediate area of origin. Numerous cigarette butts were found in the general area, and no other competent ignition sources were found. The first material ignited was structural components (siding). The ignition source was likely a carelessly discarded cigarette. Accidental factors brought these items together. The classification of fire cause is accidental.

**PEOPLE:** Building Owner, JBB HD ONE, LLC, 7531 East 2<sup>nd</sup> Street, Scottsdale, Arizona 85251.

Property Exposure Owner, TANIKA NOLAN, d.b.a. ACME TATTOO, 1045 Arcade Street, 55106, 651-771-0471.

Property Exposure Owners, VANG THAO and JAA YANG, d.b.a. BETTA WORLD, 1289 McAffe Street, Saint Paul, 651-341-5722.

**BACKGROUND:** I received notification of the fire via the Communications Center at 0039 hours. I responded and arrived at approximately 0054 hours. At that time, weather conditions were fair skies, winds from the northwest at 8 mph, with an air temperature of 52° Fahrenheit. I remained on scene until approximately 0244 hours, when I was cleared by command. At that time, dispatch reported board up would be on scene within 15 minutes.

**PROPERTY DESCRIPTION:** The fire damaged structure at 812 Cook Avenue East is a two-story, single-family dwelling built in 1883. The exterior contains wooden clapboard siding. The address side faces Cook Avenue to the north. The structure measures approximately 17 feet wide by 35 feet deep.

Immediately to the east of 812 Cook Avenue East are two businesses located at 1047 Arcade Street and 1049 Arcade Street; these two structures abut each other. The two structures are separated from 812 Cook Avenue East by a gap of approximately four feet. South of the structure at 1047 Arcade Street is a small open area approximately six feet wide that separates it from the structure at 1045 Arcade Street. At the southwest corner of the structure at 1047 Arcade Street there was a six or seven foot tall wooden privacy fence running between that corner and the 812 Cook Avenue East structure's east exterior wall. The backyard of the property at 812 Cook Avenue East contains a large detached garage on the southwest corner of the lot.

**EXPOSURE 1 PROPERTY DESCRIPTION:** The building at 1045 Arcade Street is a two-story commercial/residential building facing Arcade Street to the east. Attached to the south end of this building is a one-story, two and a half car garage. The main part of the structure measures approximately 34 feet wide by 40 feet deep but is less deep on the north side. The structure forms a large "L" with its stem, approximately 15 feet wide, running west back from Arcade Street. The first floor houses the business Acme Tattoo, and the second floor is residential space. The structure is clad in vinyl siding. There is a fence running from the northeast corner of the structure to the southeast corner of the structure at 1047 Arcade Street. This fence has a gate and leads to a small open area approximately six feet wide running back toward 812 Cook Avenue East. Moving west, the area becomes larger as you approach the interior of the "L" shape. At its widest, the space between the two buildings is approximately 25 feet.

**EXPOSURE 2 PROPERTY DESCRIPTION:** The building at 1047 Arcade Street is a one-story business facing Arcade Street to the east. This building houses the business Betta World. It measures approximately 40 feet deep by 19 feet wide and is constructed of brick with a flat roof. Attached to the north side of this structure is another business that is a two-story commercial/residential type structure housing the business Eastside Gold Grillz & Jewelry on the first floor and living space on the second floor; it is located at 1049 Arcade St. This structure was uninvolved in the fire.

**EXTERIOR EXAMINATION:** Visual inspection of the exterior of 812 Cook Avenue East showed that the north address side of the property had minimal damage apart from some broken porch windows. The site contains a porch running the full front of the house to the entrance door on the west side of this wall. There was some smoke damage around the attic vent at the peak on this side.

The west wall showed that the central second floor window had been broken and had some smoke damage above. The gas meter and electric meter were located in the center of this side and appeared uninvolved. There was smoke damage evident in the soffit vents toward the south of this wall.

The south facing wall opened onto a deck that is approximately 15 feet wide by 9 feet deep. There was smoke and fire damage under the eaves on this wall, especially on the eastern half.

The east facing wall as previously stated was approximately four feet away from the adjacent buildings. Approximately 10 feet from the southeast corner of the building was an approximately six foot high wooden privacy fence. The area around this fence showed heavy fire damage from the ground level up to the eaves; the damage was somewhat greater and lower on the north side of the privacy fence. The electrical drop for the building on Arcade Street was in this area. The meter had partially melted from fire exposure and the drop had fallen and entangled with the wooden privacy fence. The fence was heavily charred.

**EXPOSURE 1 EXTERIOR EXAMINATION:** The south, east, and larger section of the north wall of 1045 Arcade Street were undamaged by the fire. The interior of the "L" facing roughly west-northwest toward the southeast corner of 812 Cook Avenue East had significant heat damage to the vinyl siding from the ground level to the roof level. Damage appeared to be confined to the siding.

**EXPOSURE 2 EXTERIOR EXAMINATION:** The east wall of the structure at 1047 Arcade Street was undamaged. There was some smoke and heat damage to the southwest corner. The north wall is contiguous with the next building. The west wall had some smoke damage that increased to the south. The west wall contained the electrical meter, which showed heat damage, with the electrical service drop having fallen due to fire exposure. There was also heat and fire damage to the southwest corner of the roof.

**INTERIOR EXAMINATION:** Visual inspection of the interior of 812 Cook Avenue East showed that the porch was essentially undamaged apart from broken windows. The porch measured 15 feet wide by approximately 5 feet deep. Both the front and rear entry doors had been forced by fire personnel. The northeast corner of the first floor contained a living room measuring approximately 13 feet wide by 13 feet deep and was essentially undamaged and devoid of contents. Behind the living room, in the center of the west side of the first floor, was a small dining room/pass-through with access to the basement stairs running towards the front of the house. This room measured approximately 11 feet deep by 8 feet wide and was devoid of contents. This room had sustained light smoke damage. There was a small bedroom, measuring approximately 9 feet wide by 9 feet deep, on the center of the east wall on this floor, which had suffered some light smoke damage.

There were multiple smoke detectors throughout and newly finished hardwood floors. In the south side of the first floor was a kitchen with a newly disconnected stove and a new disconnected refrigerator. This room measured approximately 11 feet deep by 13 feet wide. There were portable heaters in this room, and the entire first floor looked like it was being worked on. There is a small quarter bathroom off the kitchen to the west measuring

approximately 4 feet wide by 5 feet deep. Behind the kitchen there is an entry door leading to the deck. This door was forced by fire personnel.

The basement was devoid of contents and essentially undamaged. The breaker panel is on the west wall, no breakers were tripped, but two were shut off. The furnace and water heater appeared undamaged and relatively new.

The second floor stairs run up from the northwest corner behind the entry door to the porch. The second floor northeast corner contains a bedroom measuring approximately 9 feet deep by 12 feet wide and had some very light smoke damage. To the rear of the stairwell was a small hallway, and in the center of the east wall on the second floor was a small bedroom measuring approximately 10 feet wide by 10 feet deep. This room had some smoke damage as well as walls that had been opened up by fire personnel searching for fire extension.

In the rear of the floor on the south side is a bathroom. In the southeast corner of this floor is another bedroom measuring approximately 10 feet wide by 12 feet deep. This room had significant fire damage and the attic above had heavy charring. The northeast corner of this room appeared to have burned through from the exterior.

**EXPOSURE 1 INTERIOR EXAMINATION:** The interior of 1045 Arcade Street was not damaged by smoke or fire.

**EXPOSURE 2 INTERIOR EXAMINATION:** The majority of the interior of 1047 Arcade Street was not damaged by smoke or fire. Fire crews did open up the ceiling in the southwest corner to check for fire extension.

**INTERVIEWS:** No persons were interviewed.

**PHOTOGRAPHS:** Digital photographs were taken. A scene sketch is included.

**EVIDENCE:** No evidence was collected.

**CONCLUSION:** After examination of the fire scene it is my opinion this fire is accidental in origin. The fire clearly began on the exterior of 812 Cook Avenue, just to the north of the privacy fence. The fire appears to have begun at ground level, and then traveled on the exterior until it reached the eaves and extended into the attic. There was electrical service in the general area, but not directly at the point of origin. There were multiple cigarette butts in the area between the 812 Cook Avenue and 1047 Arcade Street. The first material ignited was wood siding. The ignition source was most likely a carelessly discarded cigarette. Accidental factors brought these items together. The classification of fire cause is accidental. This concludes my investigation and report.

B. Kroeger, Fire Investigator, C Shift, May 02, 2015

BK/su





Google earth

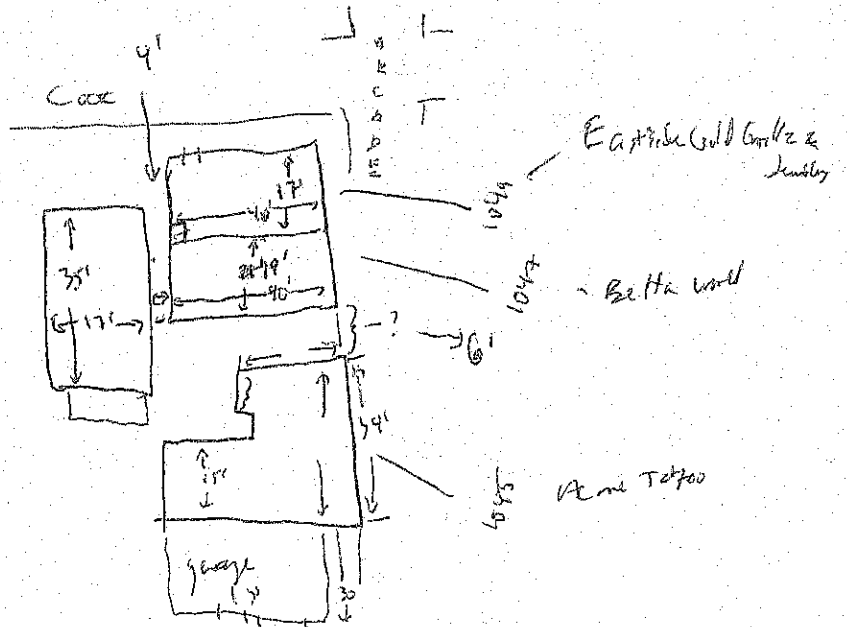
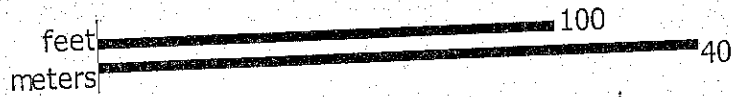



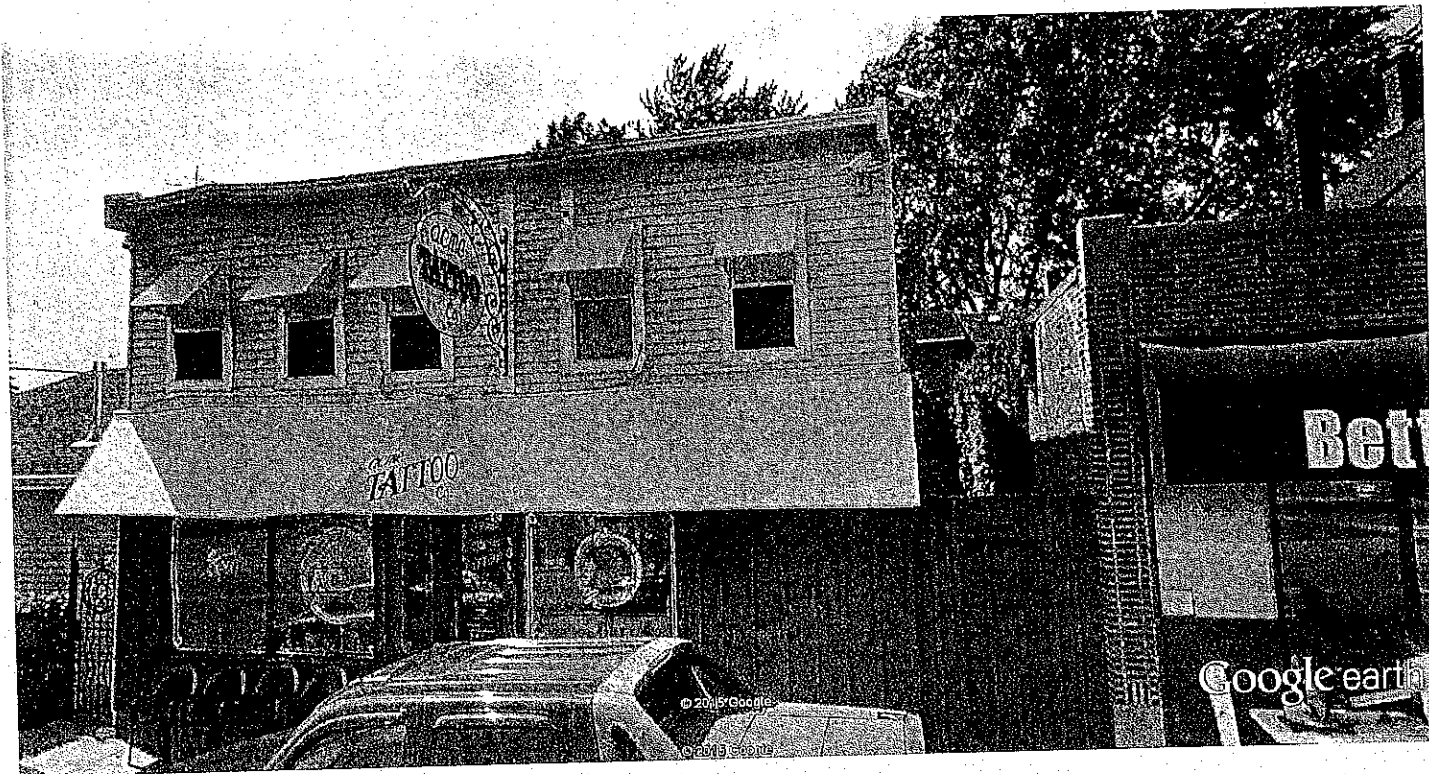

Google earth

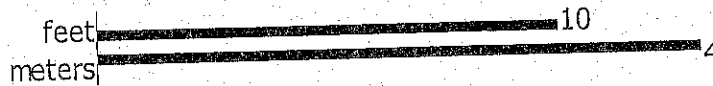

1045 Arcade

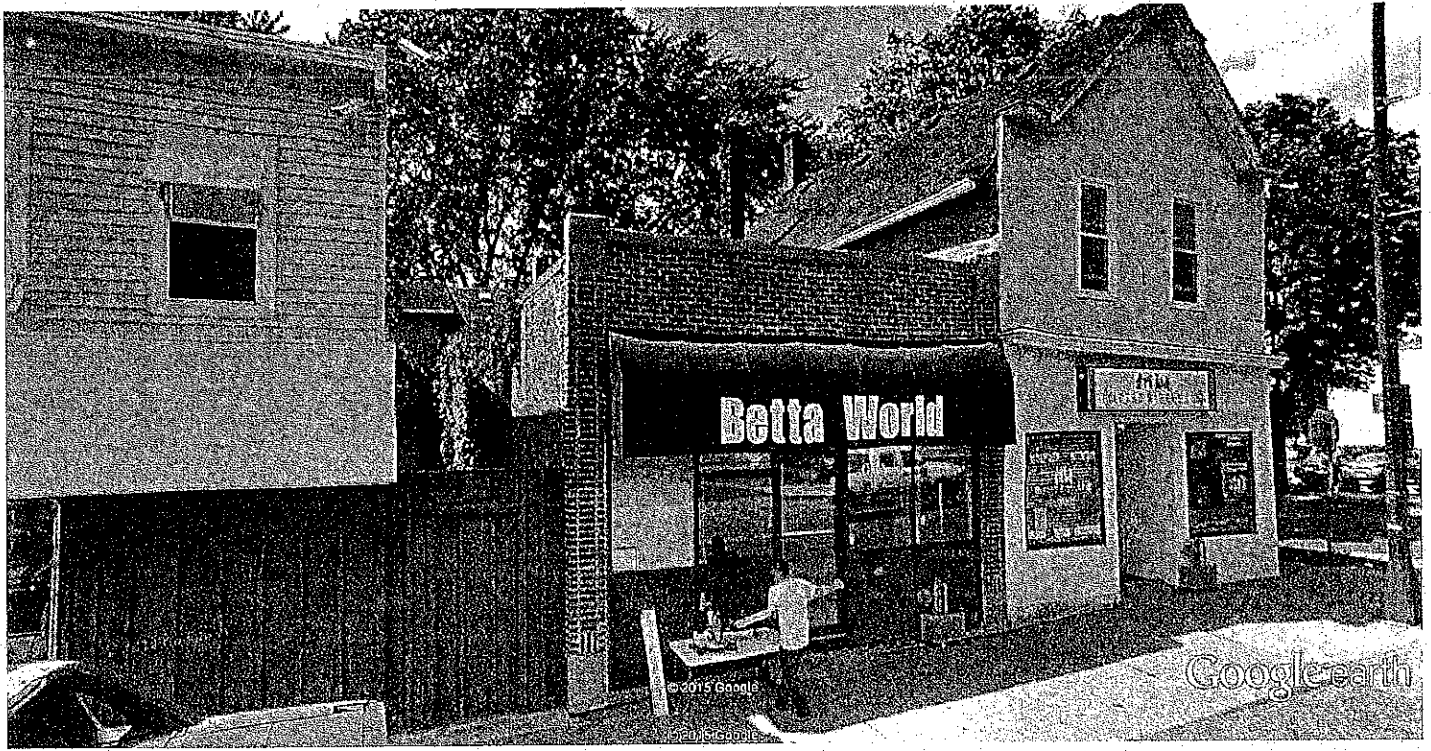

Google earth

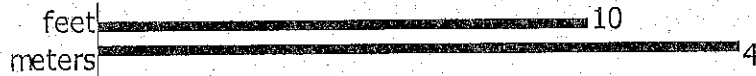

1047/1049 Arcade

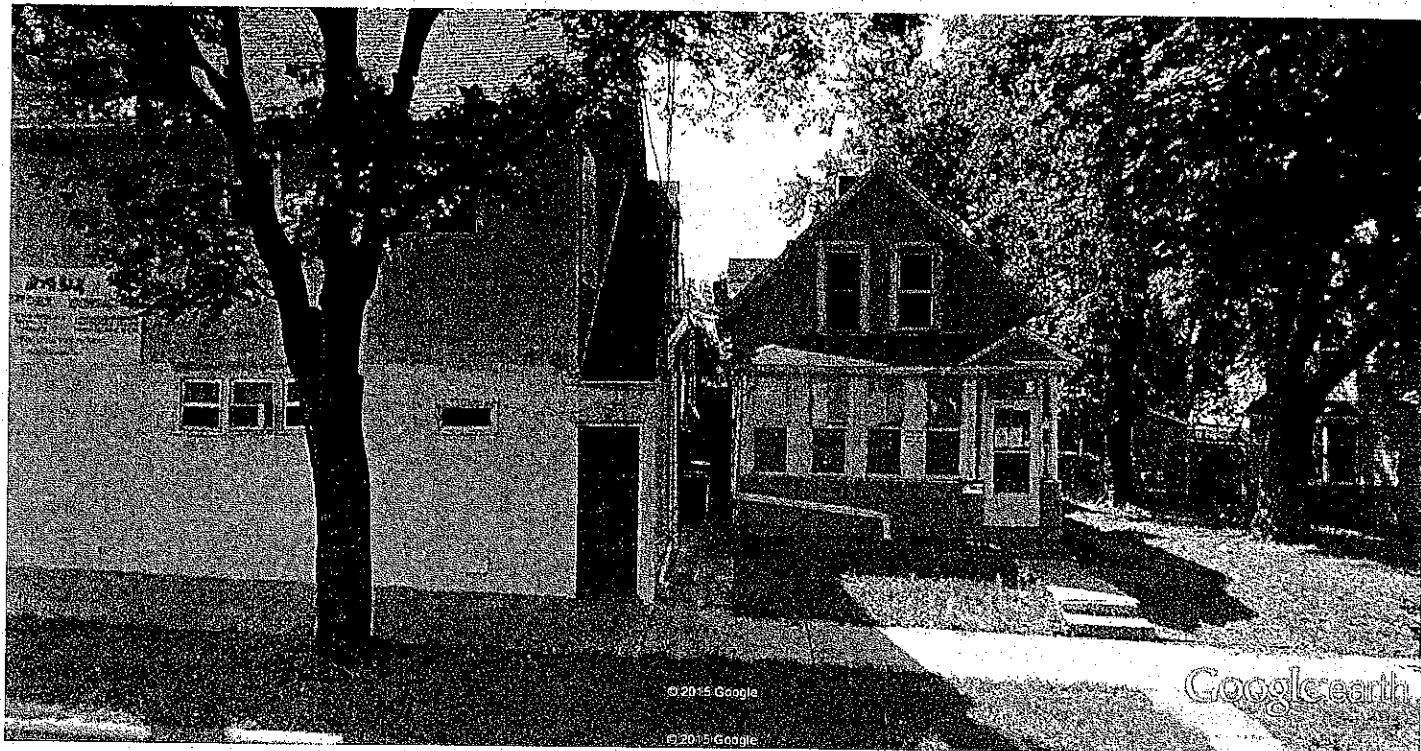

Google earth



812 Cook Ave E