

VIRGINIA ST

Dayton Ave

DAYTON AVE

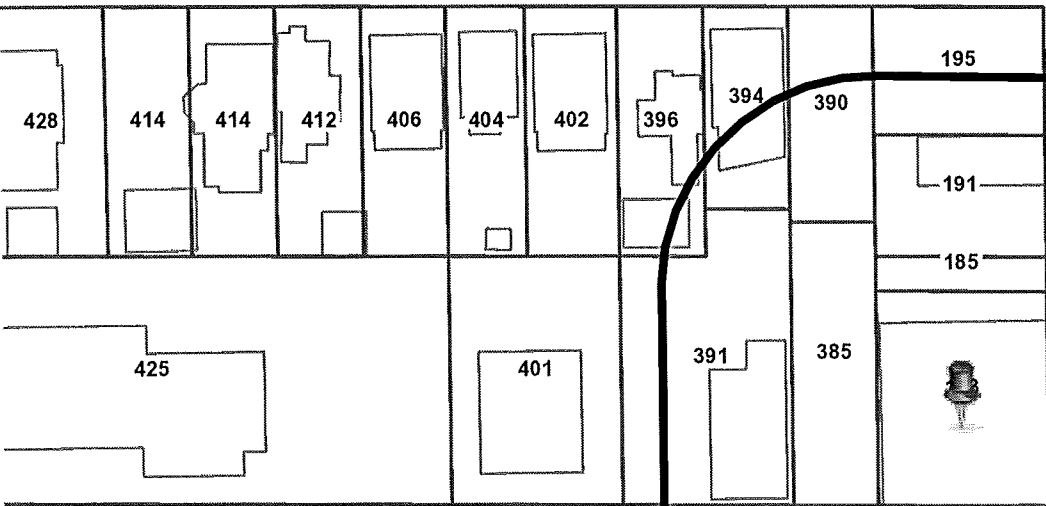

WESTERN AVE N Ave N

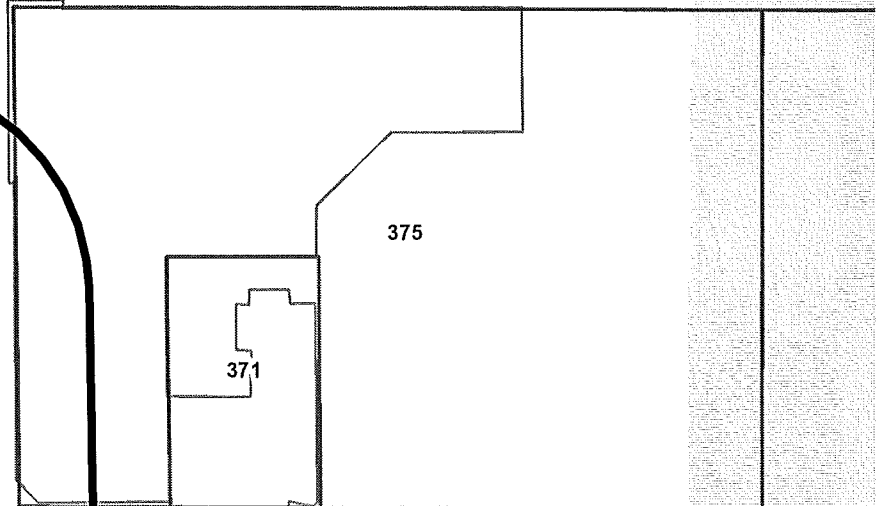

Selby A SELBY AVE

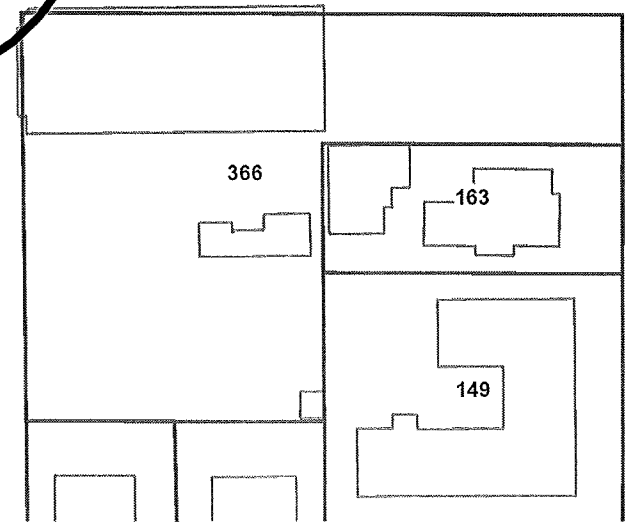
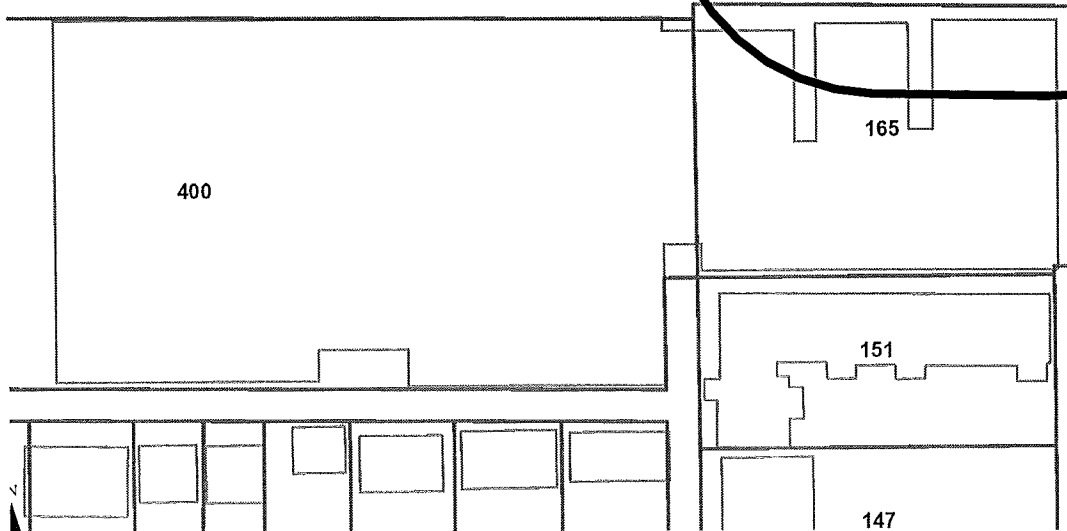

VIRGINIA ST

	A	B	C	D
1	PIN	OWNER	ADDRESS	CITY STATE ZIP
2	12823120151	Zy Associates Ltd Ptnr	370 Selby Ave #204 Dacot	St Paul MN 55102-1884
3	12823120152	Zy Associates Ltd Ptnr	370 Selby Ave #204 Dacot	St Paul MN 55102-1884
4	12823120153	Dacblld Llc/St Paul Building	6 W 5th St Suite 900	St Paul MN 55102-1420
5	12823120154	Dacblld Llc/St Paul Building	6 W 5th St Suite 900	St Paul MN 55102-1420
6	12823120155	Dacblld Llc/St Paul Building	6 W 5th St Suite 900	St Paul MN 55102-1420
7	12823120156	Dacblld Llc/St Paul Building	6 W 5th St Suite 900	St Paul MN 55102-1420
8	12823120157	Dacblld Llc/St Paul Building	6 W 5th St Suite 900	St Paul MN 55102-1420
9	12823120158	Dacblld Llc/St Paul Building	6 W 5th St Suite 900	St Paul MN 55102-1420
10	12823120159	Dacblld Llc/St Paul Building	6 W 5th St Suite 900	St Paul MN 55102-1420
11	12823120160	Dacblld Llc/St Paul Building	6 W 5th St Suite 900	St Paul MN 55102-1420
12	12823120161	Dacblld Llc/St Paul Building	6 W 5th St Suite 900	St Paul MN 55102-1420
13	12823120162	Dacblld Llc/St Paul Building	6 W 5th St Suite 900	St Paul MN 55102-1420
14	12823120163	Dacblld Llc/St Paul Building	6 W 5th St Suite 900	St Paul MN 55102-1420
15	12823120287	Ywca Of St Paul	375 Selby Ave	St Paul MN 55102-1822
16	12823210025	College Of Visual Arts	601 Carlson Pky Ste 110	Hopkins MN 55305-5205
17	12823210026	College Of Visual Arts	601 Carlson Pky Ste 110	Hopkins MN 55305-5205
18	12823210027	Stephanie L Fay/Nancy Aarsvold	396 Dayton Ave	Saint Paul MN 55102-1706
19	12823210045	Costello Properties	2150 Angell Rd	Sunfish Lake MN 55118-0528
20	12823210046	Selby Dayton Llc	29 S Deep Lake Rd	North Oaks MN 55127-6312
21	12823210047	Selby Dayton Llc	29 S Deep Lake Rd	North Oaks MN 55127-6312
22	12823210048	Costello Properties	2150 Angell Rd	Sunfish Lake MN 55118-0528
23	12823210049	Brian Young	1631 E Jefferson Way Apt 301	Simi Valley CA 93065-0268
24	12823210050	Thomas R Masterman	4500 47th Ave S	Minneapolis MN 55406-3625
25	12823210051	Jobeth Marshall	165 Western Ave N Apt202	St Paul MN 55102-4611
26	12823210052	Lance E Groth	165 Western Ave N Unit 203	Saint Paul MN 55102-4621
27	12823210053	Catherine E Ryan/Ann G Ryan	165 Western Ave N 204	St Paul MN 55102-4621
28	12823210054	Marie A Malanaphy	165 Western Ave N Unit 205	St Paul MN 55102-4611
29	12823210055	Helga K Kroll	W12710 Burma Dr	Lublin WI 54447-9708
30	12823210056	Richard B Flatz	165 Western Ave N Unit 207	St Paul MN 55102-4621
31	12823210057	Elmer L Pierre/Patricia L Mitchell	165 Western Ave N	St Paul MN 55102-4611
32	12823210058	Melissa M Zanmiller	165 Western Ave N #209	St Paul MN 55102-4621
33	12823210059	Mary A Igo/Pat Igo	165 Western Ave N Unit 210	St Paul MN 55102-4633

	A	B	C	D
34	12823210060	Fred Deno Primoli/Jane M Hill	390 Liberty Pkwy	Stillwater MN 55082-4548
35	12823210061	Ann L Ledy	Po Box 325	Afton MN 55001-0325
36	12823210062	Mark R Johnson	165 Western Ave N Apt302	St Paul MN 55102-4611
37	12823210063	Edward Gundel/Shannon Flynn	165 Western Ave Unit 303	St Paul MN 55102-4621
38	12823210064	Earl Medintz/D Cheryl Medintz	165 Western Ave N Apt304	St Paul MN 55102-4621
39	12823210067	Charles C Kuhl/Debra A Kuhl	165 Western Ave N Unit 307	Saint Paul MN 55102-4621
40	12823210068	Ellen F Shaffer/Kevin T Fenton	165 Western Ave N #308	St Paul MN 55102-4621
41	12823210069	Pamela J Bensen	165 Western Ave N Unit 309	Saint Paul MN 55102-4621
42	12823210070	Kristina Ogland	803 12th St	Hudson WI 54016-1803
43	12823210073	Blair House Res Condo Assn/Co Act Management Inc	1801 American Blvd E Suite 21	Bloomington MN 55425-8671
44	12823210074	Hans Richter	165 Western Ave N Unit 403	Saint Paul MN 55102-4621
45	12823210075	Jonathan W Stickland/Conlynn M Goetsch	165 Western Ave N Apt 404	Saint Paul MN 55102-4612
46	12823210076	Kristen Moris/Susan L Rosenberg	429 Summerfield Dr	Chanhassen MN 55317-7647
47	12823210077	James W Concidine	5716 E Finisterra Dr	Tucson AZ 85750-1025
48	12823210078	Lawrence Fuchsberg	1631 Highland Parkway	St Paul MN 55116-2163
49	12823210079	Timothy W Jorissen	165 Western Ave N Apt408	St Paul MN 55102-4621
50	12823210080	Marta Takacs	165 Western Ave N Apt409	St Paul MN 55102-4621
51	12823210081	Ian T Burton/Pamela V Burton	165 Western Ave Apt 410	Saint Paul MN 55102-4612
52	12823210082	Kip L Lilly Trustee/Jeanne L Bayard Trustee	2160 Iglehart Ave	St Paul MN 55104-5049
53	12823210083	Patricia C Mcdonald	165 Western Ave N Unit 501	Saint Paul MN 55102-4634
54	12823210084	Evan A Friedley/Tarell A Friedley	165 Western Ave N Unit 502	Saint Paul MN 55102-4621
55	12823210085	John C Durkee/Annette M Durkee	1790 Simpson St	Falcon Heights MN 55113-6261
56	12823210086	Merle A Fossum/Mavis Fossum	165 Western Ave Unit 504	St Paul MN 55102-4621
57	12823210087	Victor A Bloomfield	165 Western Ave N Unit 505	St Paul MN 55102-4612
58	12823210088	Victor A Bloomfield	165 Western Ave N Unit 506	St Paul MN 55102-4612
59	12823210089	E Caroline Gale/Peter W Fish	165 Western Ave N Apt507	St Paul MN 55102-4612
60	12823210090	Karrie Dietz/Michael Galligan	1691 Buckingham Path	Faribault MN 55021-7021
61	12823210091	Michelle J Rookey	431 Holly Ln N	Oakdale MN 55128-7034
62	12823210092	Jennifer K Nelson	2212 Valkyrie Dr Nw	Rochester MN 55901-8127
63	12823210093	Ted Glasrud Associates Mn Llc	1700 Highway 36 W	Roseville MN 55113-4027
64	12823210094	Ted Glasrud Associates Mn Llc	1700 Highway 36 W	Roseville MN 55113-4027
65	12823210316	Ywca Of St Paul	375 Selby Ave	St Paul MN 55102-1822
66	12823210317	Steven E Wirth	8131 Pennsylvania Cir	Bloomington MN 55438-1131

	A	B	C	D
67	12823210320	Leonardo Lasansky	165 Western Ave N Apt400	St Paul MN 55102-4612