

**CITY OF SAINT PAUL
HERITAGE PRESERVATION COMMISSION STAFF REPORT**

FILE NAME: 662 Conway Street
 INVENTORY NUMBER: RA-SPC-2427
 DATE OF APPLICATION: March 9, 2018
 APPLICANT: Kristen Sachwitz, All Energy Solar
 OWNER: Erik Berger
 DATE OF HEARING: April 12, 2018
 HPC SITE/DISTRICT: Dayton's Bluff Heritage Preservation District
 PERIOD OF SIGNIFICANCE: 1857-1930
 CATEGORY: Building Permit WARD: 7 DISTRICT COUNCIL: 4
 CLASSIFICATION: Contributing
 STAFF INVESTIGATION AND REPORT: Allison Suhan
 DATE: April 5, 2018

A. SITE DESCRIPTION:

The house at 662 Conway Street is a two story house with an enclosed front porch, wood lap siding, a contour block foundation, and a front gabled roof with paired double hung windows and eave returns. While a building permit index card could not be found, the 1983 survey indicates that the house was likely constructed around 1910, but could have possibly been moved to the site. The property is categorized as contributing to the Dayton's Bluff Heritage Preservation District.

B. PROPOSED CHANGES:

The applicant proposes to install two solar panel arrays consisting of 5 panels each (10 total panels) on the southwest elevation roof. Array 1 is sited at the front half of the roof plane while Array 2 is sited in the back half behind the dormer and chimney. Electrical equipment for the panels is proposed to be installed on the southwest elevation towards the rear of the property.

C. GUIDELINE CITATIONS:

The Secretary of the Interior's Standards for Rehabilitation

| Citation | Meets Preservation Program | Comments |
|--|----------------------------|--|
| <i>2. The historic character of a property will be retained and preserved. The removal of distinctive materials or alteration of features, spaces, and spatial relationships that characterize a property will be avoided.</i> | YES | There will not be removal of any historic material. |
| <i>9. New additions, exterior alterations or related new construction will not destroy historic materials, features and spatial relationships that characterize the property. The new work will be differentiated from the old and will be compatible with the historic materials, features, size, scale and proportion, and massing to protect the integrity of the property and its environment.</i> | YES | There will not be removal of any historic material. |
| <i>10. New additions and adjacent or related new construction will be undertaken in such a manner that, if removed in the future, the essential form and integrity of the historic property and its environment would be unimpaired.</i> | YES | The installation of the solar panel arrays will maintain the essential form and integrity of the structure if removed. |

Secretary of the Interior's Guidelines on Sustainability for Rehabilitating Historic Buildings (2011)

Solar Technology - Recommended

| Citation | Meets Preservation Program | Comments |
|--|----------------------------|--|
| <i>Considering on-site, solar technology only after implementing all appropriate treatments to improve energy efficiency of the building, which often have greater life-cycle cost benefit than on-site renewable energy.</i> | NO | No information was provided outlining other energy efficiency efforts or studies. |
| <i>Analyzing whether solar technology can be used successfully and will benefit a historic building without compromising its character or the character of the site or the surrounding historic district.</i> | NO | An analysis was not provided. |
| <i>Installing a solar device in a compatible location on the site or on a non-historic building or addition where it will have minimal impact on the historic building and its site.</i> | NO | While solar array 2 meets this guideline because it is set back on the roof plane behind the dormer, solar array 1 does not meet this guideline as it impacts the site and is visible from the public right of way. |
| <i>Installing a solar device on the historic building only after other locations have been investigated and determined infeasible.</i> | NO | A study of other locations was not provided. |
| <i>Installing a low-profile solar device on the historic building so that it is not visible or only minimally visible from the public right of way: for example, on a flat roof and set back to take advantage of a parapet or other roof feature to screen solar panels from view; or on a secondary slope of a roof, out of view from the public right of way.</i> | NO | While solar array 2 meets this guideline because it is set back on the roof plane behind the dormer, solar array 1 does not meet this guideline as it impacts the site and is highly visible from the public right of way. |
| <i>Installing a solar device on the historic building in a manner that does not damage historic roofing material or negatively impact the building's historic character and is reversible.</i> | YES | The installation method does not damage historic material and is reversible. |
| <i>Installing solar roof panels horizontally—flat or parallel to the roof—to reduce visibility.</i> | YES | The solar panels will be parallel to the roof plane |
| <i>Investigating off-site, renewable energy options when installing on-site solar devices would negatively impact the historic character of the building or site.</i> | NO | A study was not provided. |

Dayton's Bluff Heritage Preservation District - Sec. 74.87. General Principles

| Citation | Meets Preservation Program | Comments |
|--|----------------------------|--|
| (4) <i>New additions or alterations to structures should be constructed in such a manner that if such additions or alterations were to be removed in the future, the form and integrity of the original structure would be unimpaired.</i> | YES | The installation of the solar panel arrays will maintain the essential form and integrity of the structure if removed. |

| | | |
|--|----|--|
| <i>(5) The impact of alterations or additions on individual buildings as well as on the surrounding streetscape will be considered; major alterations to buildings which occupy a corner lot or are otherwise prominently sited should be avoided.</i> | NO | Solar Array 1 will have a visual impact on the surrounding streetscape as it is highly visible from the public right of way. |
|--|----|--|

Dayton's Bluff Heritage Preservation District - Sec. 74.90. New Construction and Additions

| Citation | Meets Preservation Program | Comments |
|--|----------------------------|--|
| <i>(d)(1) Roof hardware such as skylights, vents and metal pipe chimneys should not be placed on the front roof plane.</i> | NO | Solar Array 1 is proposed on the front half of the roof plane. |

D. FINDINGS:

1. On July 23, 1992, the Dayton's Bluff Heritage Preservation District was established under Ordinance No. 17942 (Council File #92-900). The Heritage Preservation Commission shall protect the architectural character of heritage preservation sites through review and approval or denial of applications for city permits for exterior work within designated heritage preservation sites §73.04.(4).
2. 662 Conway Street is categorized as contributing to the Dayton's Bluff Heritage Preservation District.
3. The Secretary of the Interior (SOI) Standards state that *the historic character of a property will be retained and preserved. The removal of distinctive materials or alteration of features, spaces, and spatial relationships that characterize a property will be avoided.* There will not be removal of any historic material, thus meeting the standard.
4. The SOI Standards state that *new additions, exterior alterations or related new construction will not destroy historic materials, features and spatial relationships that characterize the property. The new work will be differentiated from the old and will be compatible with the historic materials, features, size, scale and proportion, and massing to protect the integrity of the property and its environment.* There will not be removal of any historic material, thus meeting the standard.
5. The SOI Standards state that *new additions and adjacent or related new construction will be undertaken in such a manner that, if removed in the future, the essential form and integrity of the historic property and its environment would be unimpaired.* The installation of the solar panel arrays will maintain the essential form and integrity of the structure if removed, thus meeting the standard.
6. The SOI Guidelines on Sustainability for Rehabilitating Historic Buildings recommend *considering on-site, solar technology only after implementing all appropriate treatments to improve energy efficiency of the building, which often have greater life-cycle cost benefit than on-site renewable energy.* No information was provided outlining other energy efficiency efforts or studies, thus it does not meet the guideline.
7. The SOI Standards recommend *analyzing whether solar technology can be used successfully and will benefit a historic building without compromising its character or the character of the site or the surrounding historic district.* An analysis was not provided, thus it does not meet the guideline.
8. The SOI Guidelines on Sustainability for Rehabilitating Historic Buildings recommend *installing a solar device in a compatible location on the site or on a non-historic building or addition where it will have minimal impact on the historic building and its site.* While solar array 2 meets this guideline because it is set back on the roof plane behind the dormer, solar array 1 does not meet this guideline as it impacts the site and is visible from the public right of way, thus it does not meet the guideline.
9. The SOI Guidelines on Sustainability for Rehabilitating Historic Buildings recommend *installing a solar device on the historic building only after other locations have been investigated and determined infeasible.* A study of other locations was not provided, thus it does not meet the guideline.
10. The SOI Guidelines on Sustainability for Rehabilitating Historic Buildings recommend *installing a low-profile solar device on the historic building so that it is not visible or only minimally visible from the public right of*

way: for example, on a flat roof and set back to take advantage of a parapet or other roof feature to screen solar panels from view; or on a secondary slope of a roof, out of view from the public right of way. While solar array 2 meets this guideline because it is set back on the roof plane behind the dormer, solar array 1 does not meet this guideline as it impacts the site and is highly visible from the public right of way, thus it does not meet the guideline.

11. The SOI Guidelines on Sustainability for Rehabilitating Historic Buildings recommend *installing a solar device on the historic building in a manner that does not damage historic roofing material or negatively impact the building's historic character and is reversible*. The installation method does not damage historic material and is reversible, thus it meets the guideline.
12. The SOI Guidelines on Sustainability for Rehabilitating Historic Buildings recommend *installing solar roof panels horizontally—flat or parallel to the roof—to reduce visibility*. The solar panels will be parallel to the roof plane, thus it meets the guideline.
13. The SOI Guidelines on Sustainability for Rehabilitating Historic Buildings recommend *investigating off-site, renewable energy options when installing on-site solar devices would negatively impact the historic character of the building or site*. A study was not provided, thus it does not meet the guideline.
14. **Sec. 74.87(4)** *New additions or alterations to structures should be constructed in such a manner that if such additions or alterations were to be removed in the future, the form and integrity of the original structure would be unimpaired*. The installation of the solar panel arrays will maintain the essential form and integrity of the structure if removed, thus it meets the guideline.
15. **Sec. 74.87 (5)** *The impact of alterations or additions on individual buildings as well as on the surrounding streetscape will be considered; major alterations to buildings which occupy a corner lot or are otherwise prominently sited should be avoided*. Solar Array 1 will have a visual impact on the surrounding streetscape as it is highly visible from the public right of way, thus it does not meet the guideline.
16. **Sec. 74.90(d)(1)** *Roof hardware such as skylights, vents and metal pipe chimneys should not be placed on the front roof plane*. Solar Array 1 is proposed on the front half of the roof plane, thus it does not meet the guideline.
17. The proposed solar panel array installation at 662 Conway Street will adversely impact the Program for the Preservation and architectural control for the Dayton's Bluff Heritage Preservation District (Leg. Code §73.06 (e)).

E. STAFF RECOMMENDATIONS: Based on the findings, staff recommends denial of the building permit as proposed.

F. SUGGESTED MOTION

I move to deny application #18-019 for the installation of a solar panel array as per the findings of fact, presented testimony, submitted documentation and information provided in the staff report.

I. ATTACHMENTS

1. HPC Application
2. Submitted Plans
3. Photos of the property
4. Staff Communication with Applicant

Project Address:
662 CONWAY ST

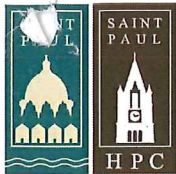

Saint Paul Heritage Preservation Commission
Department of Planning and Economic Development
25 Fourth Street West, Suite 1400
Saint Paul, MN 55102
Phone: (651) 266-9078
ApplyHPC@stpaul.gov

Heritage Preservation Commission Design Review Application

PROCESS

This application must be completed in addition to required city permit applications for individually designated Heritage Preservation Sites and properties located within Heritage Preservation Districts.

Design review applications are reviewed and approved by either heritage preservation staff or the Heritage Preservation Commission (HPC) at a public hearing. HPC staff are authorized to approve work that complies with adopted design review guidelines and preservation programs, available at our website www.stpaul.gov/hpc, while the HPC reviews projects that are significant alterations, demolitions, additions, new construction or proposals that do not comply with HPC guidelines. The decision of whether a proposal may be reviewed and approved by HPC staff or must be reviewed by the HPC at a public hearing is made once a complete application is submitted.

The HPC public hearing schedule is viewable here:
<https://www.stpaul.gov/departments/planning-economic-development/heritage-preservation/heritage-preservation-commission>

- A complete application consists of:
- 1) An application form
 - 2) Required attachments that adequately describe the proposed work (see attached checklist)

An incomplete application will be put on hold and staff will contact you for additional information. If an application is incomplete for 30 days after it was received, it will be returned to the applicant.

Complete applications will be reviewed in the order they are received. **Applications are not entered in queue to be reviewed until staff has determined them to be complete.** Once reviewed, a Certificate of Approval will be issued along with any conditions for the proposed work. You will be notified by staff when the Certificate of Approval has been issued and a copy will be sent to the Department of Safety and Inspections (DSI) to complete the HPC process of obtaining the necessary permit(s).

1. CATEGORY

Please check the category that best describes the proposed work

- | | | |
|--|--|---|
| <input type="checkbox"/> Repair/Rehabilitation | <input type="checkbox"/> Sign/Awning | <input type="checkbox"/> New Construction/Addition/Alteration |
| <input type="checkbox"/> Moving | <input type="checkbox"/> Fence/Retaining Wall | <input type="checkbox"/> Pre-Application Review Only |
| <input type="checkbox"/> Demolition | <input checked="" type="checkbox"/> Other <u>Solar PV system</u> | |

2. PROJECT ADDRESS

Street and number: 662 CONWAY ST Zip Code: 55106

3. APPLICANT INFORMATION

Name of contact person: Kristen Sachwitz
Company: All Energy Solar
Street and number: 1642 Carroll Ave
City: St. Paul State: MN Zip Code: 55104
Phone number: 651-888-4173 e-mail: kristensaes@gmail.com

4. PROPERTY OWNER(S) INFORMATION (If different from applicant)

Name: Erik Berger
Street and number: 662 Conway St
City: St. Paul State: MN Zip Code: 55106
Phone number: (612) 567-1529 e-mail: erik.allen.berger@gmail.com

5. PROJECT ARCHITECT (If applicable)

Contact person: _____
Company: _____
Street and number: _____
City: _____ State: _____ Zip Code: _____
Phone number: _____ e-mail: _____

6. PROJECT DESCRIPTION

Completely describe ALL exterior changes being proposed for the property. Include description of affected existing exterior features and changes to architectural details such as windows, doors, siding, railings, steps, trim, roof, foundation or porches. Attach specifications for doors, windows, lighting and other features, if applicable, including color and material samples.

Installation of a flush, roof-mounted solar PV system.

Total Project Value: 3739 *Attach additional sheets if necessary*



7. ATTACHMENTS & DESIGN REVIEW CHECKLIST

Please refer to the following checklist section(s) that relate to your proposed scope of work and check next to the items that are attached to your application. Attach all checked items listed to this application or attach in an email to ApplyHPC@stpaul.gov

Staff may contact you for additional information or materials.

If your project or work type is not included in this checklist, please contact the staff by calling 651-266-9078 or sending an e-mail to applyhpc@stpaul.gov for assistance on how to complete an application.

| <i>Applicant Submitted</i> | <i>Staff Received</i> | <i>Date Received</i> | |
|----------------------------|--------------------------|----------------------|--|
| | | | Restoration /Repair/Rehabilitation |
| <input type="checkbox"/> | <input type="checkbox"/> | | Three (3) copies of scaled and dimensioned plans which note all materials, finishes, and dimensions on plan (2 copies will be forwarded to the Dept. of Safety and Inspections). |
| <input type="checkbox"/> | <input type="checkbox"/> | | Photographs of all features and areas affected by proposed work. |
| <input type="checkbox"/> | <input type="checkbox"/> | | If an existing architectural feature is being replaced, please provide detailed drawings of the existing feature. |
| <input type="checkbox"/> | <input type="checkbox"/> | | Historic photographs (if any) that inform the restoration/rehabilitation/repair work. |
| | | | Sign/Awning: |
| <input type="checkbox"/> | <input type="checkbox"/> | | Photographs of location of proposed signage on structure/property. |
| <input type="checkbox"/> | <input type="checkbox"/> | | Photographs of structure and all exterior sides affected by proposed work. |
| <input type="checkbox"/> | <input type="checkbox"/> | | Three (3) copies of plans that note materials, dimensions, colors, and method of attachment. |
| <input type="checkbox"/> | <input type="checkbox"/> | | Section drawing showing point of installation, method of installation, awning profile and projection. |
| <input type="checkbox"/> | <input type="checkbox"/> | | Illumination plan. |
| <input type="checkbox"/> | <input type="checkbox"/> | | Photographs or elevation of the building showing location of proposed sign in relation to the building and, if applicable, other signage on the building. |
| | | | New Construction/Addition/Exterior Alteration: |
| <input type="checkbox"/> | <input type="checkbox"/> | | Three (3) copies of construction level plans which note all materials, finishes, and dimensions on plan (2 copies will be forwarded to the Dept. of Safety and Inspections). Show how the addition(s) relates to the existing structure. |
| <input type="checkbox"/> | <input type="checkbox"/> | | Photographs of all features and areas affected by proposed work. |
| <input type="checkbox"/> | <input type="checkbox"/> | | Site plan showing lot dimensions, location of any existing buildings, and proposed addition(s), elevation plans, section and detail drawings as necessary. All plans must be scaled and dimensioned. |
| <input type="checkbox"/> | <input type="checkbox"/> | | Digital copies of the plans and photos submitted on CD or USB. |



| <u>Applicant Submitted</u> | <u>Staff Received</u> | <u>Date Received</u> | |
|-------------------------------------|--------------------------|----------------------|---|
| | | | Fencing/Retaining Wall: |
| <input type="checkbox"/> | <input type="checkbox"/> | | A site plan showing the location of the fence/wall in relation to property lines and any structures with measurements. |
| <input type="checkbox"/> | <input type="checkbox"/> | | An elevation drawing or photo of the proposed fence/wall. |
| | | | Roofing: |
| <input checked="" type="checkbox"/> | <input type="checkbox"/> | | Sample or description of existing material(s). |
| <input checked="" type="checkbox"/> | <input type="checkbox"/> | | Sample or specifications of proposed material(s). |
| <input checked="" type="checkbox"/> | <input type="checkbox"/> | | Sample colors. |
| <input checked="" type="checkbox"/> | <input type="checkbox"/> | | Photographs of all exterior sides affected by the proposed work. |
| <input checked="" type="checkbox"/> | <input type="checkbox"/> | | Photographs of the building and roof showing existing conditions of roof, coping, flashing, affected masonry, parapet, siding, existing skylights, and/or dormers. Also include any other critical intersections where the roof meets the historic fabric, and sightline drawings when a change in slope or other potentially visible change is proposed. |
| | | | Heating, Ventilating, and Air Conditioning Equipment |
| <input type="checkbox"/> | <input type="checkbox"/> | | Site plan showing location of condenser in relation to the building(s) and property lines. |
| <input type="checkbox"/> | <input type="checkbox"/> | | Photographs of the proposed location of any condensers or venting. |
| <input type="checkbox"/> | <input type="checkbox"/> | | Photographs demonstrating that the proposed unit is not visible from the street. |
| <input type="checkbox"/> | <input type="checkbox"/> | | A screening plan if a condenser is in the side yard. |
| <input type="checkbox"/> | <input type="checkbox"/> | | Drawing or photograph demonstrating where and how conduit will be attached to the building. |
| | | | Window/Sash Replacement: |
| <input type="checkbox"/> | <input type="checkbox"/> | | Statement describing in detail why windows need replacement as well as a description of weatherization efforts and copy of window repair estimates. |
| <input type="checkbox"/> | <input type="checkbox"/> | | Existing window design and dimensions. |
| <input type="checkbox"/> | <input type="checkbox"/> | | Proposed window design, dimensions, and manufacturer's specifications including shop drawings. |
| <input type="checkbox"/> | <input type="checkbox"/> | | Existing type of exterior storm windows. |
| <input type="checkbox"/> | <input type="checkbox"/> | | Proposed style of exterior storm windows. |
| <input type="checkbox"/> | <input type="checkbox"/> | | Existing exterior window trim material. |
| <input type="checkbox"/> | <input type="checkbox"/> | | Proposed exterior window trim material and style. |
| <input type="checkbox"/> | <input type="checkbox"/> | | Photographs of all exterior sides where window replacement is being proposed. |
| <input type="checkbox"/> | <input type="checkbox"/> | | Photographs of existing features/conditions which support window replacement proposal. |



| <i>Applicant Submitted</i> | <i>Staff Received</i> | <i>Date Received</i> | |
|----------------------------|--------------------------|----------------------|--|
| | | | Other Items Requested by HPC Staff: |
| <input type="checkbox"/> | <input type="checkbox"/> | | |
| <input type="checkbox"/> | <input type="checkbox"/> | | |
| <input type="checkbox"/> | <input type="checkbox"/> | | |
| <input type="checkbox"/> | <input type="checkbox"/> | | |
| <input type="checkbox"/> | <input type="checkbox"/> | | |

Will any federal money be used in this project? YES NO

Are you applying for the Investment Tax Credits? YES NO

I, the undersigned, understand that the Design Review Application is limited to the aforementioned work to the affected property. I further understand that any additional exterior work to be done under my ownership must be submitted by application to the St. Paul Heritage Preservation Commission. Any unauthorized work will be required to be removed.

DocuSigned by:
 Signature of applicant: *Kristen Sachwitz* Date: 3/6/2018

Typed name of applicant: Kristen Sachwitz

DocuSigned by:
 Signature of owner: *Erik Berger* Date: 3/6/2018

Typed name of owner: Erik Berger

Send completed application with the necessary attachments to ApplyHPC@stpaul.gov or to:

Saint Paul Heritage Preservation Commission
 Department of Planning and Economic Development
 25 Fourth Street West, Suite 1400
 Saint Paul, MN 55102

You may also click the button below to attach the completed application to an email that will go directly to ApplyHPC@stpaul.gov . Please attach supporting documents to the email as well.



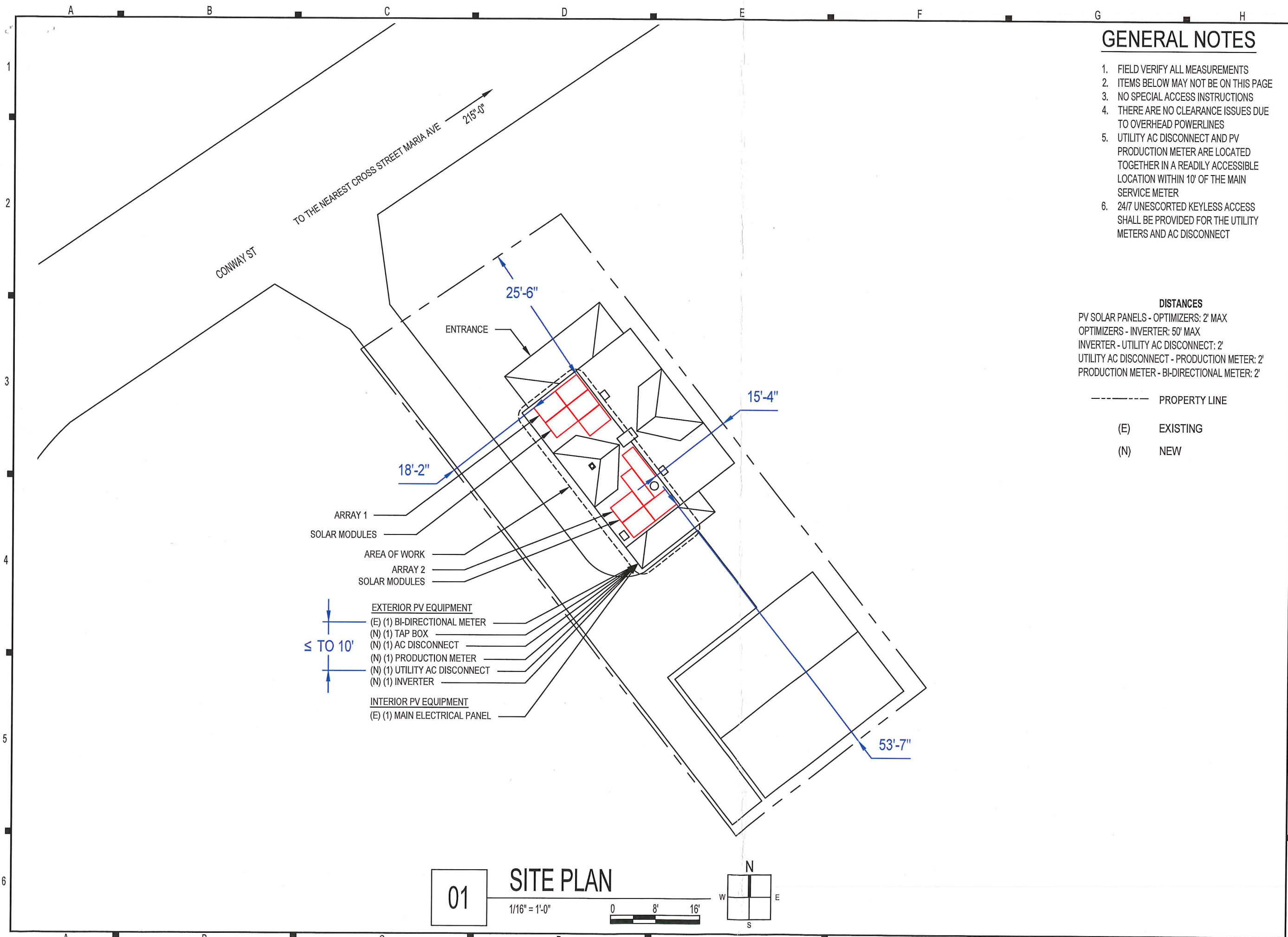

GENERAL NOTES

1. FIELD VERIFY ALL MEASUREMENTS
2. ITEMS BELOW MAY NOT BE ON THIS PAGE
3. NO SPECIAL ACCESS INSTRUCTIONS
4. THERE ARE NO CLEARANCE ISSUES DUE TO OVERHEAD POWERLINES
5. UTILITY AC DISCONNECT AND PV PRODUCTION METER ARE LOCATED TOGETHER IN A READILY ACCESSIBLE LOCATION WITHIN 10' OF THE MAIN SERVICE METER
6. 24/7 UNESCORTED KEYLESS ACCESS SHALL BE PROVIDED FOR THE UTILITY METERS AND AC DISCONNECT

DISTANCES

- PV SOLAR PANELS - OPTIMIZERS: 2' MAX
- OPTIMIZERS - INVERTER: 50' MAX
- INVERTER - UTILITY AC DISCONNECT: 2'
- UTILITY AC DISCONNECT - PRODUCTION METER: 2'
- PRODUCTION METER - BI-DIRECTIONAL METER: 2'

- PROPERTY LINE
- (E) EXISTING
- (N) NEW



CONTRACTOR

ALL ENERGY SOLAR
 PHONE: 8006203370
 ADDRESS: 1642 CARROLL AVE
 ST PAUL, MN 55104

UNAUTHORIZED USE OF THIS DRAWING SET WITHOUT WRITTEN PERMISSION FROM CONTRACTOR IS IN VIOLATION OF U.S. COPYRIGHT LAWS AND WILL BE SUBJECT TO CIVIL DAMAGES AND PROSECUTIONS.

NEW PV SYSTEM: 3.950 kWp

ERIK BERGER
- 20586

662 CONWAY ST
 ST PAUL, MN 55106
 APN: 322922410076

ENGINEER OF RECORD

ACCOUNT#: ERIK BERGER
 PREMISE #: 302818102
 METER #: 90808037
 OID #: 3284705

PAPER SIZE: 11" x 17" (ANSI B)

SITE PLAN

DATE: 2.6.2018

DESIGN BY: O.K.

CHECKED BY: M.M.

REVISIONS

A-101.00
 (SHEET 3)

01 SITE PLAN
 1/16" = 1'-0"

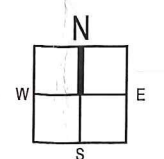
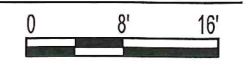

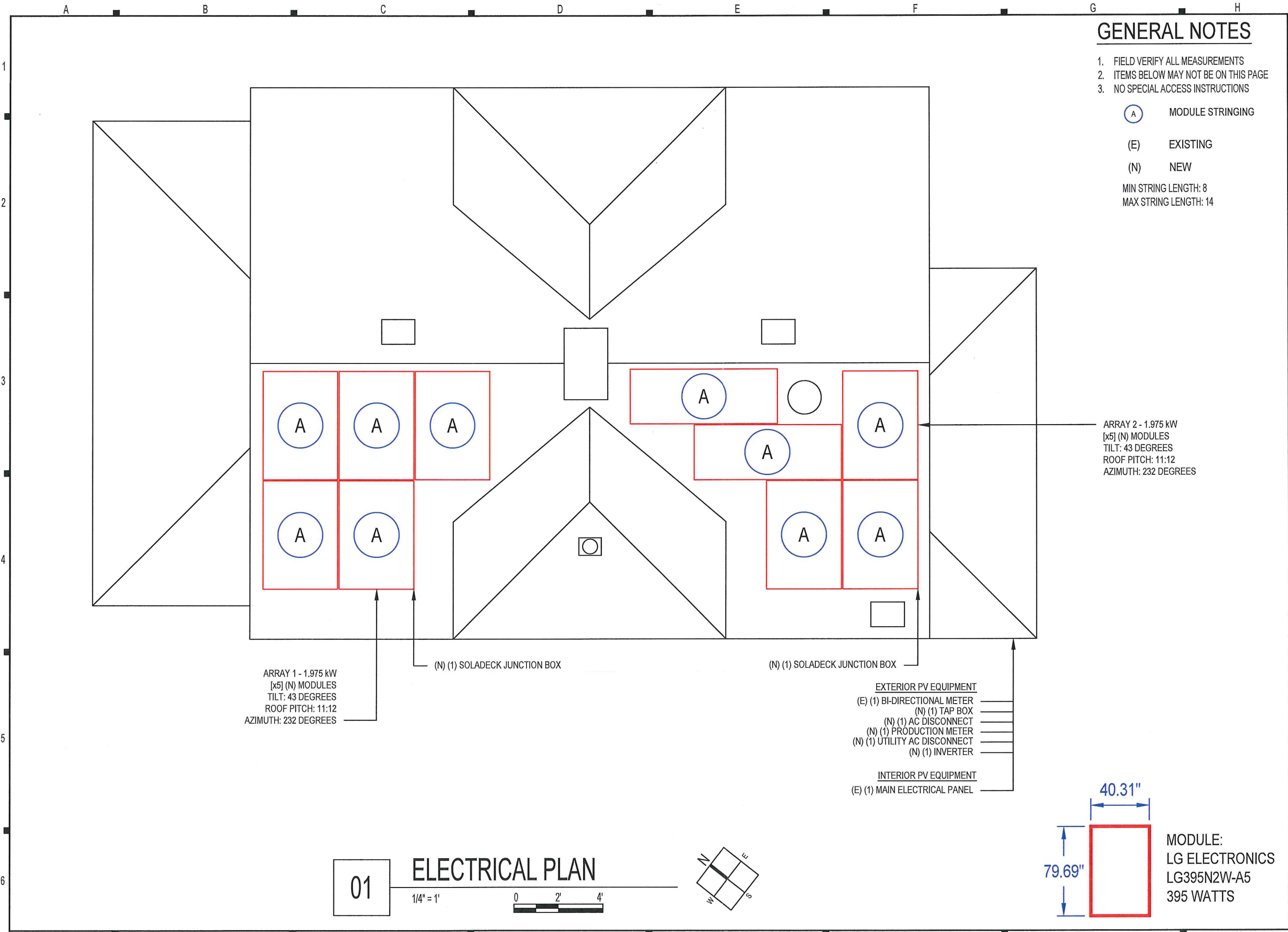

GENERAL NOTES

1. FIELD VERIFY ALL MEASUREMENTS
2. ITEMS BELOW MAY NOT BE ON THIS PAGE
3. NO SPECIAL ACCESS INSTRUCTIONS

- (A) MODULE STRINGING
- (E) EXISTING
- (N) NEW
- MIN STRING LENGTH: 8
- MAX STRING LENGTH: 14



CONTRACTOR

ALL ENERGY SOLAR

PHONE: 8006203370
 ADDRESS: 1642 CARROLL AVE
 ST PAUL, MN 55104

UNAUTHORIZED USE OF THIS DRAWING SET WITHOUT WRITTEN PERMISSION FROM CONTRACTOR IS IN VIOLATION OF U.S. COPYRIGHT LAWS AND WILL BE SUBJECT TO CIVIL DAMAGES AND PROSECUTIONS.

NEW PV SYSTEM: 3.950 kWp

ERIK BERGER
- 20586

662 CONWAY ST
 ST PAUL, MN 55106
 APN: 322922410076

ENGINEER OF RECORD

PAPER SIZE: 11" x 17" (ANSI B)

ELECTRICAL PLAN

DATE: 2.6.2018

DESIGN BY: O.K.

CHECKED BY: M.M.

REVISIONS

A-102.00

(SHEET 4)

ARRAY 1 - 1.975 kW
 [x5] (N) MODULES
 TILT: 43 DEGREES
 ROOF PITCH: 11:12
 AZIMUTH: 232 DEGREES

ARRAY 2 - 1.975 kW
 [x5] (N) MODULES
 TILT: 43 DEGREES
 ROOF PITCH: 11:12
 AZIMUTH: 232 DEGREES

- EXTERIOR PV EQUIPMENT**
- (E) (1) BI-DIRECTIONAL METER
 - (N) (1) TAP BOX
 - (N) (1) AC DISCONNECT
 - (N) (1) PRODUCTION METER
 - (N) (1) UTILITY AC DISCONNECT
 - (N) (1) INVERTER
- INTERIOR PV EQUIPMENT**
- (E) (1) MAIN ELECTRICAL PANEL

01 ELECTRICAL PLAN

1/4" = 1'

40.31"

79.69"

MODULE:
 LG ELECTRONICS
 LG395N2W-A5
 395 WATTS

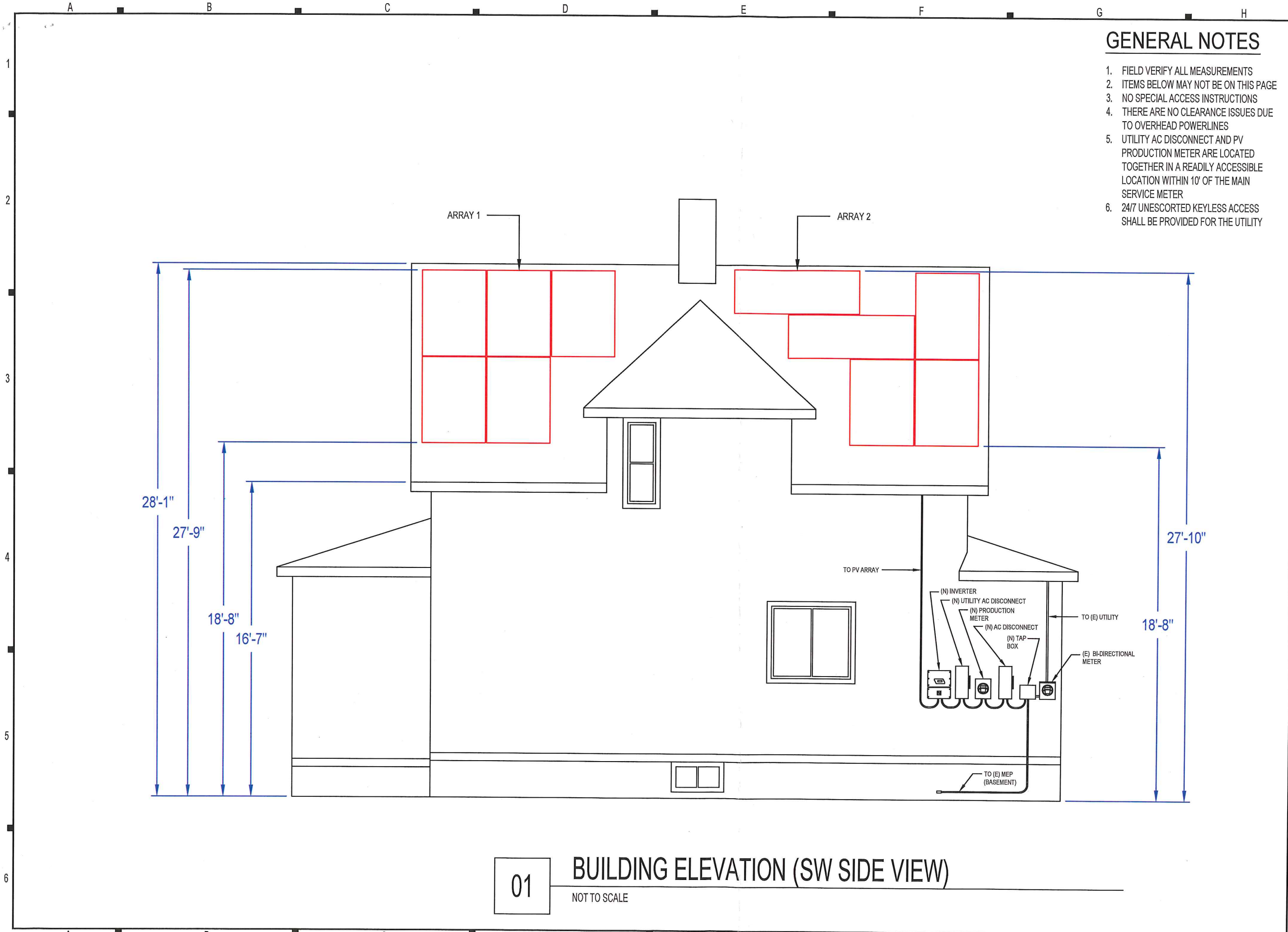

GENERAL NOTES

1. FIELD VERIFY ALL MEASUREMENTS
2. ITEMS BELOW MAY NOT BE ON THIS PAGE
3. NO SPECIAL ACCESS INSTRUCTIONS
4. THERE ARE NO CLEARANCE ISSUES DUE TO OVERHEAD POWERLINES
5. UTILITY AC DISCONNECT AND PV PRODUCTION METER ARE LOCATED TOGETHER IN A READILY ACCESSIBLE LOCATION WITHIN 10' OF THE MAIN SERVICE METER
6. 24/7 UNESCORTED KEYLESS ACCESS SHALL BE PROVIDED FOR THE UTILITY



CONTRACTOR

ALL ENERGY SOLAR

PHONE: 8006203370
 ADDRESS: 1642 CARROLL AVE
 ST PAUL, MN 55104

UNAUTHORIZED USE OF THIS DRAWING SET WITHOUT WRITTEN PERMISSION FROM CONTRACTOR IS IN VIOLATION OF U.S. COPYRIGHT LAWS AND WILL BE SUBJECT TO CIVIL DAMAGES AND PROSECUTIONS.

NEW PV SYSTEM: 3.950 kWp

ERIK BERGER
- 20586

662 CONWAY ST
 ST PAUL, MN 55106
 APN: 322922410076

ENGINEER OF RECORD

PAPER SIZE: 11" x 17" (ANSI B)

ELEVATION PLAN

DATE: 2.6.2018
 DESIGN BY: O.K.
 CHECKED BY: M.M.

REVISIONS

A-104.00

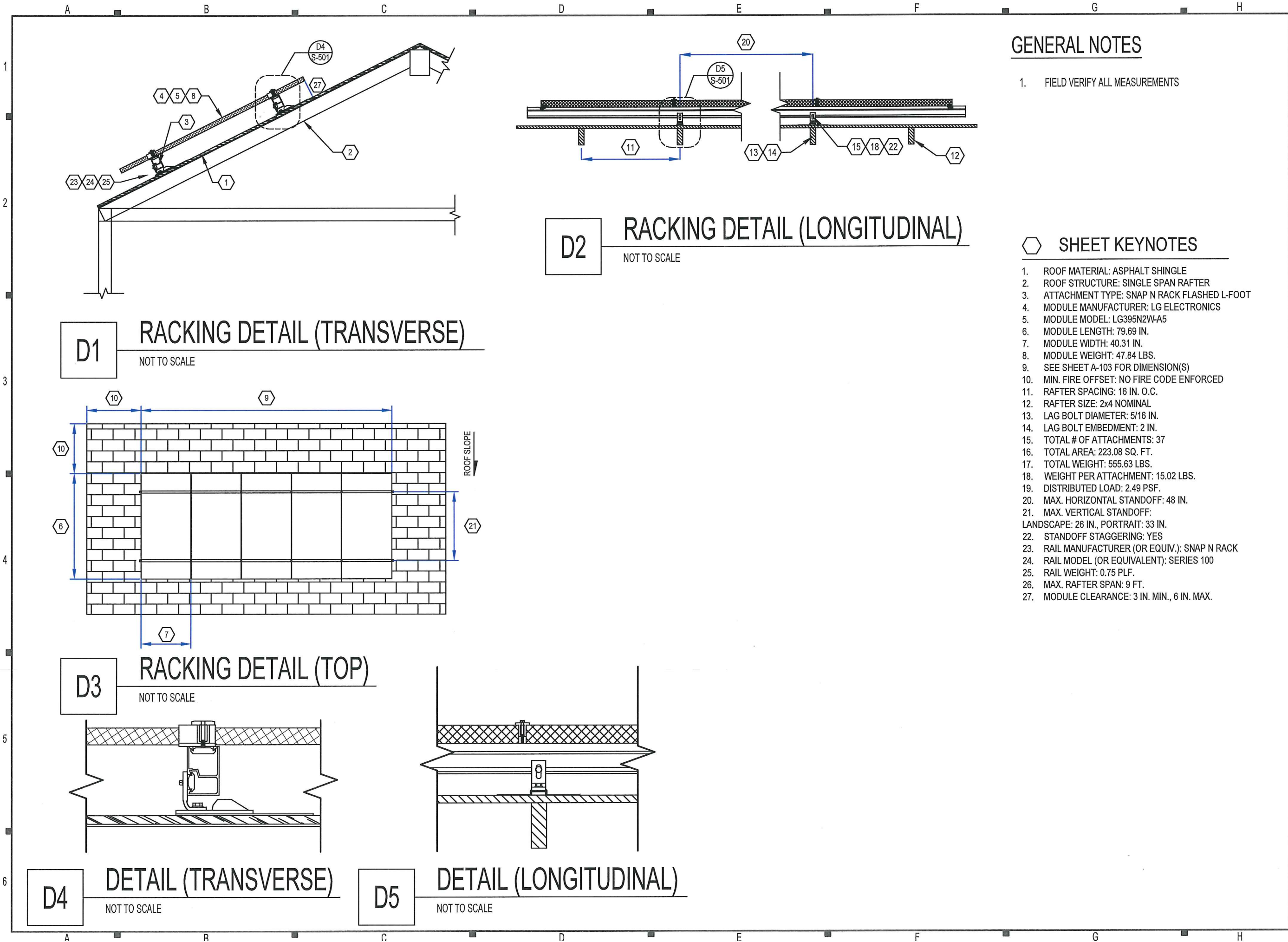

GENERAL NOTES

1. FIELD VERIFY ALL MEASUREMENTS

SHEET KEYNOTES

1. ROOF MATERIAL: ASPHALT SHINGLE
2. ROOF STRUCTURE: SINGLE SPAN RAFTER
4. ATTACHMENT TYPE: SNAP N RACK FLASHED L-FOOT
4. MODULE MANUFACTURER: LG ELECTRONICS
5. MODULE MODEL: LG395N2W-A5
6. MODULE LENGTH: 79.69 IN.
7. MODULE WIDTH: 40.31 IN.
8. MODULE WEIGHT: 47.84 LBS.
9. SEE SHEET A-103 FOR DIMENSION(S)
10. MIN. FIRE OFFSET: NO FIRE CODE ENFORCED
11. RAFTER SPACING: 16 IN. O.C.
12. RAFTER SIZE: 2x4 NOMINAL
13. LAG BOLT DIAMETER: 5/16 IN.
14. LAG BOLT EMBEDMENT: 2 IN.
15. TOTAL # OF ATTACHMENTS: 37
17. TOTAL WEIGHT: 555.63 LBS.
18. WEIGHT PER ATTACHMENT: 15.02 LBS.
19. DISTRIBUTED LOAD: 2.49 PSF.
20. MAX. HORIZONTAL STANDOFF: 48 IN.
21. MAX. VERTICAL STANDOFF: LANDSCAPE: 26 IN., PORTRAIT: 33 IN.
22. STANDOFF STAGGERING: YES
23. RAIL MANUFACTURER (OR EQUIV.): SNAP N RACK
24. RAIL MODEL (OR EQUIVALENT): SERIES 100
25. RAIL WEIGHT: 0.75 PLF.
26. MAX. RAFTER SPAN: 9 FT.
27. MODULE CLEARANCE: 3 IN. MIN., 6 IN. MAX.



CONTRACTOR

ALL ENERGY SOLAR

PHONE: 8006203370
 ADDRESS: 1642 CARROLL AVE
 ST PAUL, MN 55104

UNAUTHORIZED USE OF THIS
 DRAWING SET WITHOUT WRITTEN
 PERMISSION FROM CONTRACTOR IS IN
 VIOLATION OF U.S. COPYRIGHT LAWS
 AND WILL BE SUBJECT TO CIVIL
 DAMAGES AND PROSECUTIONS.

NEW PV SYSTEM: 3.950 kWp

ERIK BERGER
- 20586

662 CONWAY ST
 ST PAUL, MN 55106
 APN: 322922410076

ENGINEER OF RECORD

PAPER SIZE: 11" x 17" (ANSI B)

ASSEMBLY DETAILS

DATE: 2.6.2018

DESIGN BY: O.K.

CHECKED BY: M.M.

REVISIONS

S-501.00

(SHEET 11)

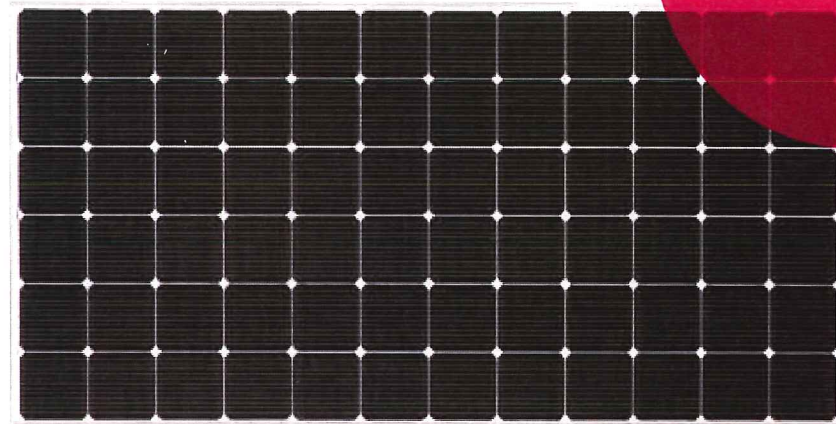

Innovation for a Better Life

LG NeON™ 2 72cell

LG410N2W-A5 LG405N2W-A5 LG400N2W-A5 LG395N2W-A5

72 cell

LG's new module, LG NeON™ 2, adopts Cello technology. Cello technology replaces 3 busbars with 12 thin wires to enhance power output and reliability. LG NeON™ 2 demonstrates LG's efforts to increase customer's value beyond efficiency. It features enhanced warranty, durability, performance under real environment, and aesthetic design suitable for roofs.



Enhanced Performance Warranty

LG NeON™ 2 has an enhanced performance warranty. The annual degradation has fallen from -0.6%/yr to -0.55%/yr. Even after 25 years, the cell guarantees 1.2% more output than the previous LG NeON™ 2 modules.



Aesthetic Roof

LG NeON™ 2 has been designed with aesthetics in mind; thinner wires that appear all black at a distance. The product may help increase the value of a property with its modern design.



Better Performance on a Sunny Day

LG NeON™ 2 now performs better on sunny days thanks to its improved temperature coefficient.



High Power Output

Compared with previous models, the LG NeON™ 2 has been designed to significantly enhance its output efficiency, thereby making it efficient even in limited space.



Outstanding Durability

With its newly reinforced frame design, LG has extended the warranty of the LG NeON™ 2 for an additional 2 years. Additionally, LG NeON™ 2 can endure a front load up to 5400 Pa, and a rear load up to 4300 Pa.



Double-Sided Cell Structure

The rear of the cell used in LG NeON™ 2 will contribute to generation, just like the front; the light beam reflected from the rear of the module is reabsorbed to generate a great amount of additional power.

About LG Electronics

LG Electronics is a global player who has been committed to expanding its operations with the solar market. The company first embarked on a solar energy source research programs in 1985, supported by LG Group's vast experience in the semi-conductor, LCD, chemistry, and materials industries. In 2010, LG Solar successfully released its first Mono X[®] series to the market, which is now available in 32 countries. The LG NeON™ (previously known as Mono X[®] NeON) and the LG NeON™2 won the "Intersolar Award" in 2013 and 2015, which demonstrates LG Solar's lead, innovations and commitment to the industry.

LG NeON™ 2 72cell

LG410N2W-A5 LG405N2W-A5 LG400N2W-A5 LG395N2W-A5

Mechanical Properties

| | |
|------------------------|--|
| Cells | 6 x 12 |
| Cell Vendor | LG |
| Cell Type | Monocrystalline / N-type |
| Cell Dimensions | 161.7 x 161.7 mm / 6 inches |
| # of Busbar | 12 (Multi Wire Busbar) |
| Dimensions (L x W x H) | 2024 x 1024 x 40 mm 79.69 x 40.31 x 1.57 inch |
| Front Load | 5400Pa |
| Rear Load | 4300Pa |
| Weight | 21.7 kg |
| Connector Type | MC4 |
| Junction Box | IP68 with 3 Bypass Diodes |
| Cables | 1200 mm x 2 ea |
| Glass | High Transmission Tempered Glass |
| Frame | Anodized Aluminium |

Certifications and Warranty

| | |
|-------------------------------|--|
| Certifications | IEC 61215, IEC 61730-1/-2 UL 1703 IEC 61701 (Salt mist corrosion test) IEC 62716 (Ammonia corrosion test) ISO 9001 |
| Module Fire Performance (USA) | Type 1 |
| Fire Rating (CANADA) | Class C (ULC / ORD C1703) |
| Product Warranty | 12 years |
| Output Warranty of Pmax | Linear warranty** |

** 1) 1st year : 98%, 2) After 2nd year : 0.55% annual degradation, 3) 25 years : 84.8%

Temperature Characteristics

| | |
|------|-----------|
| NOCT | 45 ± 3 °C |
| Pmpp | -0.36%/°C |
| Voc | -0.26%/°C |
| Isc | 0.02 %/°C |

Characteristic Curves

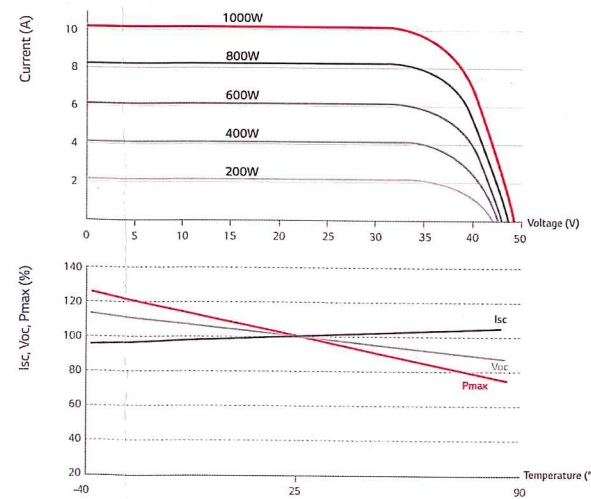

Electrical Properties (STC *)

| Module | 410W | 405W | 400W | 395W |
|-----------------------------|-----------|-------|-------|-------|
| Maximum Power (Pmax) | 410 | 405 | 400 | 395 |
| MPP Voltage (Vmpp) | 41.4 | 41.0 | 40.6 | 40.2 |
| MPP Current (Impp) | 9.91 | 9.89 | 9.86 | 9.83 |
| Open Circuit Voltage (Voc) | 49.5 | 49.4 | 49.3 | 49.2 |
| Short Circuit Current (Isc) | 10.55 | 10.51 | 10.47 | 10.43 |
| Module Efficiency | 19.8 | 19.5 | 19.3 | 19.1 |
| Operating Temperature | -40 ~ +90 | | | |
| Maximum System Voltage | 1500 (UL) | | | |
| Maximum Series Fuse Rating | 20 | | | |
| Power Tolerance (%) | 0 ~ +3 | | | |

* STC (Standard Test Condition): Irradiance 1,000 W/m², Ambient Temperature 25 °C, AM 1.5
* The nameplate power output is measured and determined by LG Electronics at its sole and absolute discretion.
* The Typical change in module efficiency at 200W/m² in relation to 1000W/m² is -2.0%.

Electrical Properties (NOCT*)

| Module | 410W | 405W | 400W | 395W |
|-----------------------------|------|------|------|------|
| Maximum Power (Pmax) | 304 | 300 | 296 | 293 |
| MPP Voltage (Vmpp) | 38.3 | 38.0 | 37.6 | 37.2 |
| MPP Current (Impp) | 7.92 | 7.91 | 7.88 | 7.86 |
| Open Circuit Voltage (Voc) | 46.3 | 46.2 | 46.1 | 46.0 |
| Short Circuit Current (Isc) | 8.47 | 8.44 | 8.41 | 8.38 |

* NOCT (Nominal Operating Cell Temperature): Irradiance 800W/m², ambient temperature 20 °C, wind speed 1 m/s

Dimensions (mm/in)

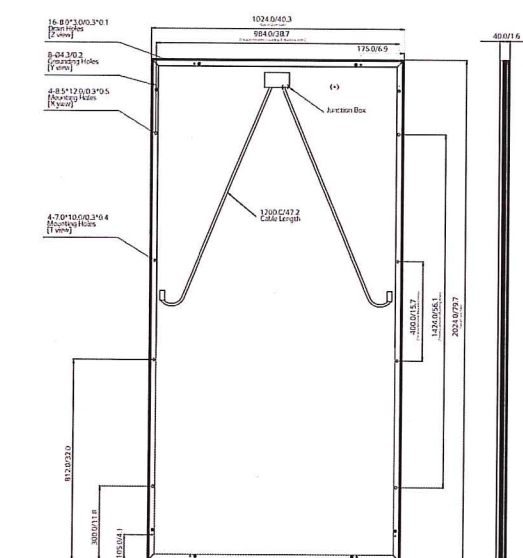
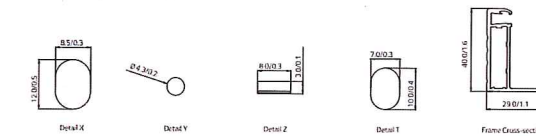

* The distance between the center of the mounting/grounding holes.



North America Solar Business Team
LG Electronics U.S.A. Inc
1000 Sylvan Ave, Englewood Cliffs, NJ 07632

Contact: lg.solar@lge.com
www.lgsolarusa.com

Product specifications are subject to change without notice.

Copyright © 2017 LG Electronics. All rights reserved.
01/01/2017

Innovation for a Better Life



CONTRACTOR

ALL ENERGY SOLAR

PHONE: 8006203370
ADDRESS: 1642 CARROLL AVE
ST PAUL, MN 55104

UNAUTHORIZED USE OF THIS DRAWING SET WITHOUT WRITTEN PERMISSION FROM CONTRACTOR IS IN VIOLATION OF U.S. COPYRIGHT LAWS AND WILL BE SUBJECT TO CIVIL DAMAGES AND PROSECUTIONS.

NEW PV SYSTEM: 3.950 kWp

ERIK BERGER
- 20586

662 CONWAY ST
ST PAUL, MN 55106
APN: 322922410076

ENGINEER OF RECORD

PAPER SIZE: 11" x 17" (ANSI B)

RESOURCE DOCUMENT

DATE: 2.6.2018

DESIGN BY: O.K.

CHECKED BY: M.M.

REVISIONS

R-001.00

(SHEET 12)

SERIES 100 UL ROOF MOUNT SYSTEM

SnapNrack Solar Mounting Solutions

The SnapNrack line of solar mounting solutions is designed to reduce total installation costs. The system's technical innovations have been proven to drive down costs and improve installation quality on more than 350 MW of solar installations.

Pitched Roof Arrays Simplified

The SnapNrack Series 100 UL Roof Mount System is an efficient, visually appealing, photovoltaic (PV) module installation system. Series 100 UL is Listed to the UL Standard 2703 for Bonding, meaning that all system components have been Certified by UL for electrical continuity, eliminating the need for additional grounding hardware. The System's components provide an adequate bonding path which has eliminated the need for grounding lugs and washers at each module, and bonding jumpers between splices. The UL 2703 Listing ensures that SnapNrack partners can provide the best in class installations in quality, safety, and efficiency.

- All bonding hardware is fully integrated into the components
- No grounding lugs required for modules
- Rail splices bond rails together, no rail jumpers required
- Proprietary SnapNrack grounding lug snaps in the rail channel, no drilling of rail or reaching for other tools required (One Lug per individual row of modules)
- Class A Fire Rating Type 1 and 2 modules

Patent Pending



Roof System in 4 Simple Steps:

- 1) Go to the online Series 100 Configuration Tool (configure.snapnrack.com) and select "Yes" for UL 2703 Listed
- 2) Identify Site Conditions (Array Tilt, Building Height, Roof Type, Wind and Snow Loads)
- 3) Build array in the online Configuration Tool and automatically generate a Bill of Materials.
- 4) Place order with your distributor. Purchase material for a single project or order in bulk for additional savings

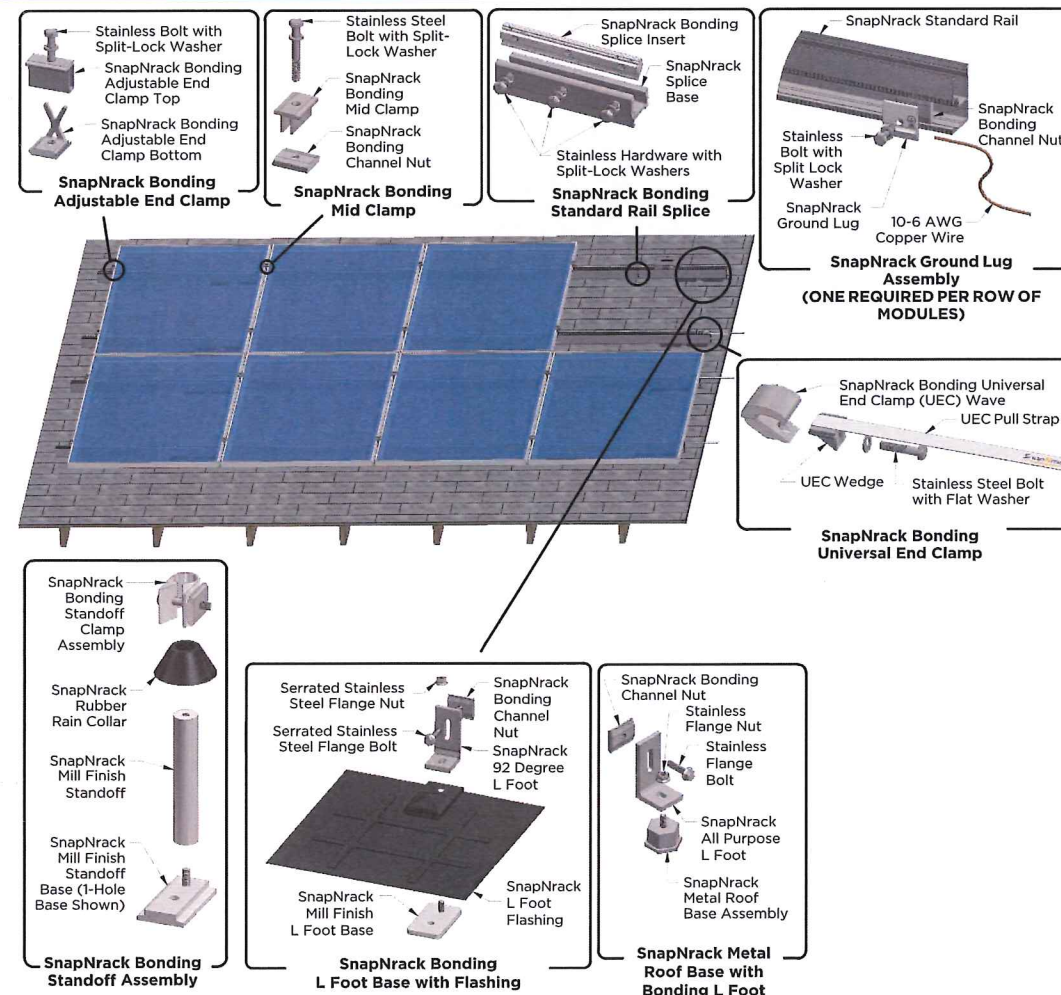

| SnapNrack Series 100 UL Technical Data <small>Patent Pending</small> | |
|--|---|
| Materials | <ul style="list-style-type: none"> • 6000 Series aluminum • Stainless steel • Galvanized Steel and Aluminum Flashing |
| Material Finish | <ul style="list-style-type: none"> • Clear and black anodized aluminum • Mill Finish on select components |
| Installation | <ul style="list-style-type: none"> • Quick and efficient mounting • Adjustable hardware to ensure clean and level finish • All components bonded to ground with integrated bonding features |
| Calcs. & Certifications | <ul style="list-style-type: none"> • Listed to UL Standard 2703 for Grounding/Bonding and Fire Classification • Class A Fire Rating Type 1 and Type 2 Modules • Stamped Structural Engineering Reports for all 50 States |
| Grounding | <ul style="list-style-type: none"> • SnapNrack Grounding Lug (One Lug per individual row of modules) |
| Warranty | <ul style="list-style-type: none"> • 10 Year material and workmanship (download full details at snapnrack.com) |

SnapNrack™
Solar Mounting Solutions
(877) 732-2860 www.SnapNrack.com

Printed on recycled paper using soy based inks.
© 2015 by SnapNrack PV Mounting System. All rights reserved.



CONTRACTOR

ALL ENERGY SOLAR

PHONE: 8006203370
ADDRESS: 1642 CARROLL AVE
ST PAUL, MN 55104

UNAUTHORIZED USE OF THIS DRAWING SET WITHOUT WRITTEN PERMISSION FROM CONTRACTOR IS IN VIOLATION OF U.S. COPYRIGHT LAWS AND WILL BE SUBJECT TO CIVIL DAMAGES AND PROSECUTIONS.

NEW PV SYSTEM: 3.950 kWp

ERIK BERGER
- 20586

662 CONWAY ST
ST PAUL, MN 55106
APN: 322922410076

ENGINEER OF RECORD

PAPER SIZE: 11" x 17" (ANSI B)

RESOURCE DOCUMENT

DATE: 2.6.2018

DESIGN BY: O.K.

CHECKED BY: M.M.

REVISIONS

R-004.00
(SHEET 15)

SERIES 100 UL FLASHED L FOOT KIT

SnapNrack Solar Mounting Solutions

The SnapNrack line of solar mounting solutions is designed to reduce total installation costs. The system's technical innovations have been proven to drive down costs and improve installation quality on more than 350 MW of solar installations.

Flashed L Foot Simplified

SnapNrack Series 100 Flashed L Foot Kit is an innovative solution to provide a long lasting watertight seal over the life of the system. The Flashed L Foot provides a fully flashed roof fastener for attachment to composition roof with no required cutting of shingles. The L Foot is engineered for maximum adjustability for a clean level installation.

- 1" slotted bolt connection
- 1" spacers available for increased adjustability
- Clear or Black anodized aluminum components (both available with black flashing)
- No Cutting of shingles



Flashed L Foot in 4 Simple Steps:

- 1) Locate a rafter in the roof using a pilot drill
- 2) Install base to the roof on top of the composition shingle
- 3) Use a breaker bar to separate the composition shingles above the base, and install the flashing
- 4) Attach the L foot on top and proceed with rail installation and leveling

Place order with your distributor. Purchase material for a single project or order in bulk for additional savings



Patent Pending

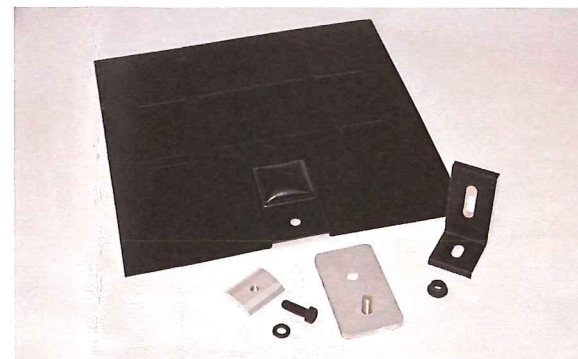

Flashed L Foot Kit Parts

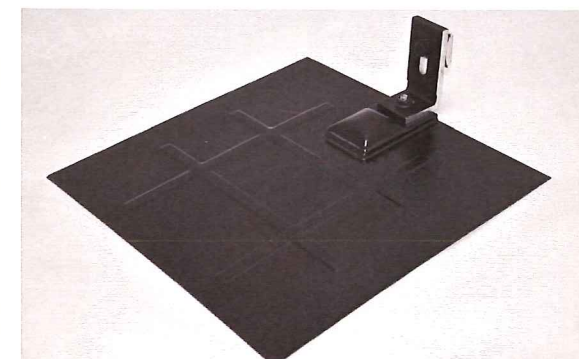

Flashed L Foot Kit Assembled

Flashed L Foot Kit Assembly

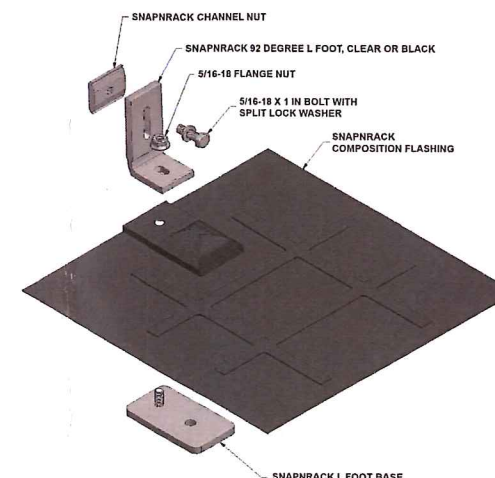

Flashed L Foot Kit Dimensions

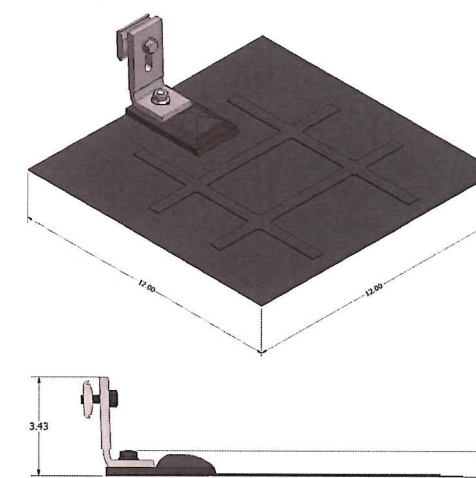

SnapNrack Flashed L Foot Technical Data Patent Pending

| | |
|----------------------|--|
| Materials | <ul style="list-style-type: none"> • 6000 Series Aluminum L Foot & Base • Stainless Steel Hardware • Galvanized Steel Flashing w/ black all weather coating |
| Material Finish | • Clear and black anodized aluminum |
| Weight | • 1.3 lbs |
| Design Uplift Load | • 350 lbs Uplift |
| Design Ultimate Load | • 1,000 lbs Uplift |
| Warranty | • 10 Year material and workmanship |

SnapNrack™
Solar Mounting Solutions

(877) 732-2860 www.SnapNrack.com

Printed on recycled paper using soy based inks.

© 2015 by SnapNrack PV Mounting System. All rights reserved.



CONTRACTOR

ALL ENERGY SOLAR

PHONE: 8006203370
ADDRESS: 1642 CARROLL AVE
ST PAUL, MN 55104

UNAUTHORIZED USE OF THIS DRAWING SET WITHOUT WRITTEN PERMISSION FROM CONTRACTOR IS IN VIOLATION OF U.S. COPYRIGHT LAWS AND WILL BE SUBJECT TO CIVIL DAMAGES AND PROSECUTIONS.

NEW PV SYSTEM: 3.950 kWp

ERIK BERGER
- 20586

662 CONWAY ST
ST PAUL, MN 55106
APN: 322922410076

ENGINEER OF RECORD

PAPER SIZE: 11" x 17" (ANSI B)

RESOURCE DOCUMENT

DATE: 2.6.2018

DESIGN BY: O.K.

CHECKED BY: M.M.

REVISIONS

R-005.00

(SHEET 16)



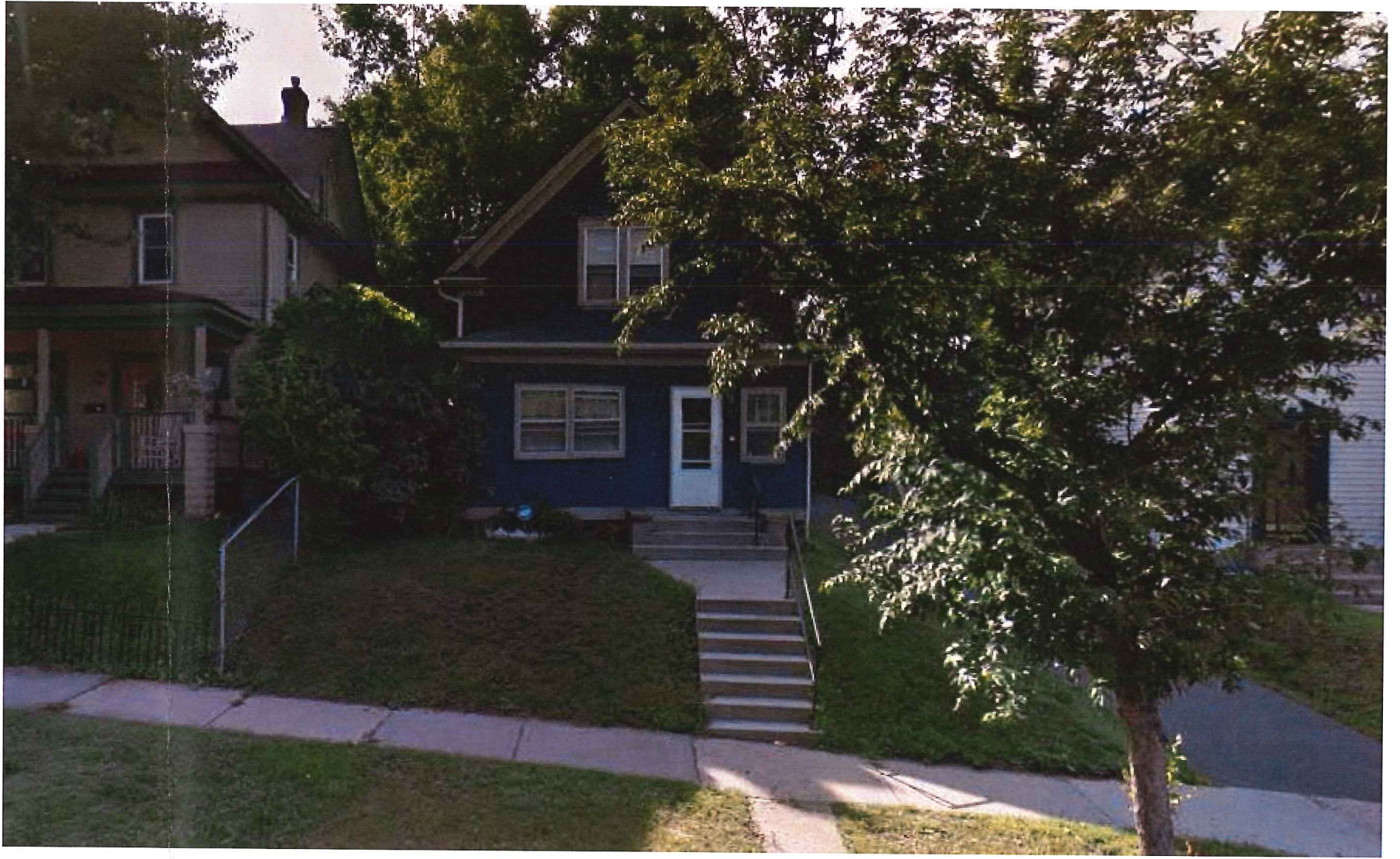





Gause, George (CI-StPaul)

From: Gause, George (CI-StPaul)
Sent: Thursday, March 22, 2018 8:12 AM
To: 'eabgmail'
Cc: kristensaes@gmail.com
Subject: RE: Solar proposal at 662 Conway

You have been tentatively scheduled for the Thursday, April 12, 2018 Heritage Preservation Commission meeting, which will be held in room 40 in the City Hall Conference Center (basement) 15 Kellogg Boulevard West.

Staff's final recommendation will come after formal review of the documentation, our staff meeting on the proposal, and completion of the staff brief to the Commission, a copy of which will be made available to you prior to the meeting.

More information about policies, procedures and application guides can be found at our website www.stpaul.gov/hpc

Please let me know if you have any questions.



George Gause
Heritage Preservation Supervisor
Planning & Economic Development
25 4th Street West, ste 1400
Saint Paul, MN 55102
P: 651-266-6714
george.gause@ci.stpaul.mn.us

The Most Livable
City in America



From: eabgmail [<mailto:erik.allen.berger@gmail.com>]
Sent: Thursday, March 22, 2018 6:34 AM
To: Gause, George (CI-StPaul)
Cc: kristensaes@gmail.com
Subject: Re: Solar proposal at 662 Conway

put it on the docket for April 12th.

please send location of meeting and time.

Sent from iPhone 10

On Mar 21, 2018, at 4:11 PM, Gause, George (CI-StPaul) <George.Gause@ci.stpaul.mn.us> wrote:

Staff is in receipt of an application for installation of solar panels on the roof structure at 662 Conway, which is located within the Dayton's Bluff Heritage District.

Staff can administratively approve solar installations behind the mid-point of the structure. As proposed, the system would be highly visible and would need Commission review.

As proposed staff could not recommend approval due to the visible nature of the system.

Please let me know if you have any questions or if you would like to schedule for a Commission meeting. Our next deadline is March 22 for the April 12 meeting.

<image001.jpg> **George Gause**
Heritage Preservation Supervisor
Planning & Economic Development
25 4th Street West, ste 1400
Saint Paul, MN 55102
P: 651-266-6714
george.gause@ci.stpaul.mn.us

<image002.png><image003.png>  <image005.jpg>