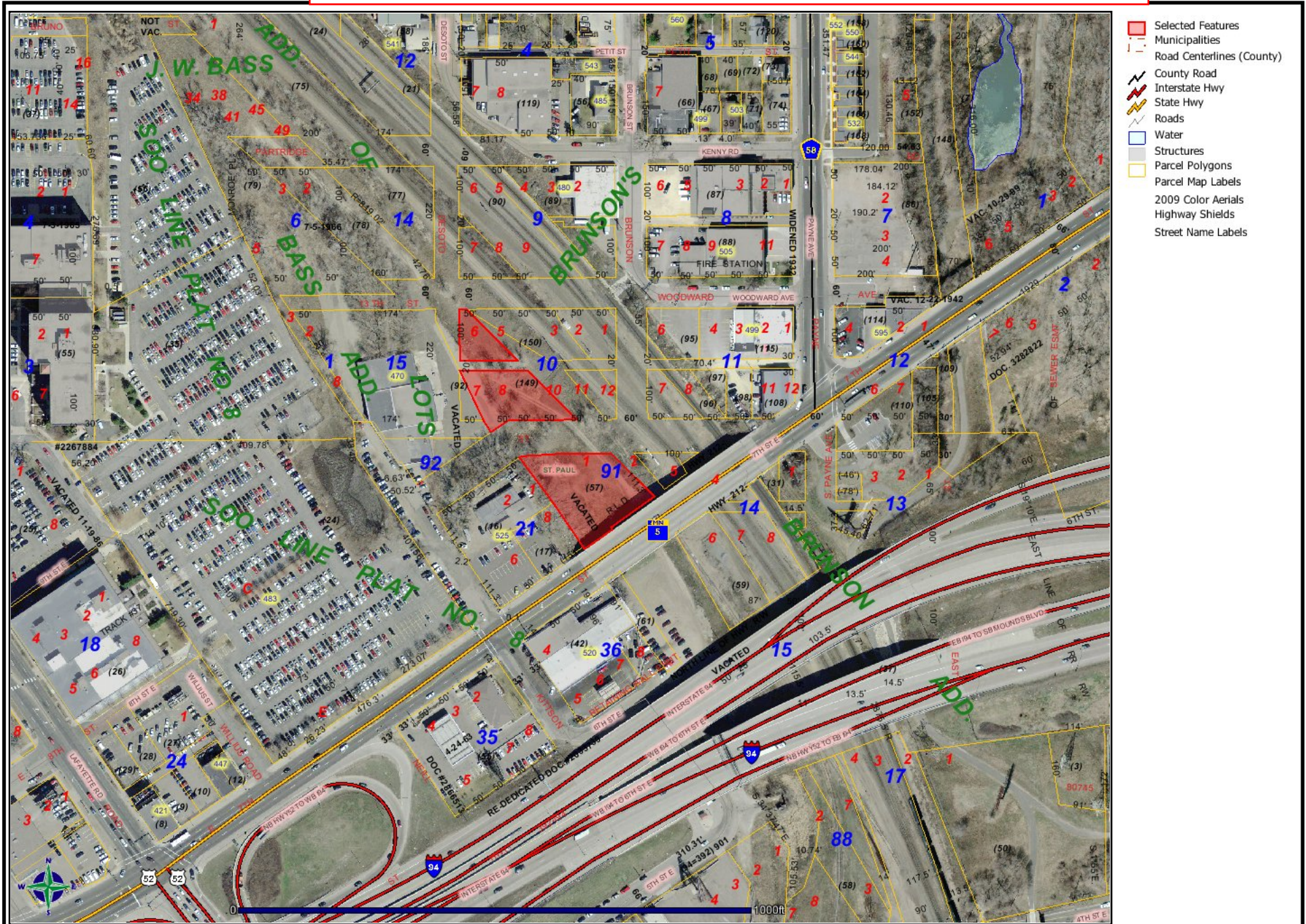

Exhibit A - Area Map 7th St. and vacated Brooks St.
 Vacant Land - Temporary and Permanent Easement Areas



DISCLAIMER: This map is neither a legally recorded map nor a survey and is not intended to be used as one. This map is a compilation of records, information and data located in various city, county, state and federal offices and other sources regarding the area shown, and is to be used for reference purposes only.

SOURCES: Ramsey County (July 2, 2012), The Lawrence Group; July 2, 2012 for County parcel and property records data; July 2012 for commercial and residential data; April 2009 for color aerial imagery; All other

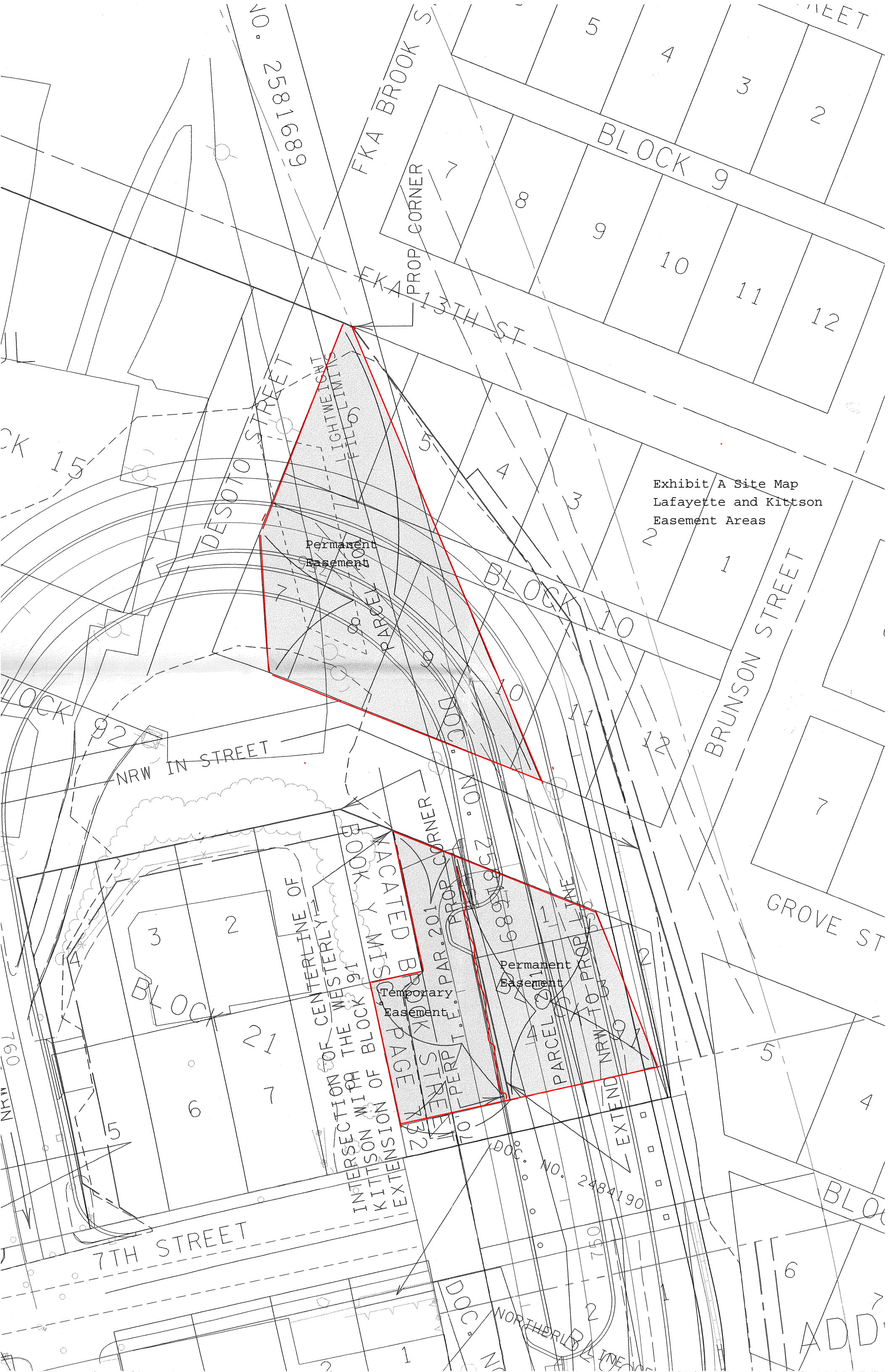

Exhibit A Site Map
Lafayette and Kittson
Easement Areas

Permanent Easement

Permanent Easement

Temporary Easement

INTERSECTION OF CENTERLINE OF WESTERLY BRICK KITTSON WITH THE WESTERLY BRICK PARCEL
VACATED BRICK PAVED BLOCK
EXTENSION OF BLOCK 91

7TH STREET

BLOCK 9

GROVE ST

BRUNSON STREET

BLOCK 10

DESOTO STREET

FKA BROOK S

PROP CORNER

13TH ST

6891852

6891852

PROP CORNER

PAR. 201

PERP T.E.

PARCEL

EXTEND NRW TO PROP LINE

DOC. NO. 2484190

750

NORTHERLY

6

ADD