

5 Crocus Hill

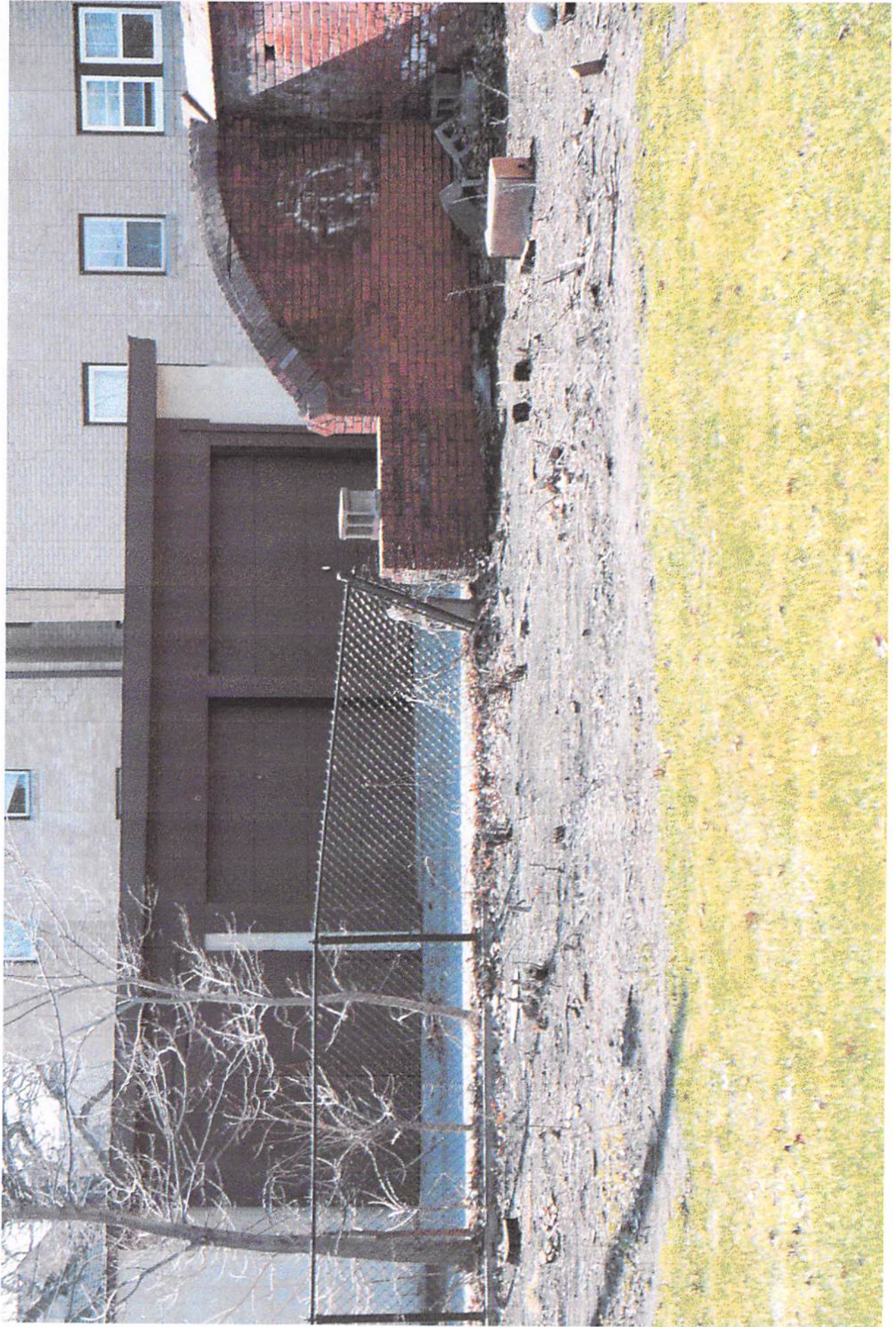



SITE LOOKING (W)



BRICK DETAIL FENCE ON INSIDE OF WALL



8'6" WALL LOOKING W (N) APPROX. 120' LONG



Alley view looking (N)



ROBERT BISANZ  
5 CROCUS HILL  
ST. PAUL MN. 55102

6" x 6"  
POSTS

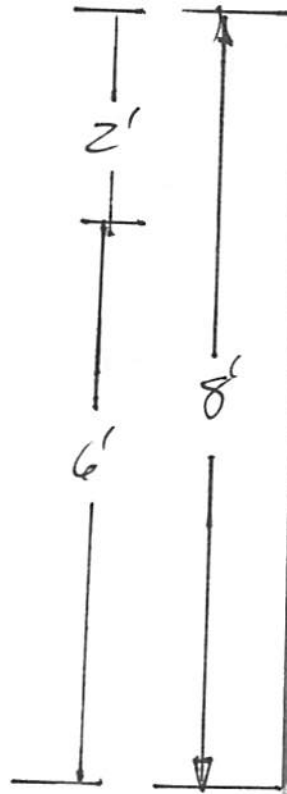

$\frac{1}{2}'' = 1'$



Handwritten scribbles or marks on the left side of the page.

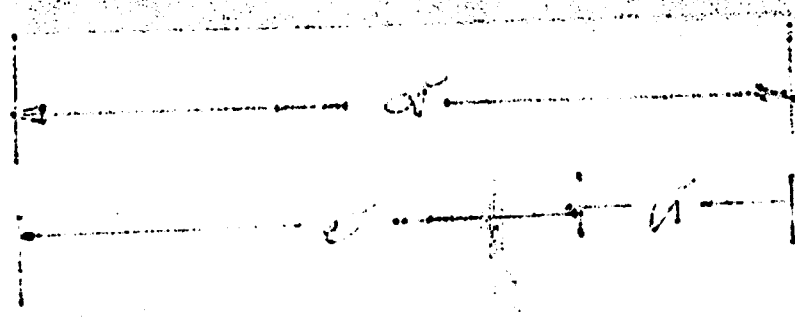

Handwritten text: "2.12" and "2.1204" written vertically.

Handwritten text: "SHAZIB 198808", "2.12 2.120000", and "30/12/11 30/11/11".



PROPOSED FENCE IN CEDAR

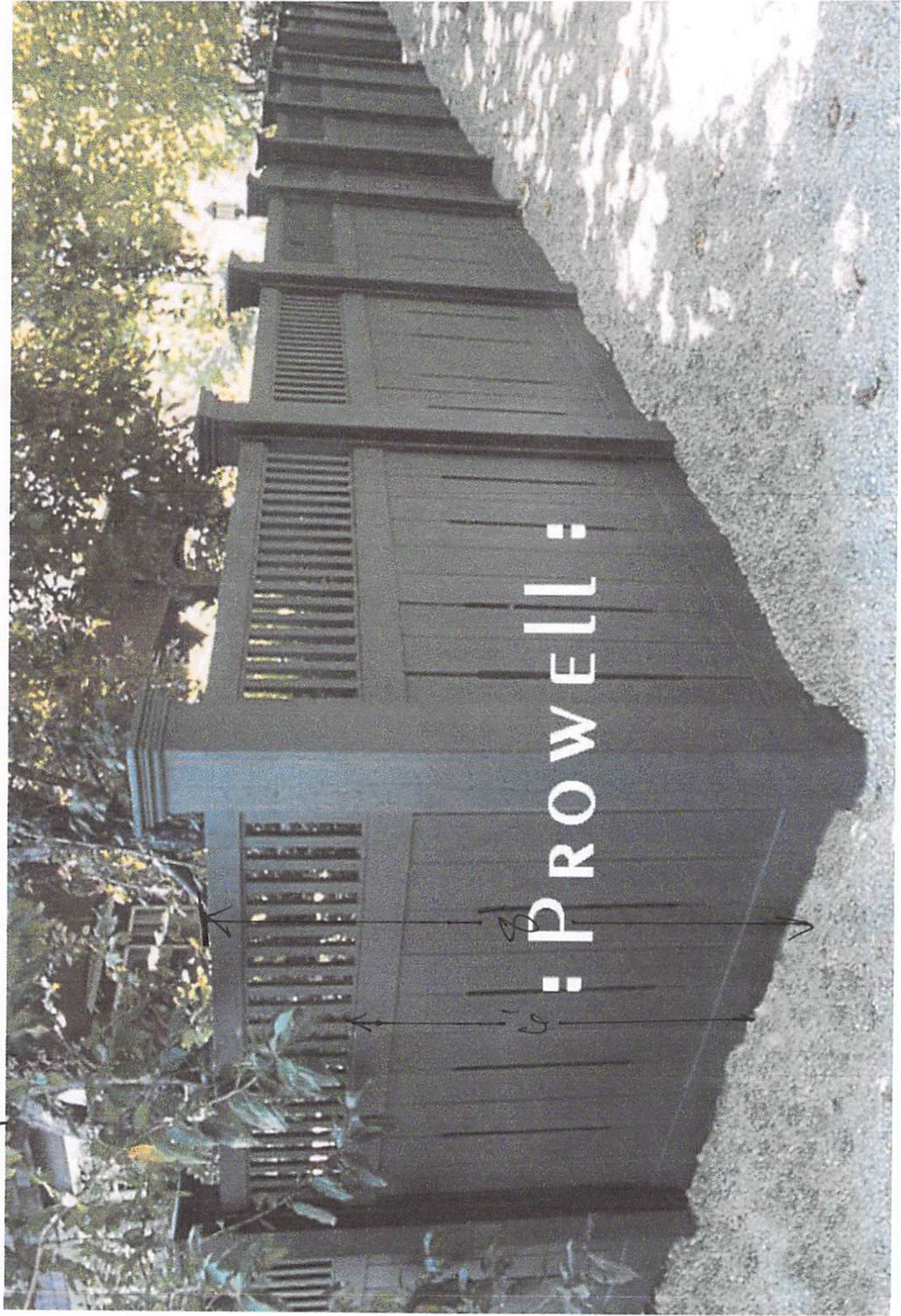

Handwritten text, possibly a signature or name, oriented vertically on the right side of the page.

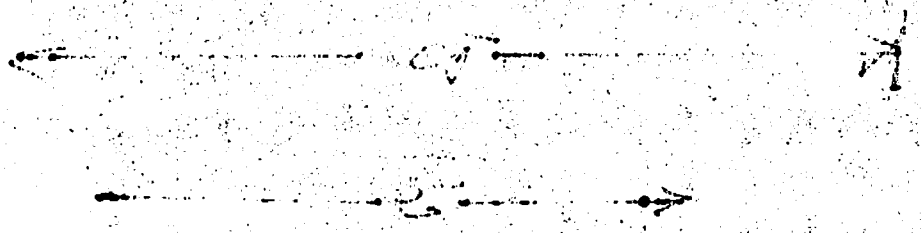

SITE LOOKING (N) W/ 8'6"

