



# St. Paul Heritage Preservation Commission



**June 25, 2015**

Public Hearing/Design Review Meeting

1373 Summit Avenue



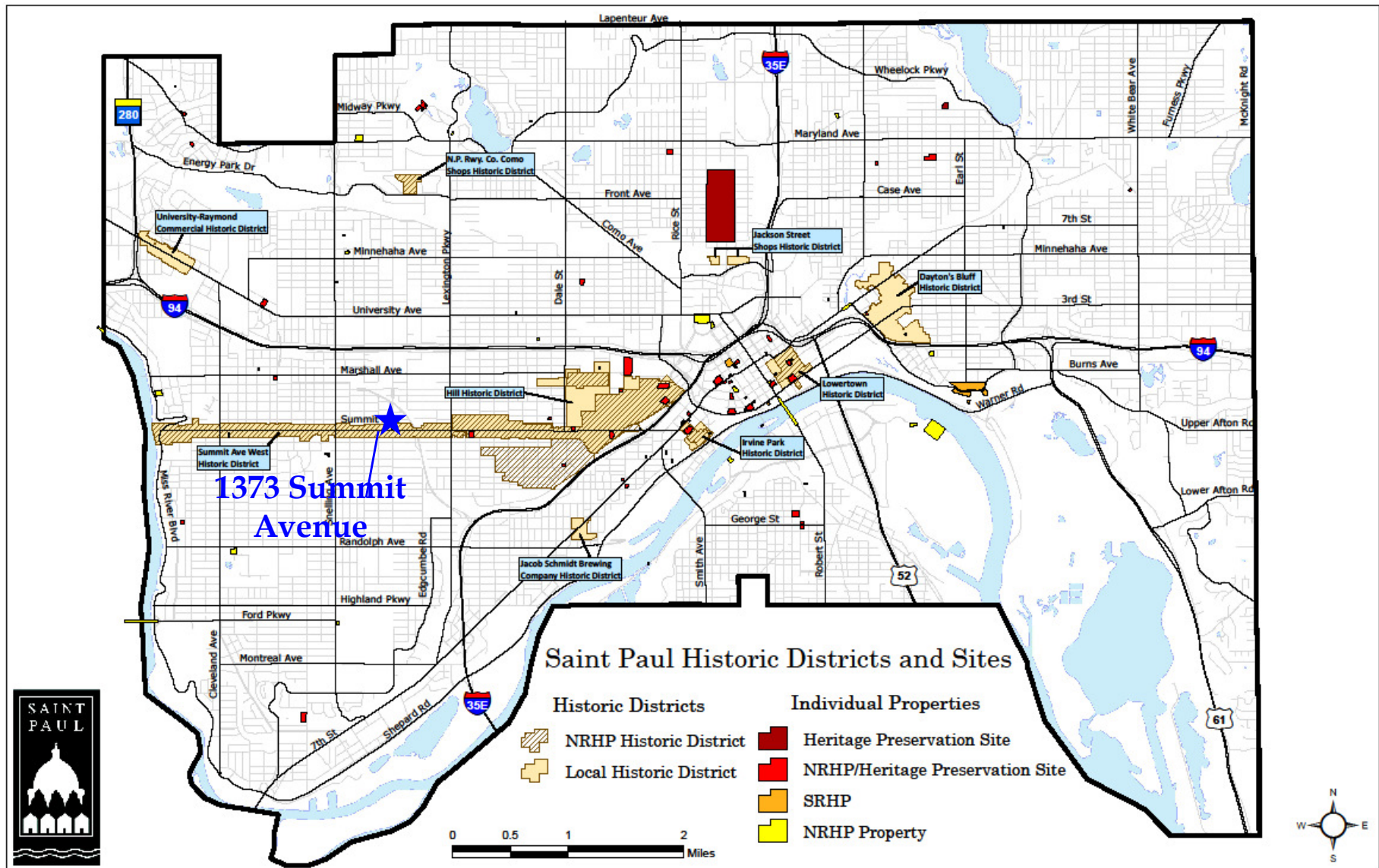

# Historic Context

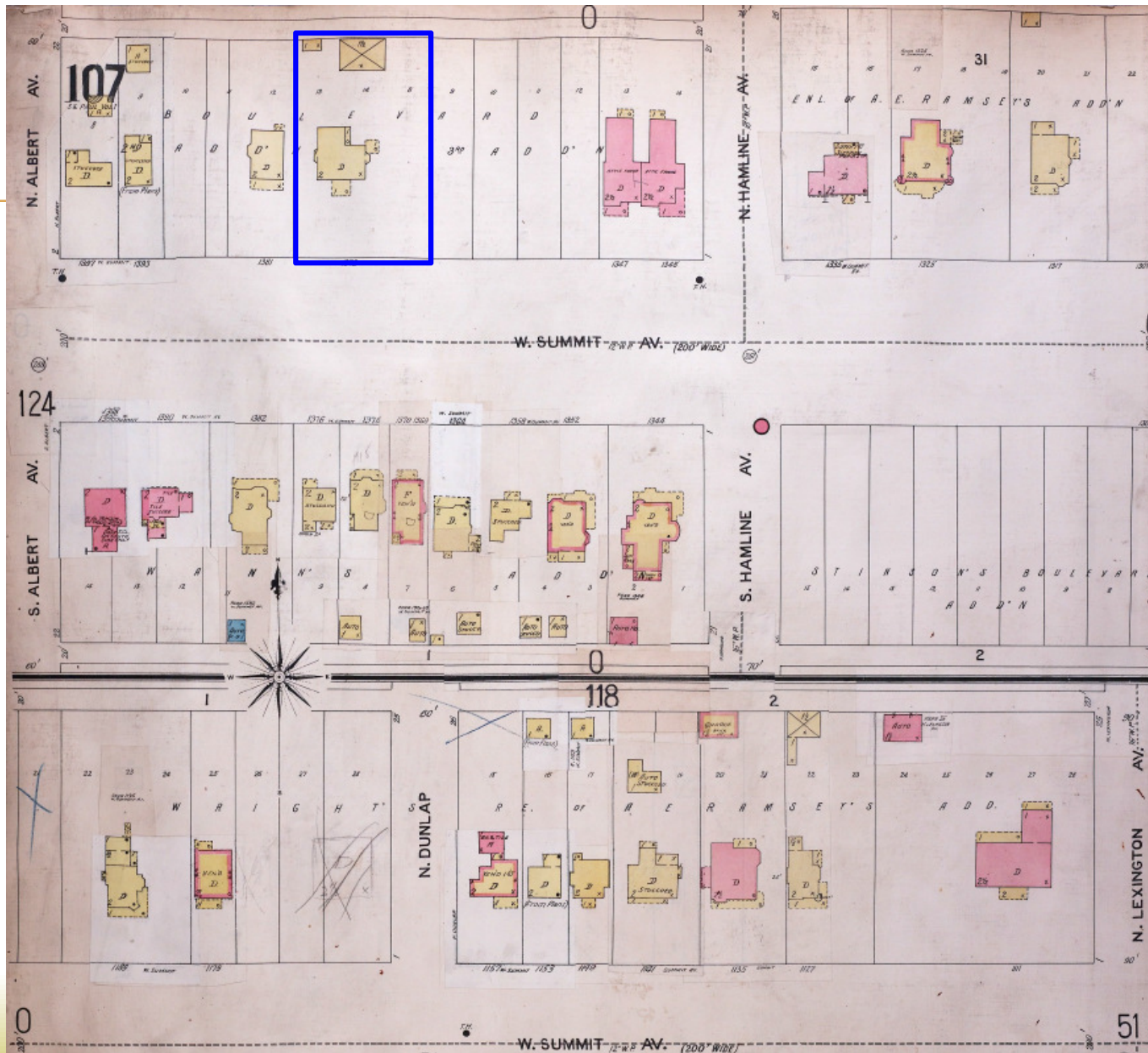

# Front (South)



# East Porch (south façade)



# East Porch



# Rear (northeast)





# Rear porch



# Current Roof



# Owens Corning Supreme Shingles color options

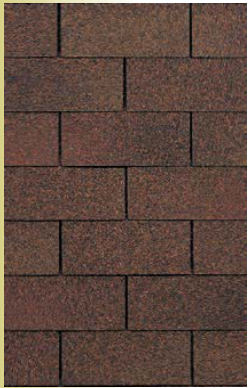

Autumn Brown



Driftwood



Desert Tan



Brownwood



Shasta White



Aspen Gray



Estate Gray



Onyx Black



Bark Brown



Chapel Gray



Chateau Green

# Current vs. Proposed

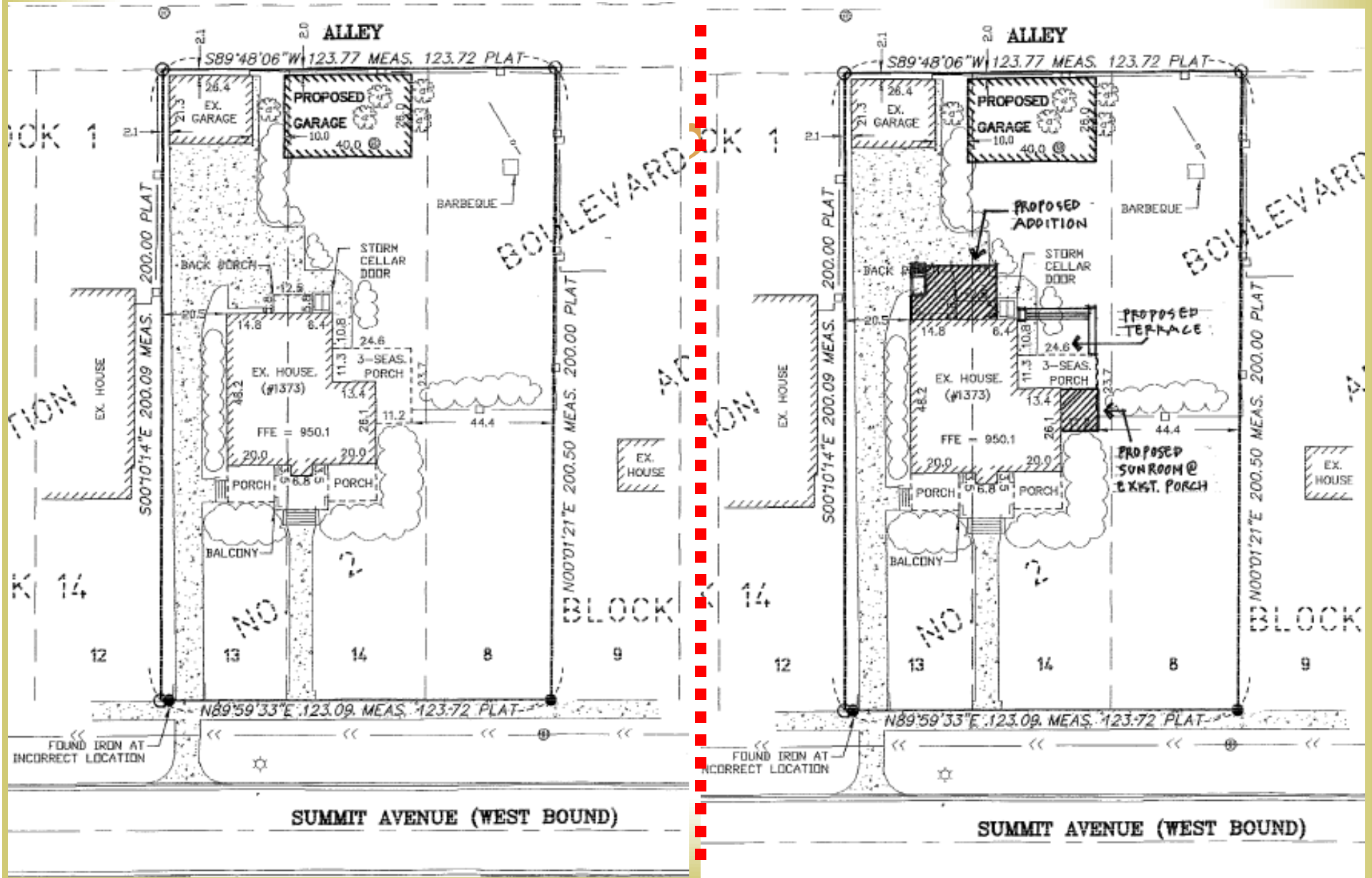



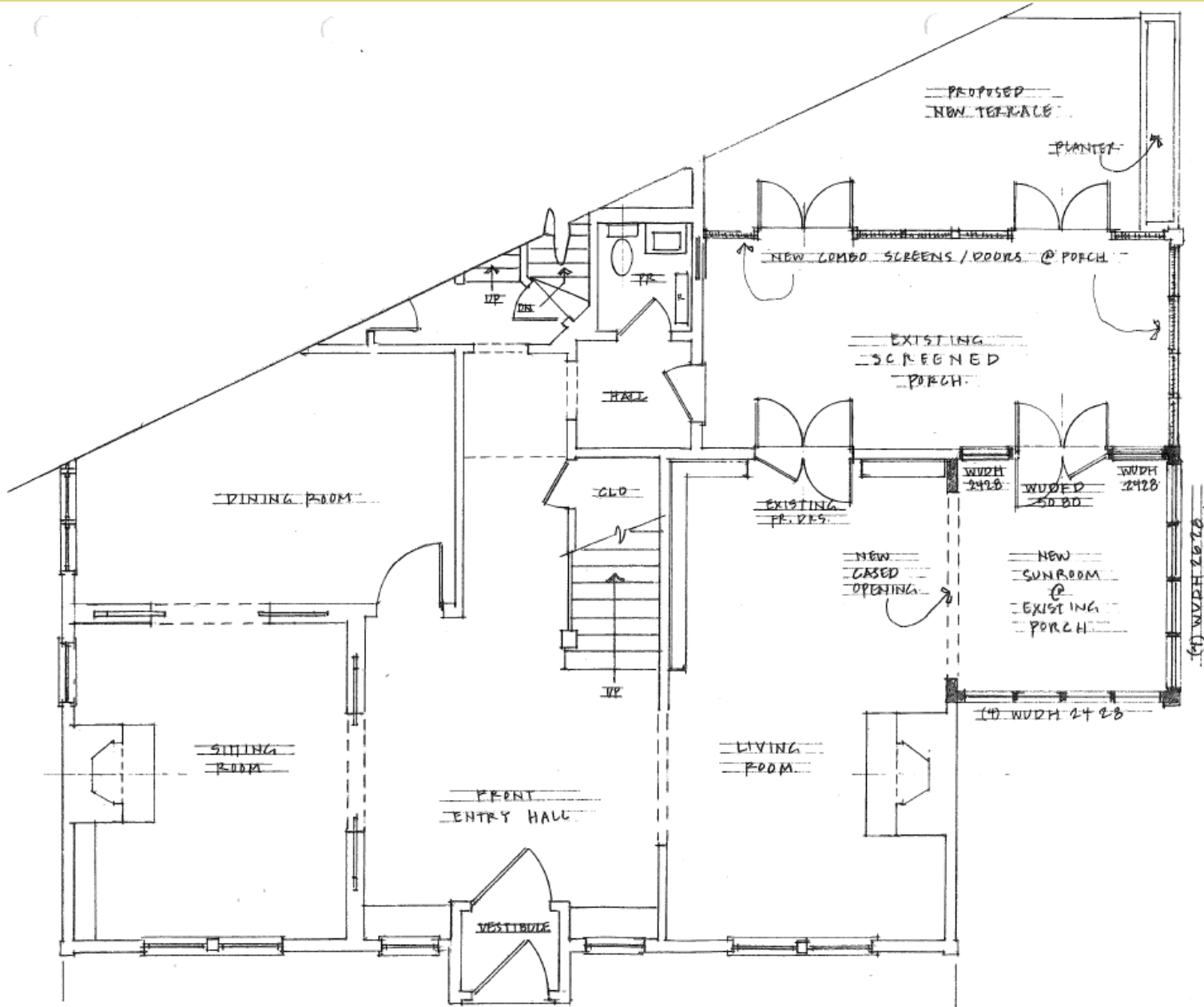

3  
SD PARTIAL MAIN LEVEL PLAN @ PROPOSED NEW SUN ROOM  
SHAFFER RESIDENCE 3/16" = 1'-0"

179 Logan Avenue South  
Minneapolis, Minnesota 55403  
612-874-1088  
laurel@lauriand.com

LU|A

Laurel|Ulland Architecture

Shaffer Residence

1373 Summit Avenue  
St. Paul, MN 55105

NOT FOR CONSTRUCTION

ISSUE DATE
HPC
6.4.2015
LU
© Laurel Ulland 2014

SD

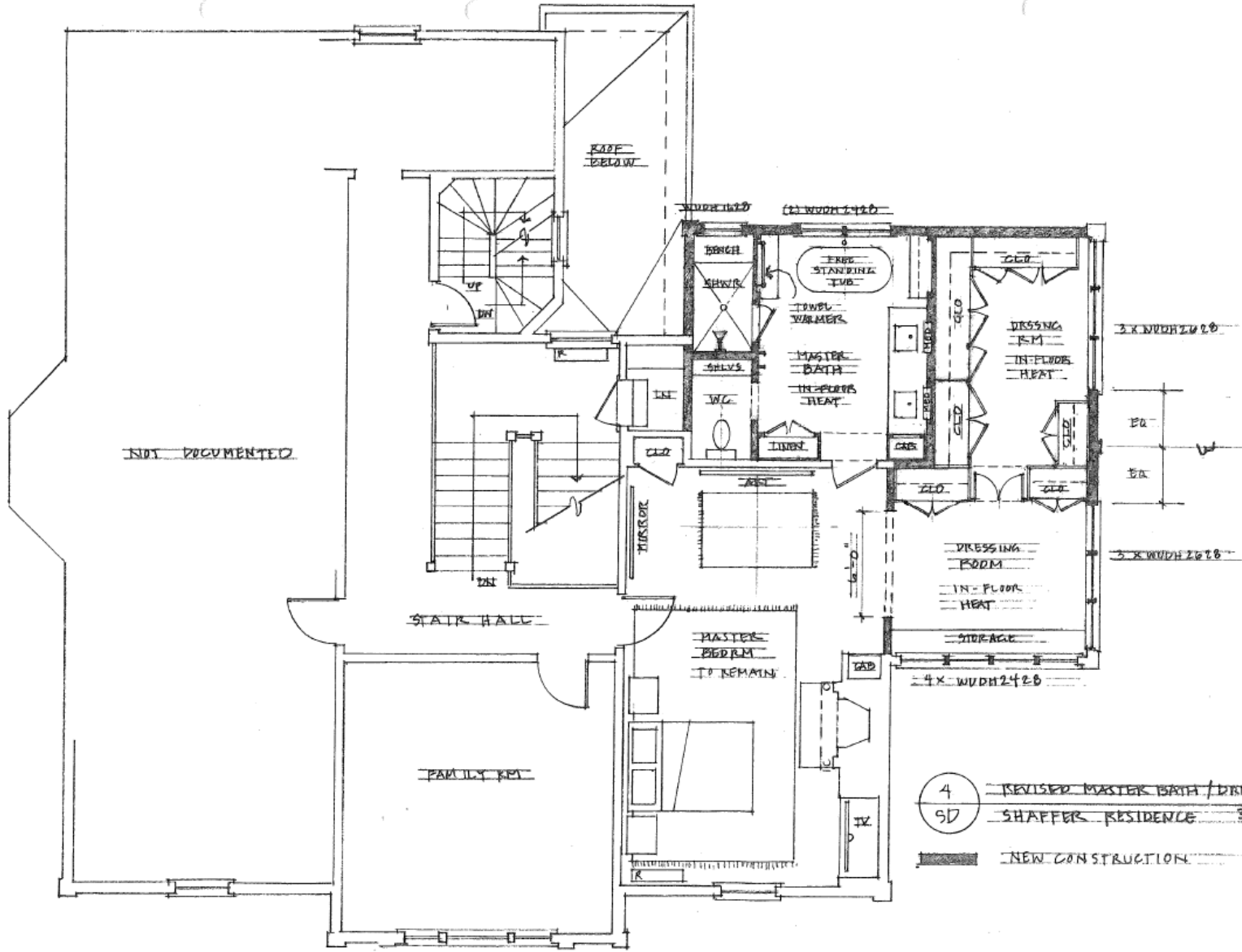

- ④ 4 REVISOR MASTER BATH / DRESSING
- SD SHAFER RESIDENCE 3/16=1/2"
- NEW CONSTRUCTION

178 Logan Avenue South  
 Minneapolis, Minnesota 55403  
 612 877-1888  
 laurel@luland.com

**LU|A**

Laurel Ulland Architecture

**Shaffer Residence**

1373 Summit Avenue  
 St. Paul, MN 55105

NOT FOR CONSTRUCTION

ISSUE DATE
HPC
6.4.2015
LU
© Laurel Ulland 2015
SD

# Front Elevation



5 PRELIMINARY FRONT ELEVATION  
 SD SHAFER RESIDENCE 3/16 @ 1/4" = 1'-0"

776 Logan Avenue South  
 Minneapolis, Minnesota 55425  
 612.338.4461  
 laurie@luland.com

**LULIA**  
 Laurie Luland Architecture

**Shaffer Residence**  
 1373 Summit Avenue  
 St. Paul, MN 55105

ISSUE DATE

HPC

6.4.2015

LV

© Laurie Luland 2014

NOT FOR CONSTRUCTION

SD



# East Elevation



6 PRELIMINARY EAST ELEVATION - VS  
 SD SHAFER RESIDENCE 3/16" = 1'-0"

1781 Logan Avenue, Suite  
 Minneapolis, Minnesota  
 612 616 1616  
 laurel@luland.com

**LU|A**  
 Laurel Ulland Architecture

**Shaffer Residence**  
 1373 Summit Avenue  
 St. Paul, MN 55105

ISSUE DATE

HPC

6.4.2015

LU

© Laurel Ulland 2014

SD

NOT FOR CONSTRUCTION

# North Elevation



1718 Logan Avenue SE  
 Minneapolis, Minnesota 55425  
 612.338.1111  
 laurie@lujia.com

**LUJIA**  
 Laurie Ulland Architecture

**Shaffer Residence**  
 1373 Summit Avenue  
 St. Paul, MN 55105

NOT FOR CONSTRUCTION

ISSUE DATE
HPC
6.4.2015
LU
© Lauri Ulland 2015
<b>SD</b>

7  
 SD PRELIMINARY NORTH ELEVATION (REAR)  
 SHAFFER RESIDENCE 3/16" = 1'-0"

# West Elevation



$11'6''$  ADDITION  
 NEW CONSTRUCTION  
 EXISTING HOUSE  
 PRELIMINARY WEST ELEVATION  
 SHAFER RESIDENCE  
 $3/16'' = 1'-0''$

1718 Logan Avenue South  
 Minneapolis, Minnesota 55423  
 612.333.1111  
 laurie@lujia.com

**LU|A**  
 Laurie Lillard Architecture

**Shaffer Residence**  
 1373 Summit Avenue  
 St. Paul, MN 55105

ISSUE DATE
HPC
6.4.2015
W
© Laurie Lillard 2014

NOT FOR CONSTRUCTION

SD