



TCO DESIGN
 350 Duane Avenue North
 Brooklyn Park, MN 55429
 Phone: 763-437-1111
 Fax: 763-437-1112
 Website: www.tco.com
 TCO DESIGN
 ARCHITECTURAL
 INTERIORS
 EXTERIORS
 LANDSCAPE ARCHITECTURE

Project By:
Todd Orban
 373 Lincoln Avenue
 St. Paul
 MN 55108
 Phone: 612-763-1111
 Fax: 612-763-1112
 Website: www.toddorban.com

Arch. Date:
 4/20/08



Drawn:
tc0201608
AI
 AI OF 4

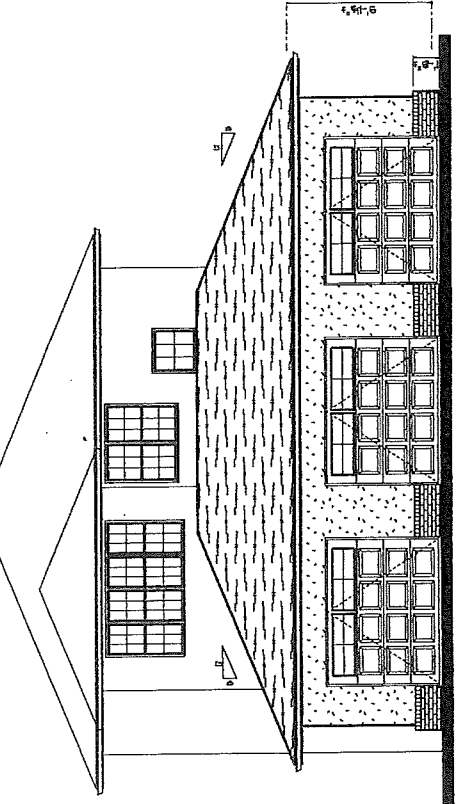

NORTH ELEVATION
 SCALE 1/4" = 1'-0"

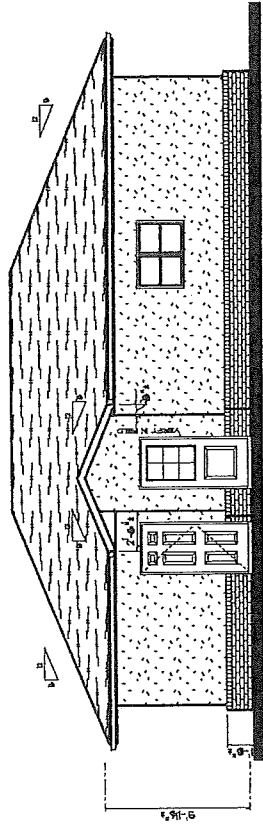

SOUTH ELEVATION
 SCALE 1/4" = 1'-0"

EXHIBIT B



TCO DESIGN
 100 West Lincoln
 Suite 100
 Lincoln, NE 68508
 Phone: 402.441.1111
 Fax: 402.441.1112
 Website: www.tco.com

Project:
 TOWER CENTER
 100 West Lincoln
 Suite 100
 Lincoln, NE 68508

Plan Date:
 6/23/08



TCO DESIGN
 100 West Lincoln
 Suite 100
 Lincoln, NE 68508

A2 OF 4

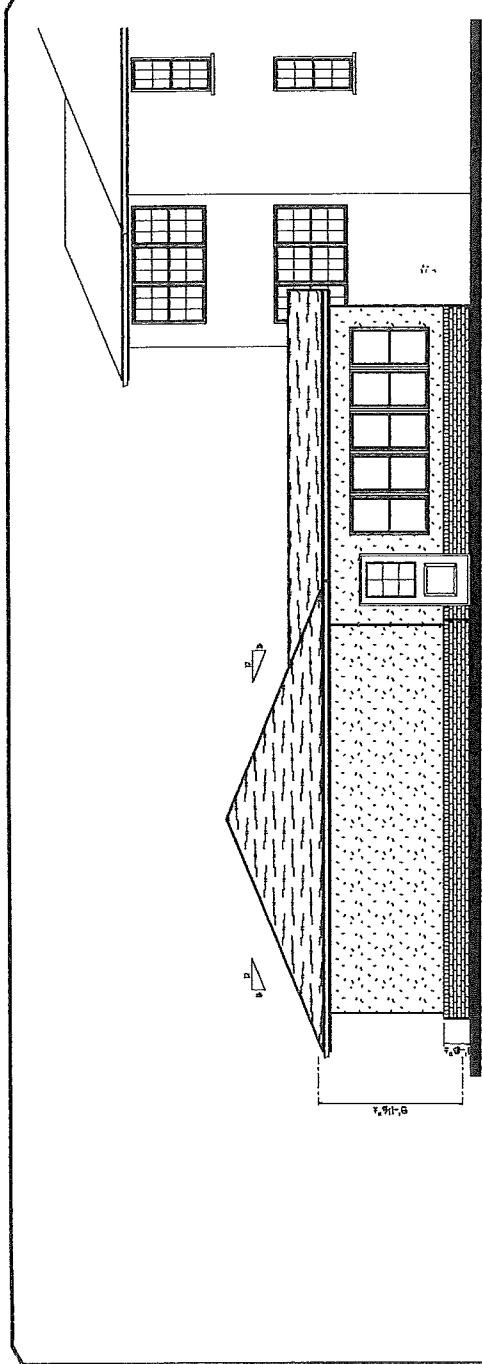

WEST ELEVATION
 SCALE 1/4" = 1'-0"

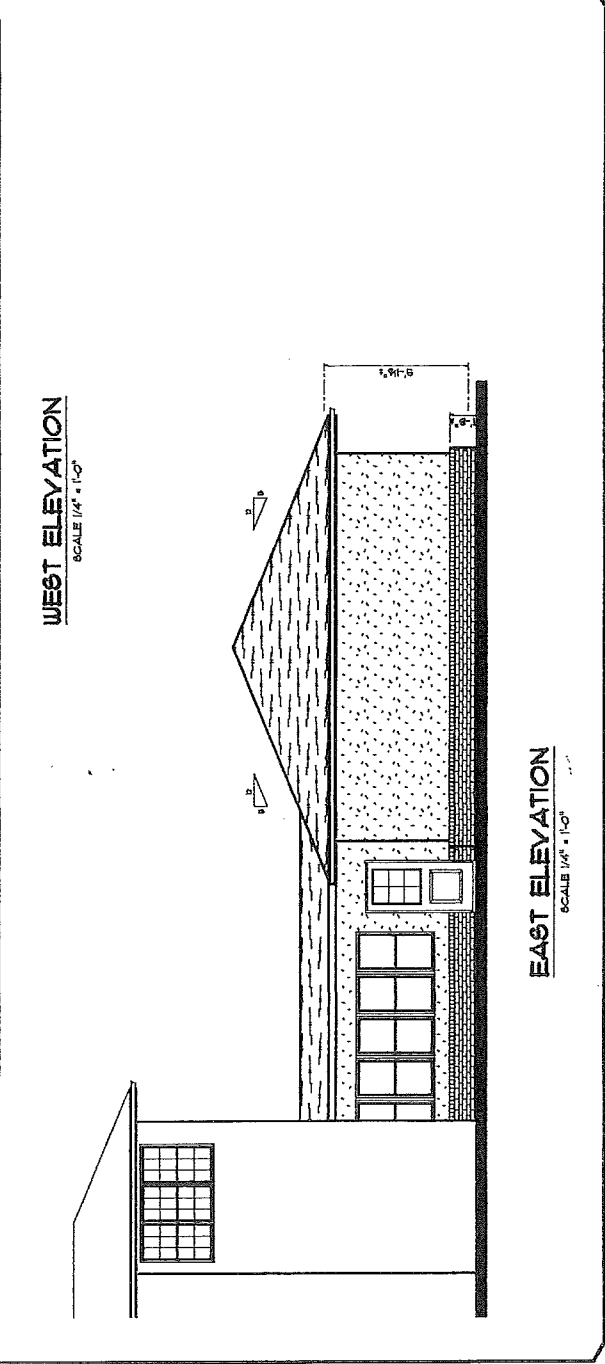

EAST ELEVATION
 SCALE 1/4" = 1'-0"

13



TCC DESIGN
 1800 Dunes Avenue North
 Fort Lauderdale, FL 33304
 Phone: 954-561-1111
 Fax: 954-561-1112
 Website: www.tccd.com

Prepared by:
Teckli Ofekhan
 Design: Teckli Ofekhan
 CAD: Teckli Ofekhan
 Check: Teckli Ofekhan
 Date: 08/20/16

575 Lincoln Avenue
 Ft. Palm
ORGANIC-COMPASS



Design #
tcc201608
A3
 A3 OF 4

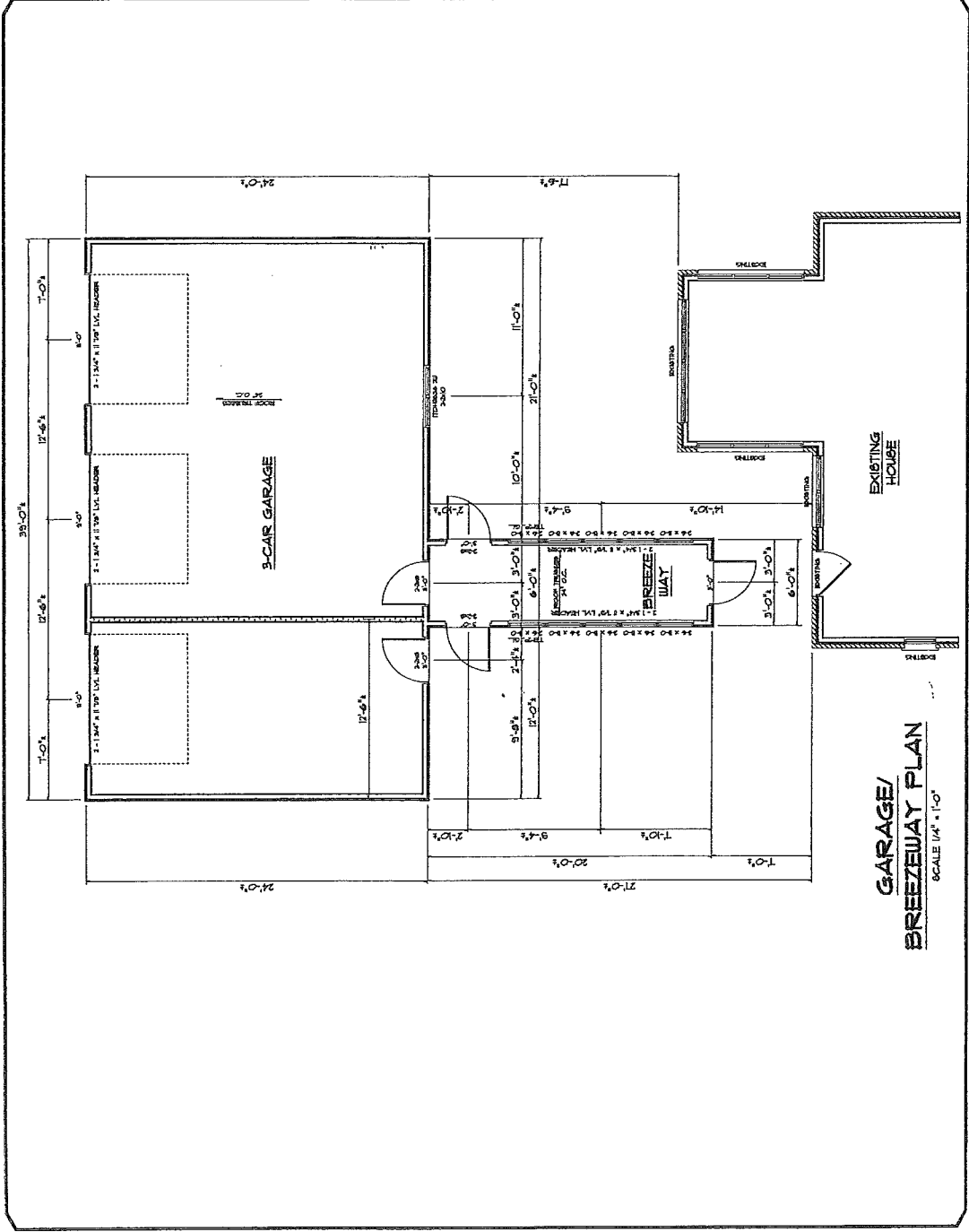

**GARAGE/
 BREEZEWAY PLAN**
 SCALE 1/4" = 1'-0"

14

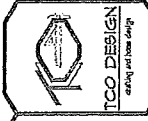

TCO DESIGN
 ARCHITECTURE AND INTERIOR DESIGN
 1333 Three Arches Blvd
 Beverly Hills, CA 90212
 (310) 206-1000
 www.tco.com

Plan Date
 2/26/16

ORGANIC-COMPASS
 975 Lincoln Avenue
 El, Pal



Design #
ACO201608
A4
 A4 OF 4

