

Account #: 9900158385

Order #: 1209291

Address: 699 & 701 HAWTHORNE AVE E ST PAUL MN 55106

Case #: 703271-9209909



11/07/12 12:55:49 AM

Date Completed: 11/13/2012

front of home



11/07/12 1:00:03 AM

Date Completed: 11/13/2012

general property (1)

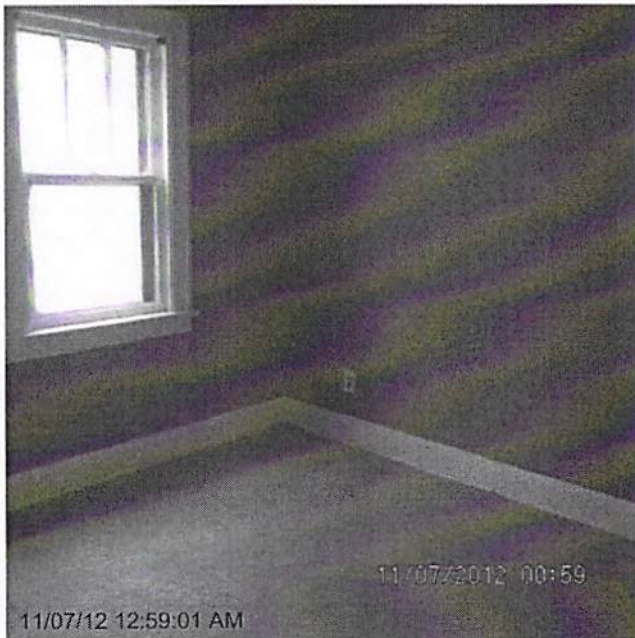

11/07/12 12:59:01 AM

Date Completed: 11/13/2012

general property (10)



11/07/12 12:59:14 AM

Date Completed: 11/13/2012

general property (11)

Account #: 9900158385

Order #: 1209291

Address: 699 & 701 HAWTHORNE AVE E ST PAUL MN 55106

Case #: 703271-9209909



11/07/12 12:59:50 AM

Date Completed: 11/13/2012  
general property (12)



11/07/12 12:59:41 AM

Date Completed: 11/13/2012  
general property (13)



11/07/12 1:00:29 AM

Date Completed: 11/13/2012  
general property (2)



11/07/12 1:00:33 AM

Date Completed: 11/13/2012  
general property (3)

Account #: 9900158385

Order #: 1209291

Address: 699 & 701 HAWTHORNE AVE E ST PAUL MN 55106

Case #: 703271-9209909



11/07/12 1:00:37 AM

Date Completed: 11/13/2012

general property (4)

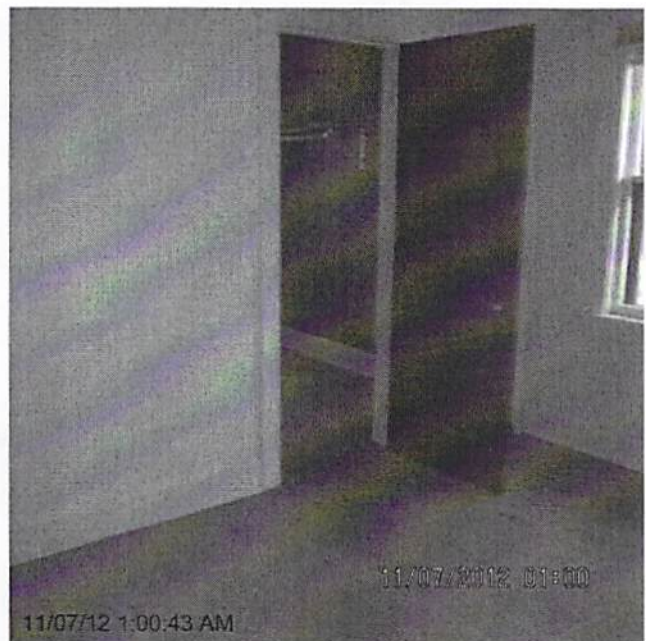

11/07/12 1:00:43 AM

Date Completed: 11/13/2012

general property (5)

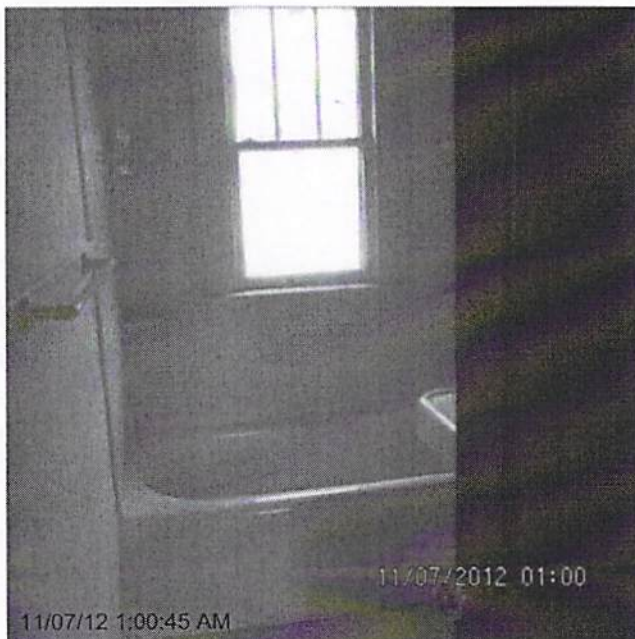

11/07/12 1:00:45 AM

Date Completed: 11/13/2012

general property (6)



11/07/12 12:59:18 AM

Date Completed: 11/13/2012

general property (7)

Account #: 9900158385

Order #: 1209291

Address: 699 & 701 HAWTHORNE AVE E ST PAUL MN 55106

Case #: 703271-9209909

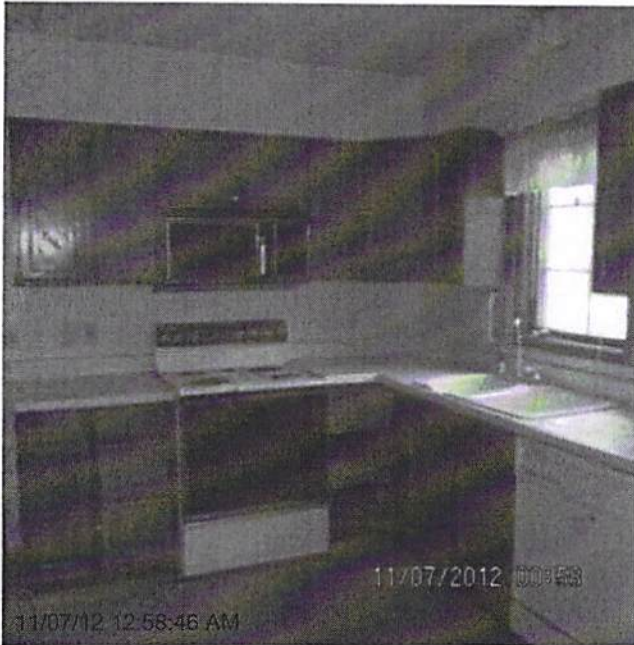

Date Completed: 11/13/2012  
general property (8)



Date Completed: 11/13/2012  
general property (9)

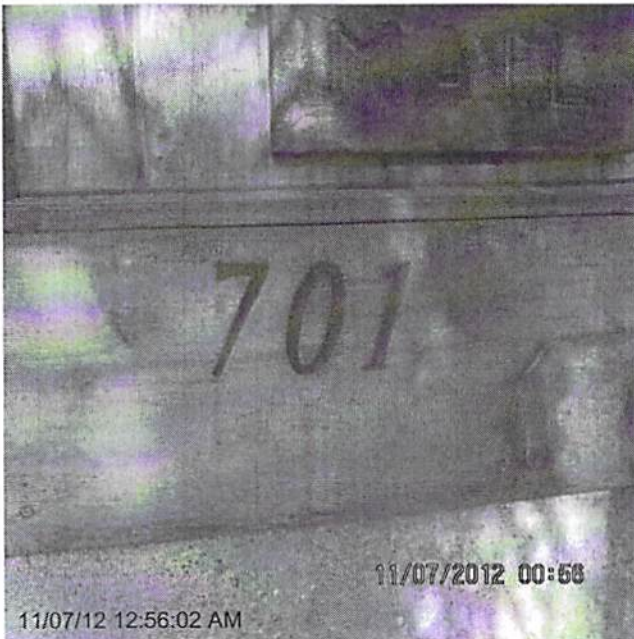

Date Completed: 11/13/2012  
house number



Date Completed: 11/13/2012  
house number (2)

Account #: 9900158385

Address: 699 & 701 HAWTHORNE AVE E ST PAUL MN 55106

Order #: 1209291

Case #: 703271-9209909



Date Completed: 11/13/2012

miscellaneous-remove 100 sq ft falling insul (bef)



Date Completed: 11/13/2012

miscellaneous-remove 100 sq ft falling insul (bef)



Date Completed: 11/13/2012

miscellaneous-remove 100 sq ft falling insul (bef)



Date Completed: 11/13/2012

miscellaneous-remove 100 sq ft falling insul (bef)

Account #: 9900158385

Address: 699 & 701 HAWTHORNE AVE E ST PAUL MN 55106

Order #: 1209291

Case #: 703271-9209909



Date Completed: 11/13/2012

miscellaneous-remove 100 sq ft falling insul (bef)

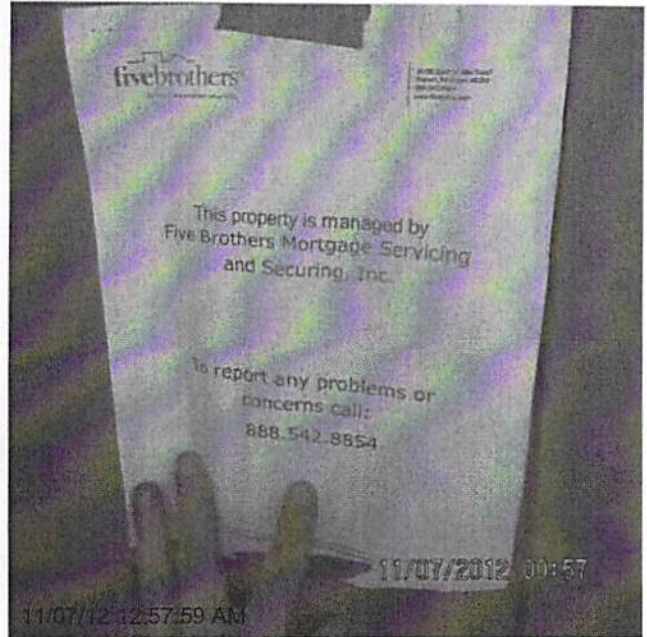

Date Completed: 11/13/2012

posting

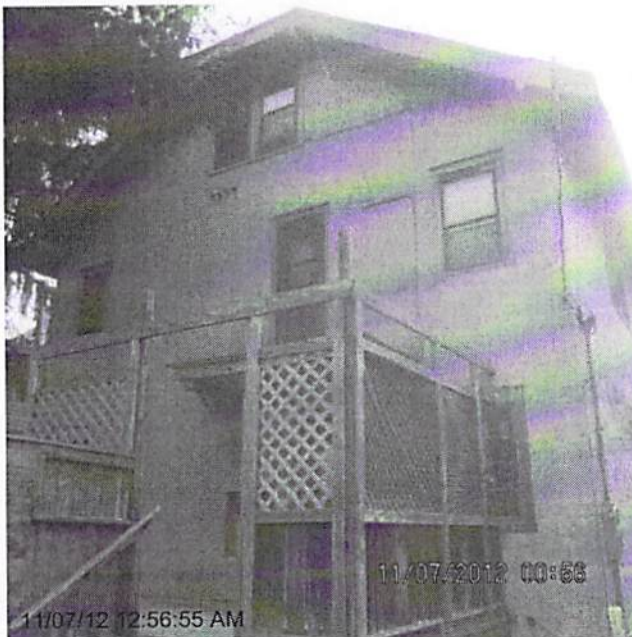

Date Completed: 11/13/2012

rear of home

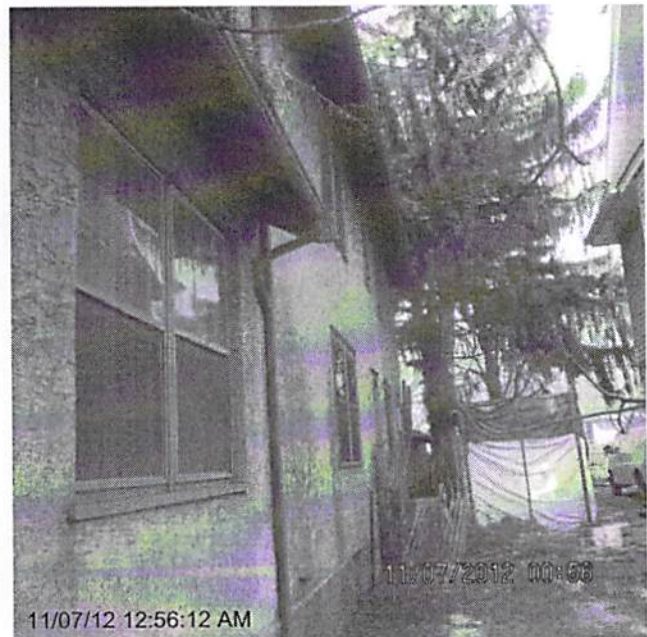

Date Completed: 11/13/2012

side of home

Account #: 9900158385

Order #: 1209291

Address: 699 & 701 HAWTHORNE AVE E ST PAUL MN 55106

Case #: 703271-9209909

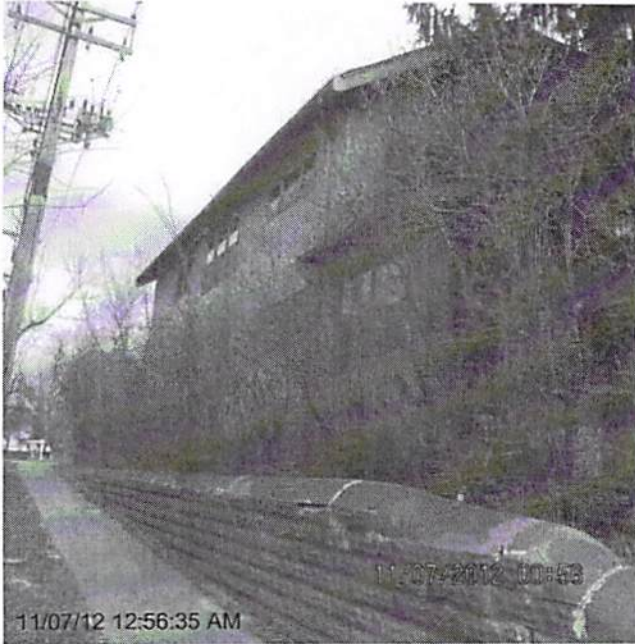

11/07/12 12:56:35 AM

Date Completed: 11/13/2012  
side of home (2)

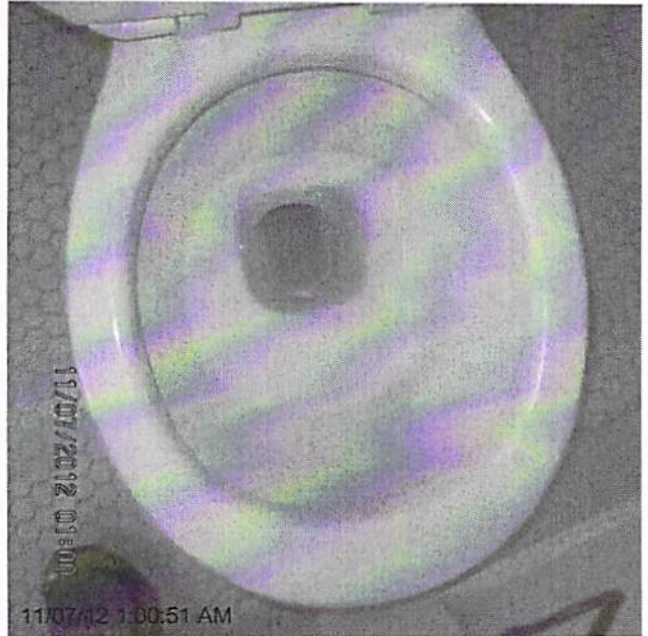

11/07/12 1:00:51 AM

Date Completed: 11/13/2012  
toilet wint in tact (1)

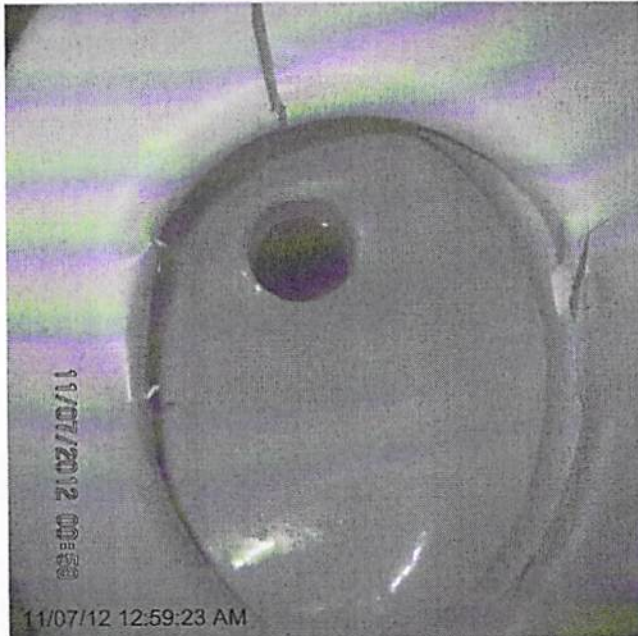

11/07/12 12:59:23 AM

Date Completed: 11/13/2012  
toilet wint in tact (2)

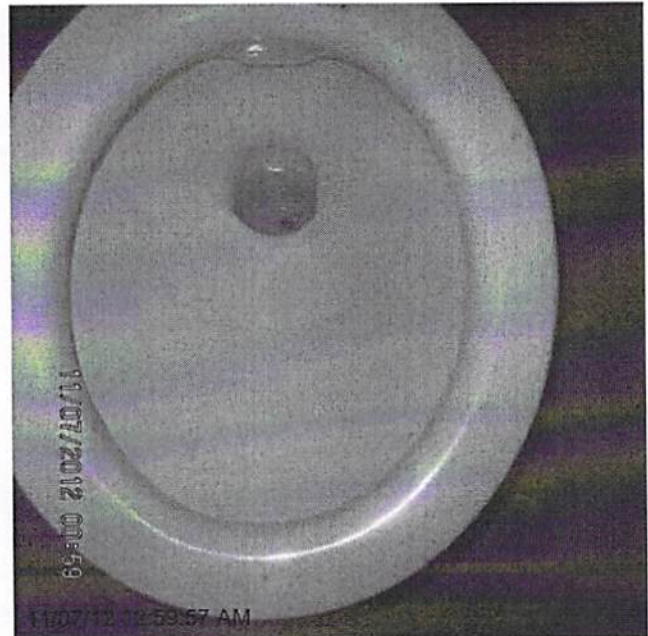

11/07/12 12:59:57 AM

Date Completed: 11/13/2012  
toilet wint in tact (3)

Account #: 9900158385

Order #: 1209291

Address: 699 & 701 HAWTHORNE AVE E ST PAUL MN 55106

Case #: 703271-9209909



Date Completed: 11/13/2012

warning sticker



Account #: 9900158385

Address: 699 & 701 HAWTHORNE AVE E ST PAUL MN 55106

Order #: 1195745

Case #: 703271-9209909



Date Completed:  
before: repair cracks in ceiling

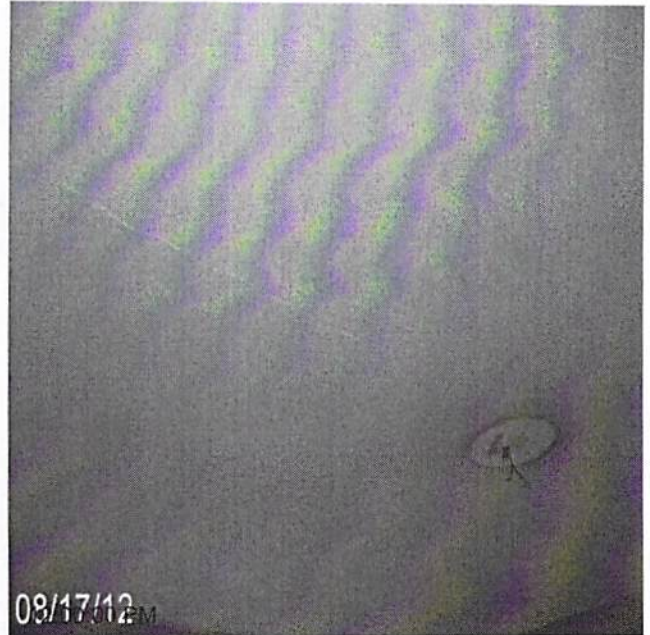

Date Completed:  
before: repair cracks in ceiling

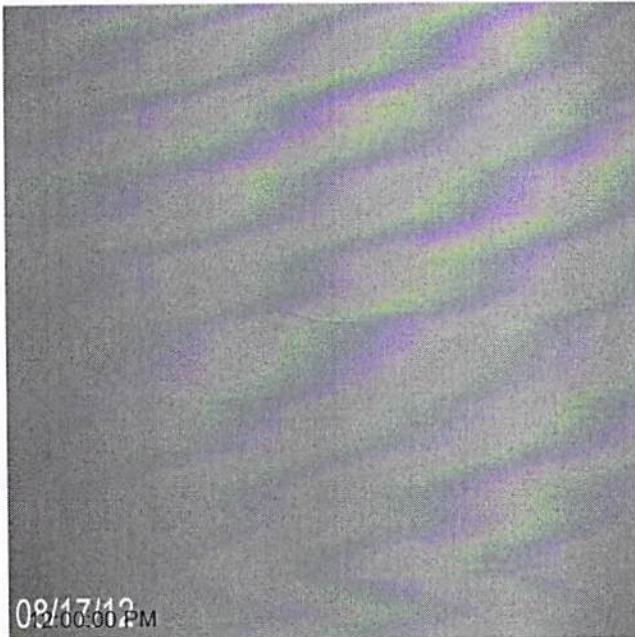

Date Completed:  
before: repair cracks in ceiling

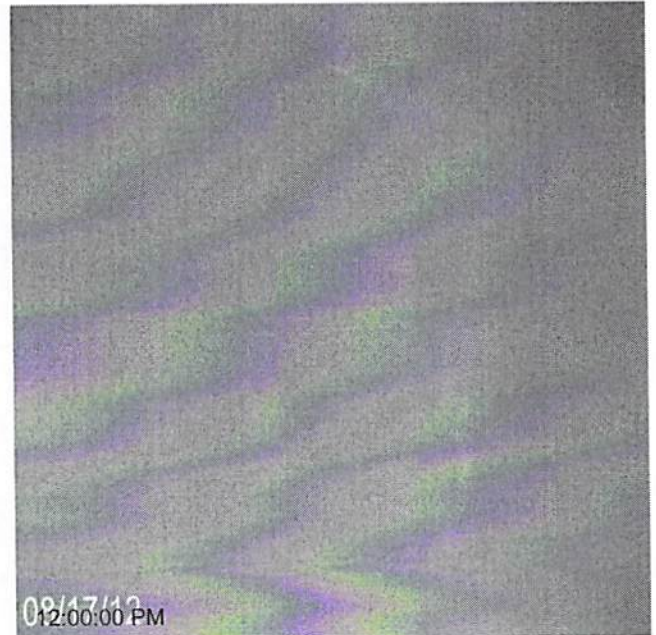

Date Completed:  
before: repair cracks in ceiling

Account #: 9900158385

Address: 699 & 701 HAWTHORNE AVE E ST PAUL MN 55106

Order #: 1195745

Case #: 703271-9209909



Date Completed:  
before: repair cracks in ceiling

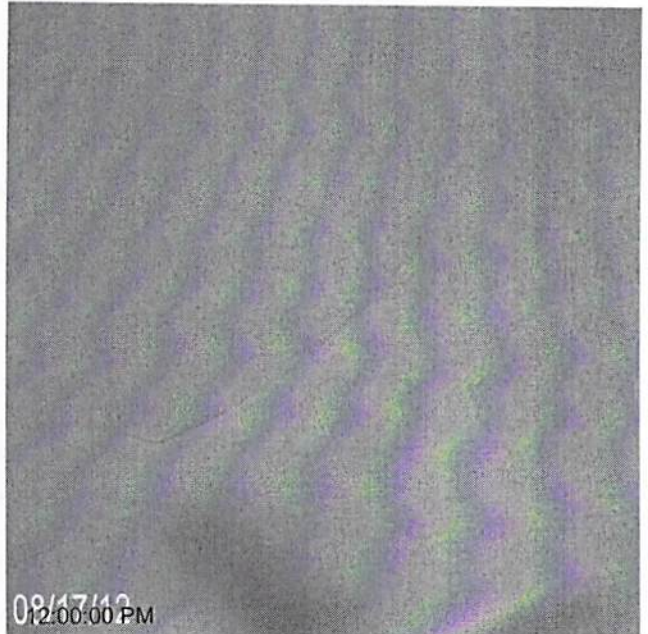

Date Completed:  
before: repair cracks in ceiling



Date Completed:  
before: repair cracks in ceiling

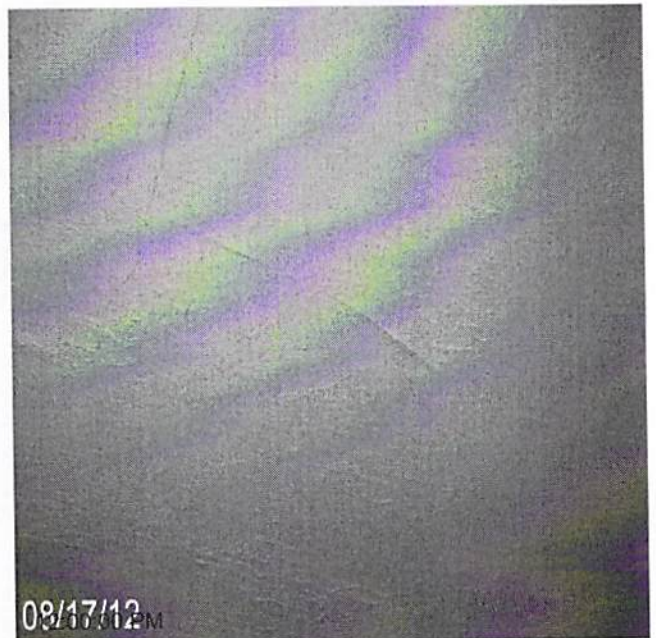

Date Completed:  
before: repair cracks in ceiling

Account #: 9900158385

Address: 699 & 701 HAWTHORNE AVE E ST PAUL MN 55106

Order #: 1195745

Case #: 703271-9209909



Date Completed:  
before: repair cracks in ceiling

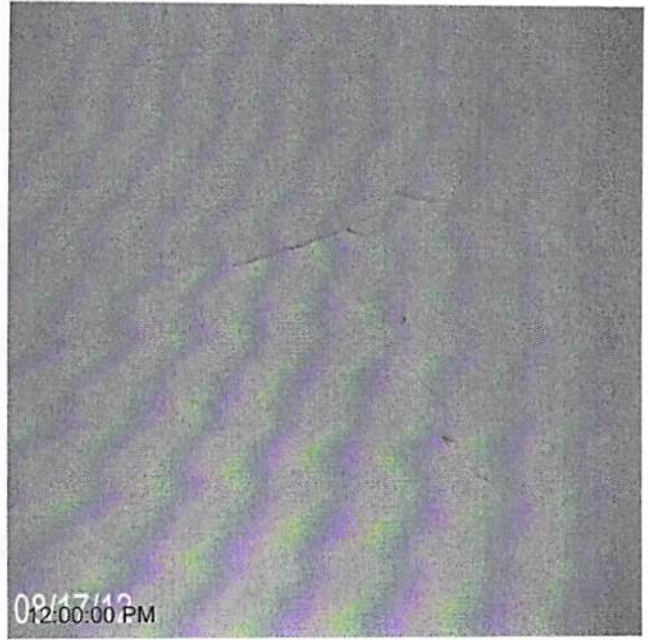

Date Completed:  
before: repair cracks in ceiling

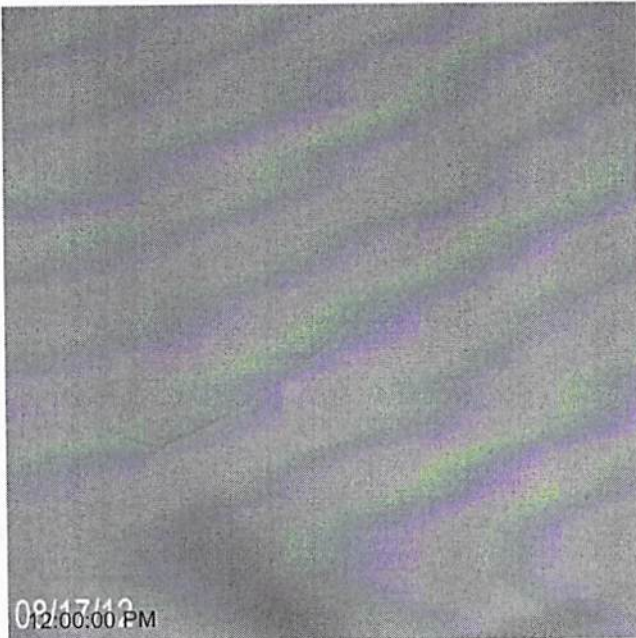

Date Completed:  
before: repair cracks in ceiling

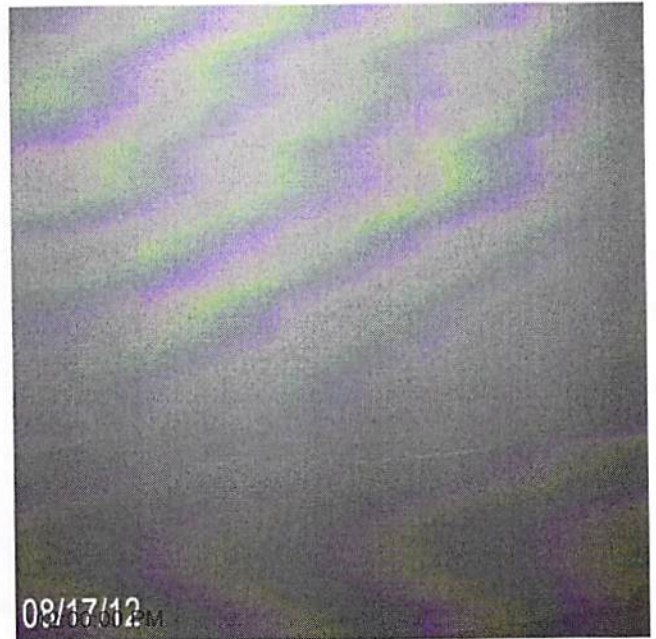

Date Completed:  
before: repair cracks in ceiling

Account #: 9900158385

Address: 699 & 701 HAWTHORNE AVE E ST PAUL MN 55106

Order #: 1195745

Case #: 703271-9209909

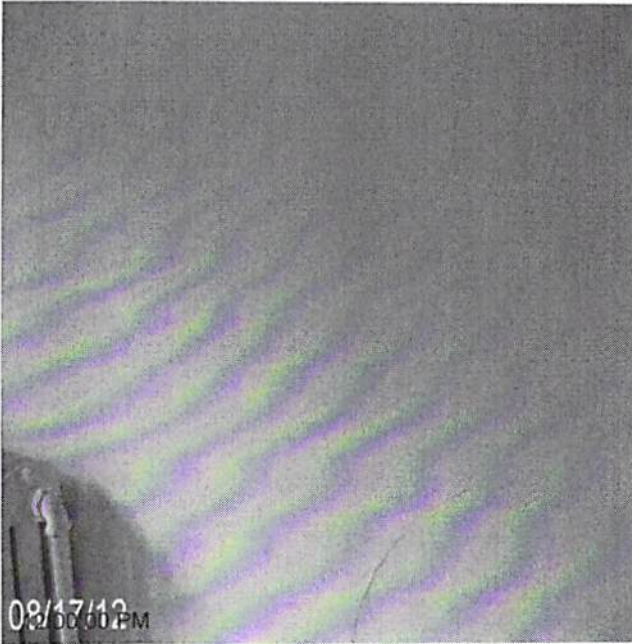

Date Completed:  
before: repair cracks in ceiling

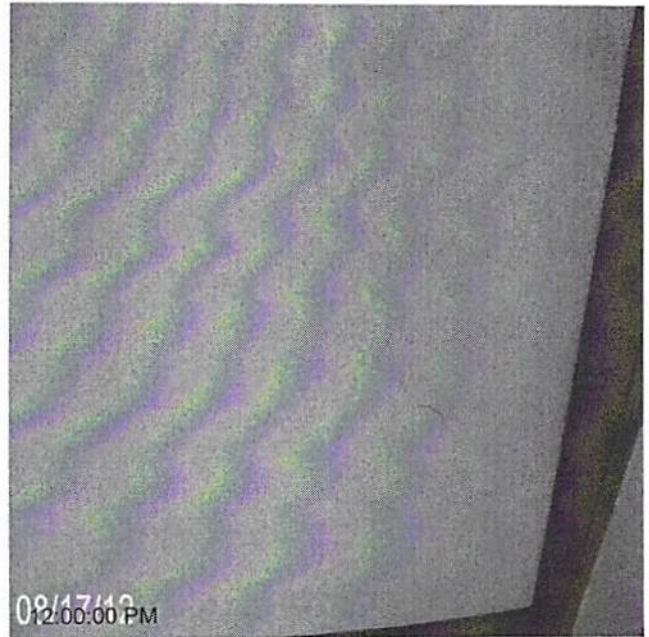

Date Completed:  
before: repair cracks in wal

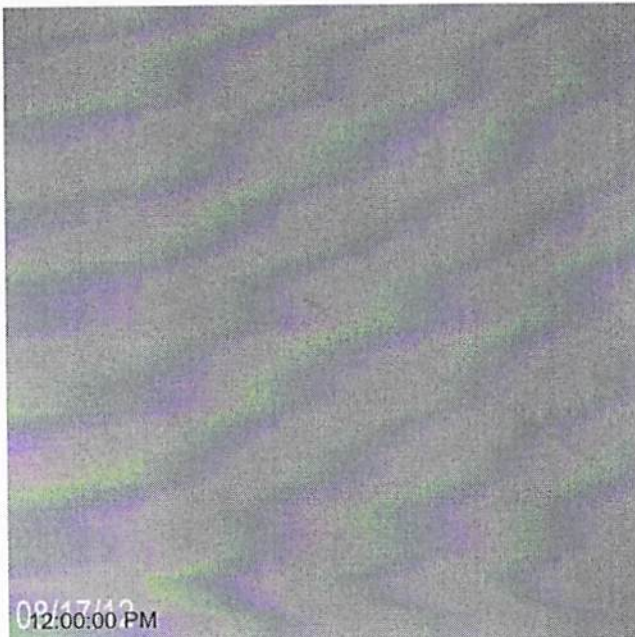

Date Completed:  
before: repair cracks in wall

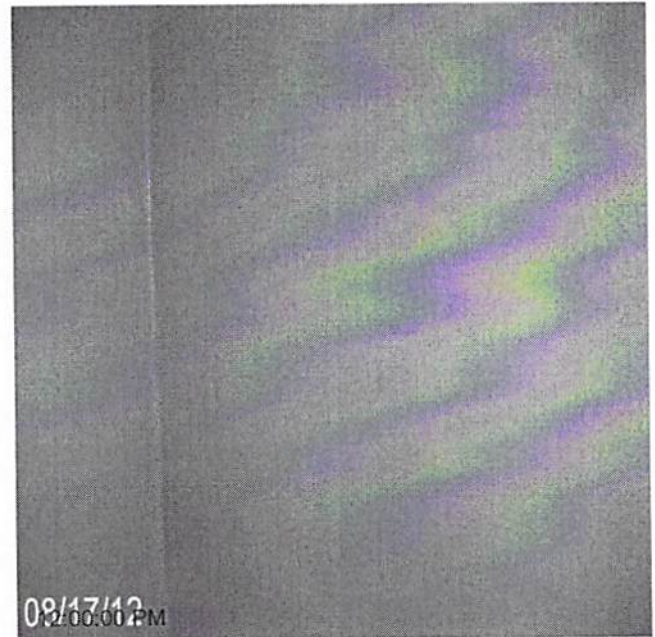

Date Completed:  
before: repair cracks in wall

Account #: 9900158385

Address: 699 & 701 HAWTHORNE AVE E ST PAUL MN 55106

Order #: 1195745

Case #: 703271-9209909

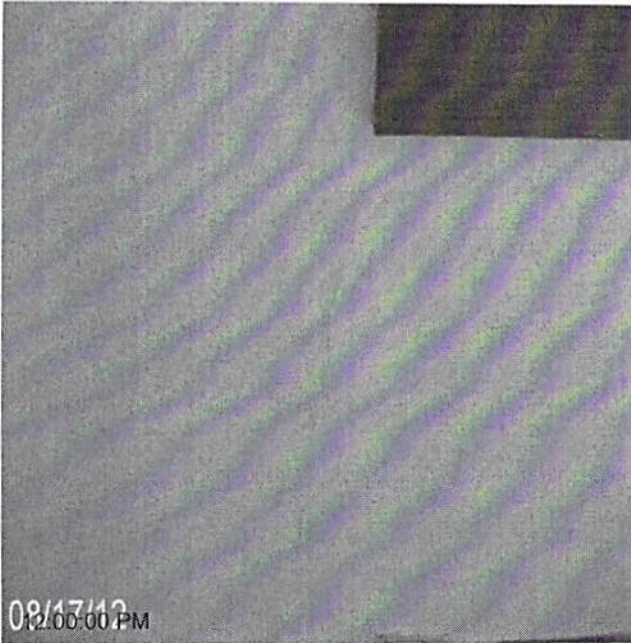

Date Completed:  
before: repair cracks in wall



Date Completed:  
before: repair cracks in wall

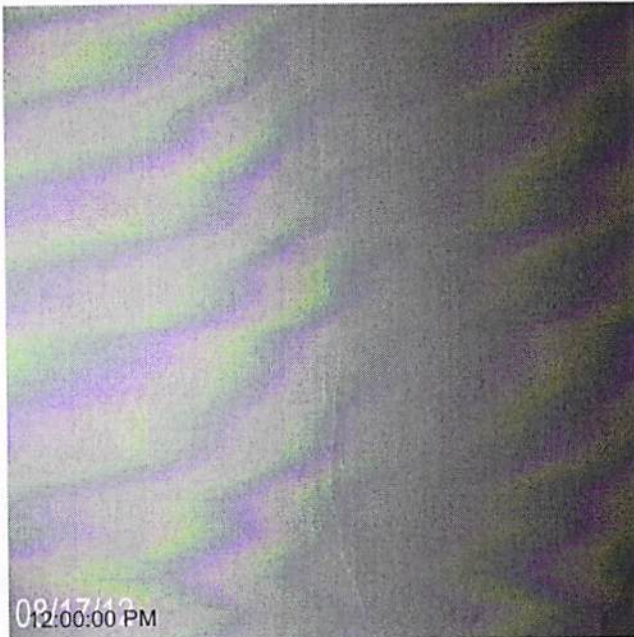

Date Completed:  
before: repair cracks in wall

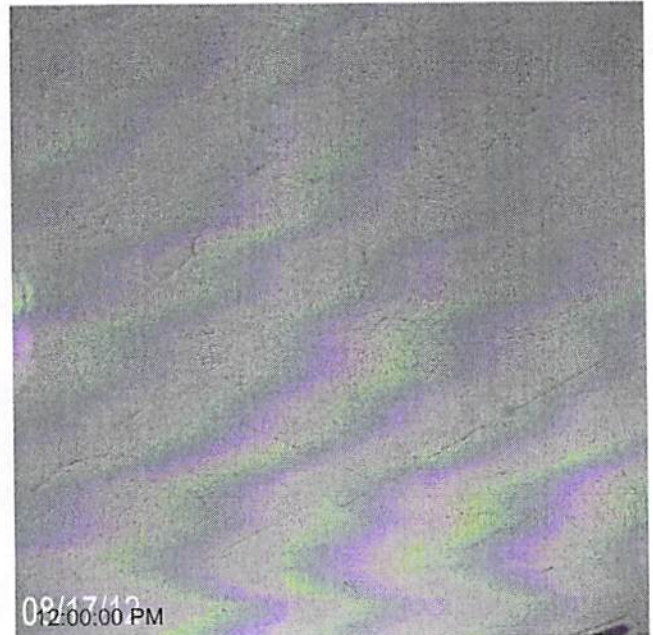

Date Completed:  
before: repair cracks in wall

Account #: 9900158385

Order #: 1195745

Address: 699 & 701 HAWTHORNE AVE E ST PAUL MN 55106

Case #: 703271-9209909

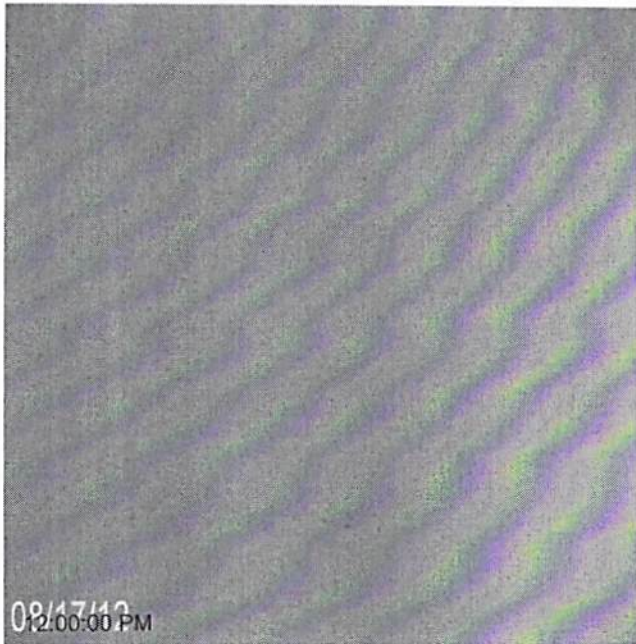

Date Completed:  
before: repair cracks in wall



Date Completed:  
before: repair cracks in wall

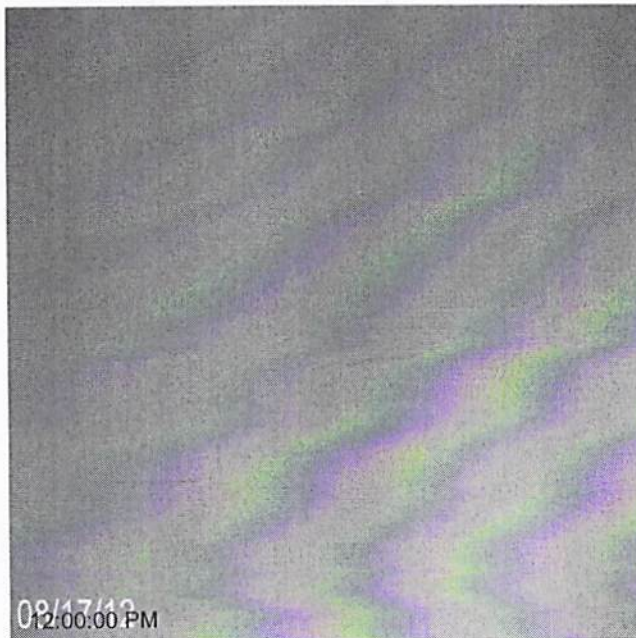

Date Completed:  
before: repair cracks in wall

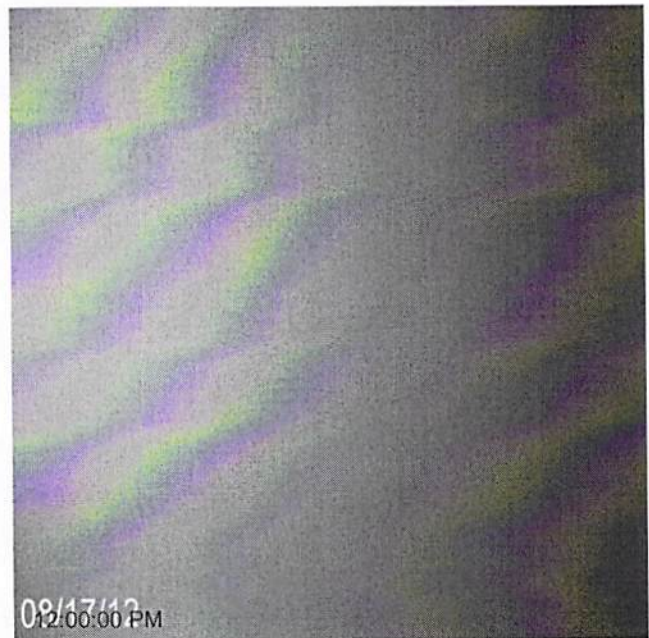

Date Completed:  
before: repair cracks in wall

Account #: 9900158385

Address: 699 & 701 HAWTHORNE AVE E ST PAUL MN 55106

Order #: 1195745

Case #: 703271-9209909



Date Completed:  
before: repair cracks in wall

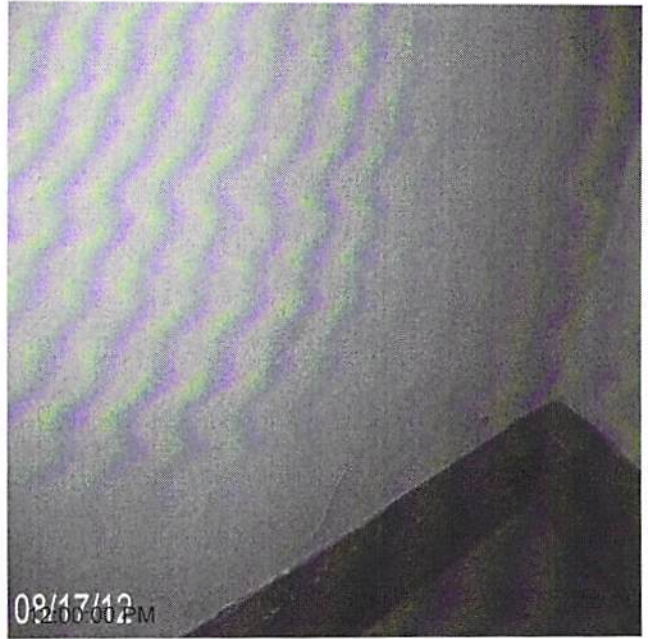

Date Completed:  
before: repair cracks in wall



Date Completed:  
before: repair cracks in wall

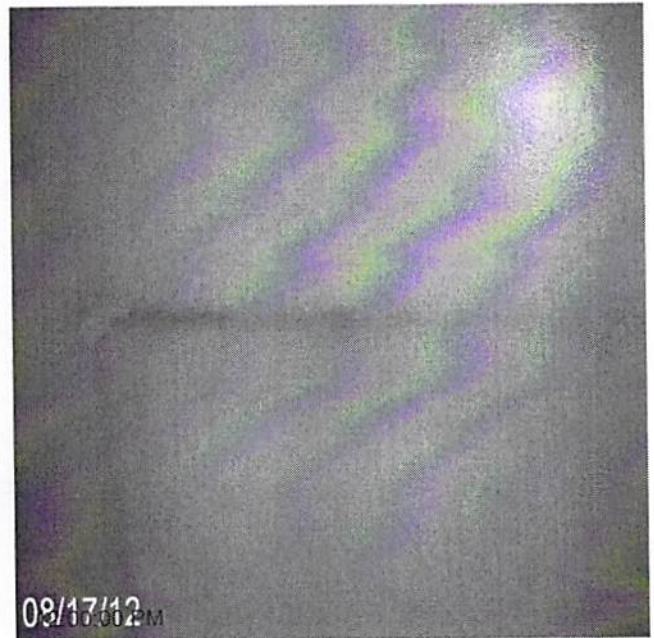

Date Completed:  
before: repair cracks in wall

Account #: 9900158385

Address: 699 & 701 HAWTHORNE AVE E ST PAUL MN 55106

Order #: 1195745

Case #: 703271-9209909



Date Completed:  
before: repair pressure wash stucco



Date Completed:  
before: repair rotted fascia front entrance



Date Completed:  
before: repair rotted fascia front entrance

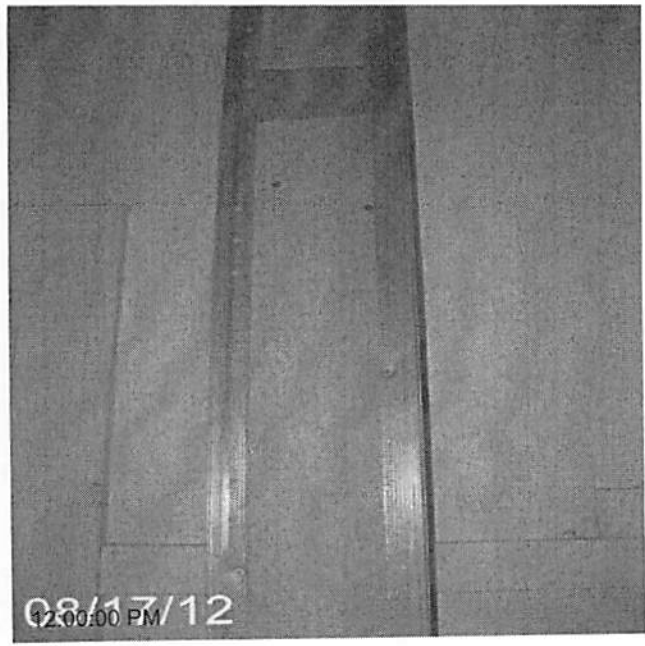

Date Completed:  
before: repair unfinished sheetrock