

Green Sheet NO: 3162526

Department/Office/Council:
PR - Parks and Recreation

Date Initiated:
20 MAY 2015

Contact Person & Phone:
Jody Martinez
266-6424

Must Be on Council Agenda by (Date):
NA

Doc. Type: OTHER
AGREEMENT/CONTRACT

E-Document Required: N
Document Contact: Kris W.
Contact Phone: 266-6438

Assign Number For Routing Order

	Department	Sent To Person	Initial/Date
0	Parks and Recreation		
1	Parks and Recreation	Director	
2	City Attorney	City Attorney 400 CH	
3	Financial Services	Fin Services 700 CH	
4	Mayor's Office	Mayor's Office 390 CH	
5	Parks and Recreation	Parks/K. Wells 400 CHA	
6			
7			

Total # of Signature Pages 2 (Clip All Locations for Signature)

Action Requested:
Signatures approving Capitol Region Watershed District Grant Amendment #1
CHS Field (Lowertown Ballpark) Project

Recommendations: Approve (A) or Reject (R):
 _____ Planning Commission
 _____ CIB Committee
 _____ Civil Service Commission
A Staff
A CF 13-1087

Personal Service Contracts Must Answer the Following Questions:

1. Has this person/firm ever worked under a contract for this department?
Yes No
2. Has this person/firm ever been a city employee?
Yes No
3. Does this person/firm possess a skill not normally possessed by any current city employee?
Yes No

Explain all yes answers on separate sheet and attach to green sheet.

Initiating Problem, Issues, Opportunity (Who, What, When, Where, Why):
The Capitol Region Watershed District has awarded the Department of Parks and Recreation up to an additional \$10,000 for the cistern work at CHS Field.

Advantages If Approved:
The additional grant funds will allow for concrete etching of the interpretive cistern graphic.

Disadvantages If Approved:
None

Disadvantages If Not Approved:
The concrete etching will not be completed and the granted funds will be forfeit.

Total Amount of Transaction: \$10,000.00
 Funding Source: Multiple
 Financial Information: (Explain)

Cost/Revenue Budgeted: Y
 Activity Number: C121R05100000

Amendment # 1

CRWD Special Grant Agreement Amendment

The Agreement between the Capitol Region Watershed District (CRWD) and the City of Saint Paul, (GRANTEE) for construction of BMPs for Lowertown Regional Ballpark is hereby amended to the following:

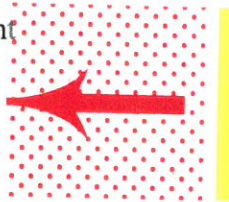

1. The District's grant to the Grantee shall be amended from \$325,000 to an amount not to exceed \$335,000.
2. The additional \$10,000 is for installation of the attached interpretive cistern graphic concrete etching design related to the rainwater harvesting project at Lowertown Ballpark.

Attachment: Concrete etching design for interpretive cistern graphic (dated 1/9/15) at Lowertown Regional Ballpark

GRANTEE/CITY OF ST. PAUL

CRWD REPRESENTATIVE

Assistant City Attorney

Date: _____

Director, Financial Services

Mayor

Director, Parks and Recreation

gm

\\CRWDC01\Company\06 Projects\Special Grants\2014\Lowertown Ballpark\Grant application and Contract\Lowertown Ballpark Grant Amendment 1.docx

**CISTERN GRAPHIC
CONCEPT**

WATER DROPS AND RIPPLES

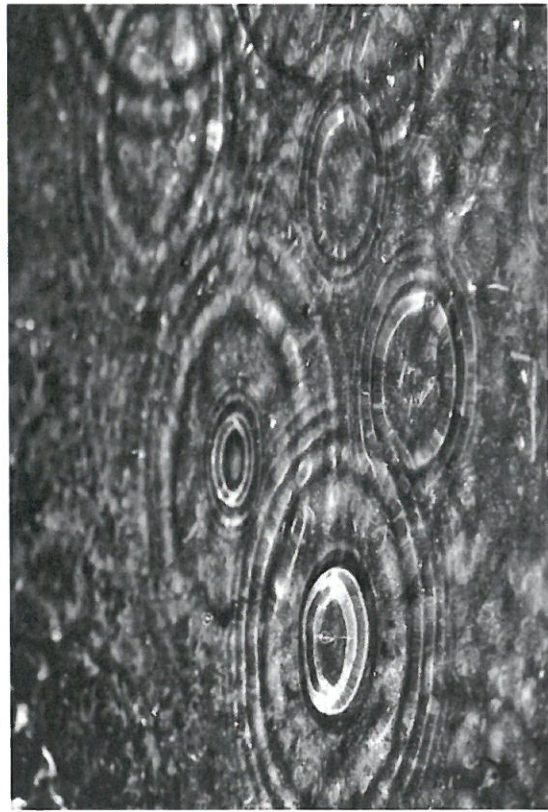

WATER SAVINGS INFOGRAPHICS



SANDBLASTED CONCRETE

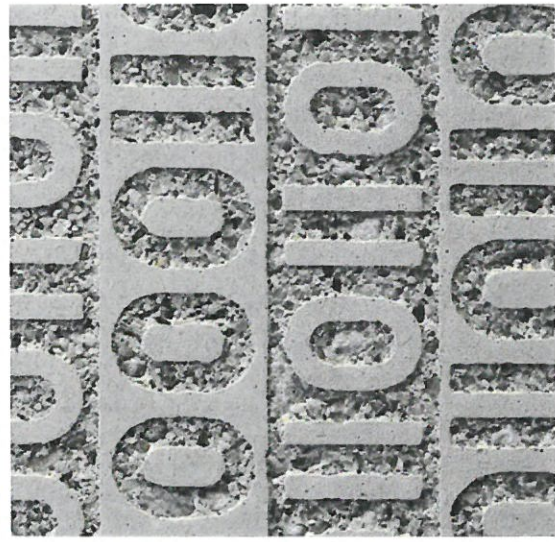
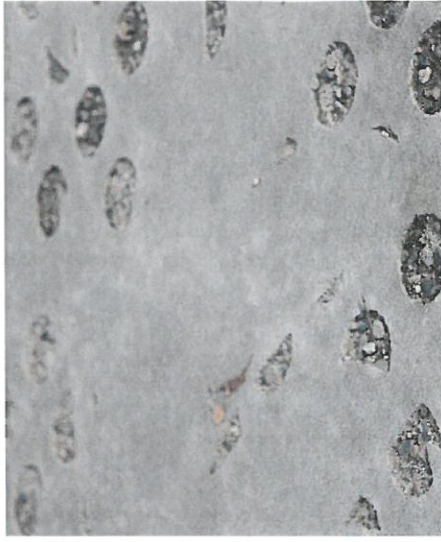

**CHS FIELD
BALLPARK SIGNAGE**

**DESIGN DOCUMENT
NOT FOR PRODUCTION
ASDF**

**SIGN TYPE 5.1
INTERPRETIVE SIGNAGE**

**LOCATION
EAST ENTRANCE PLAZA**

**MATERIALS
SANDBLASTED CONCRETE**

01/09/2015

**5.1 INTERPRETIVE
CISTERN GRAPHIC**

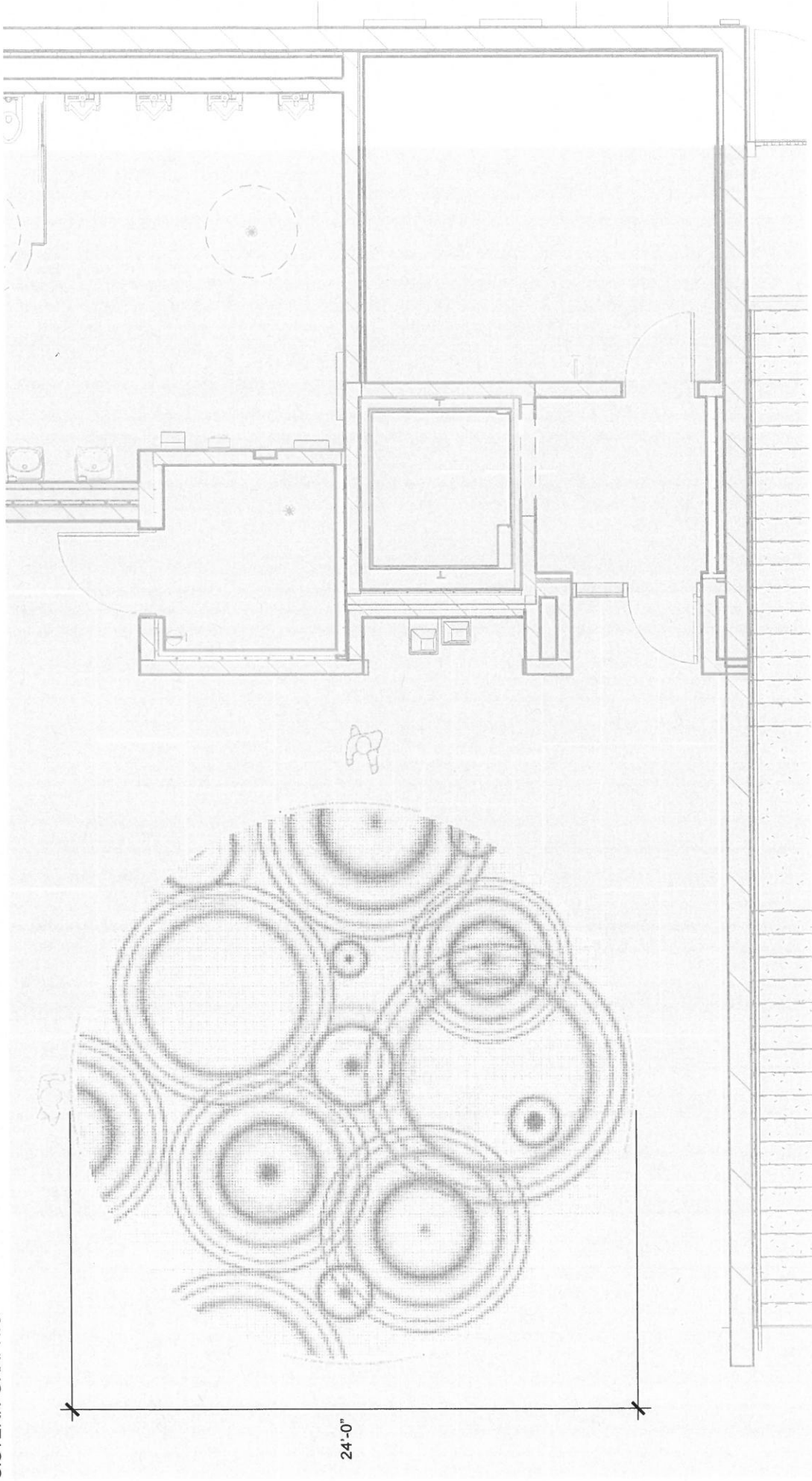

24'-0"

5.1/XXXX CISTERN GRAPHIC

1/4" = 1'-0"

CHS FIELD
BALLPARK SIGNAGE

DESIGN DOCUMENT
NOT FOR PRODUCTION
ASDF

SIGN TYPE 5.1
INTERPRETIVE SIGNAGE

LOCATION
EAST ENTRANCE PLAZA

MATERIALS
SANDBLASTED CONCRETE

01/09/2015

**5.1 INTERPRETIVE
CISTERN GRAPHIC**

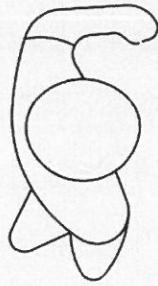

● = 1 GALLON OF RAINWATER STORAGE IN THE CISTERN BELOW YOUR FEET

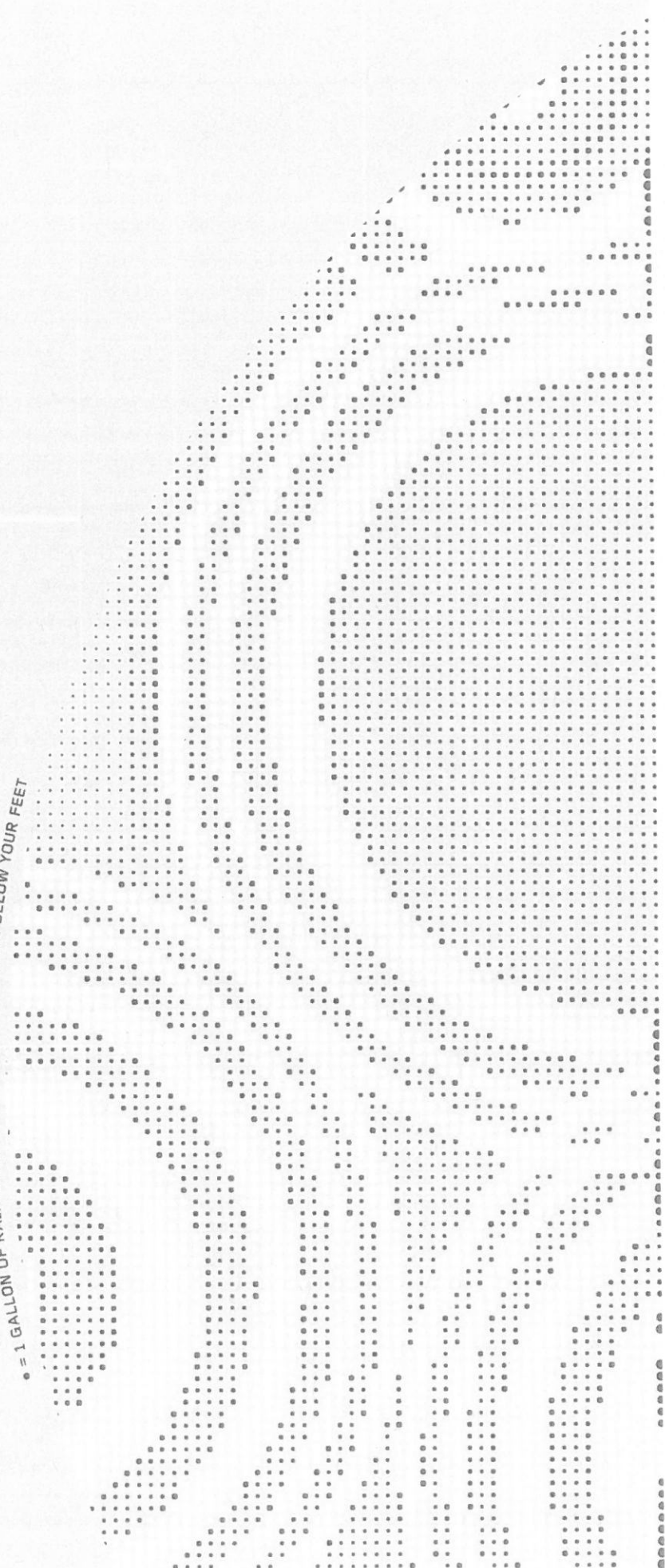

5.1XXXX CISTERN GRAPHIC
1" = 1'-0"

<p>CHS FIELD BALLPARK SIGNAGE</p>	<p>DESIGN DOCUMENT NOT FOR PRODUCTION ASDF</p>	<p>SIGN TYPE 5.1 INTERPRETIVE SIGNAGE</p>	<p>LOCATION EAST ENTRANCE PLAZA</p>	<p>MATERIALS SANDBLASTED CONCRETE</p>	<p>01/09/2015</p>
--	---	--	--	--	--------------------------

**5.1 INTERPRETIVE
CISTERN GRAPHIC**

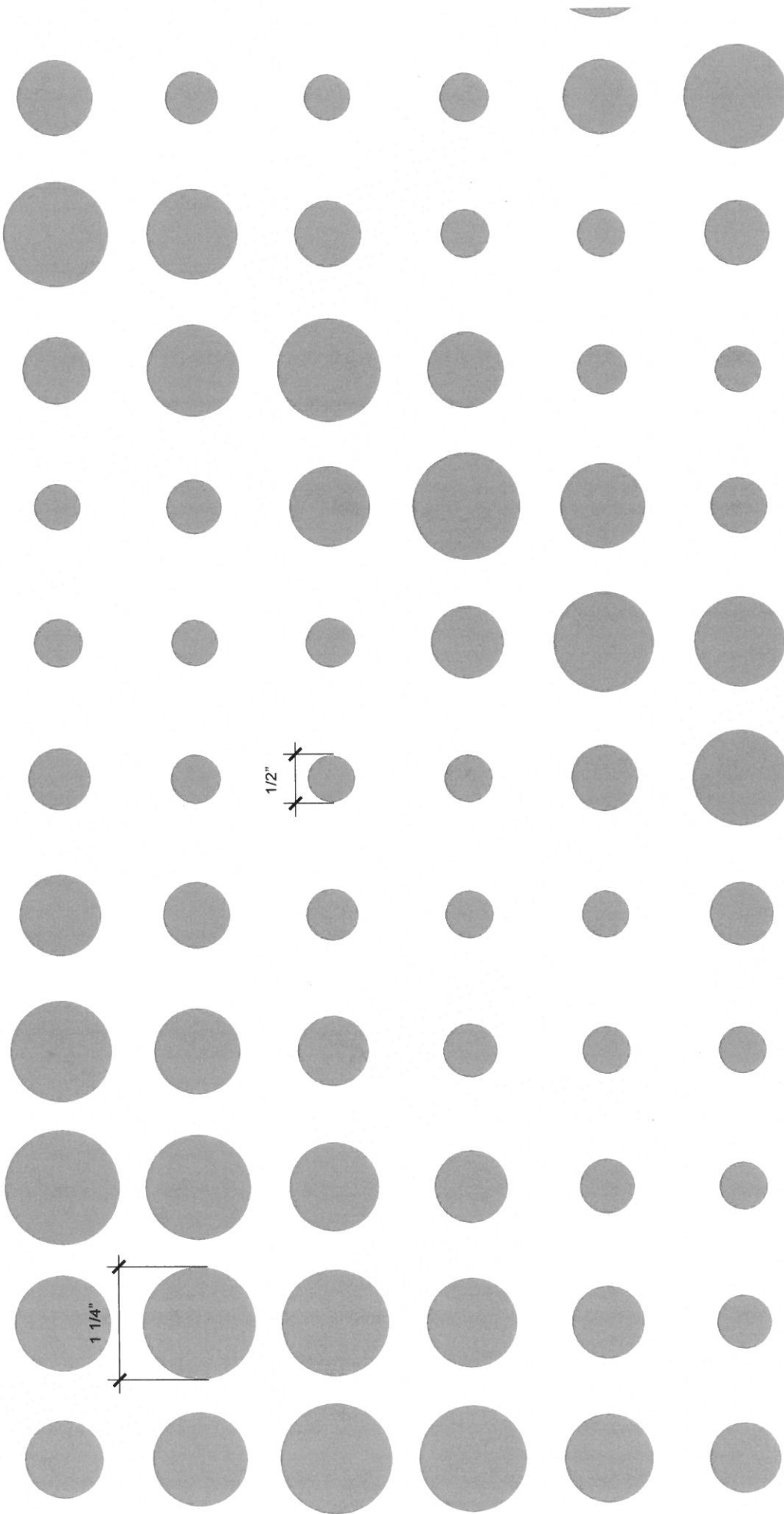

5.1/XXXX CISTERN GRAPHIC

FULLSIZE

CHS FIELD
BALLPARK SIGNAGE

DESIGN DOCUMENT
NOT FOR PRODUCTION
ASDF

SIGN TYPE 5.1
INTERPRETIVE SIGNAGE

LOCATION
EAST ENTRANCE PLAZA

MATERIALS
SANDBLASTED CONCRETE

01/09/2015