





LEGEND

-  PERMANENT ROW ACQUISITION AREA
-  TEMPORARY CONSTRUCTION EASEMENT AREA

SCALE IN FEET

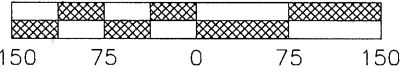

ELECTRONIC SURVEY

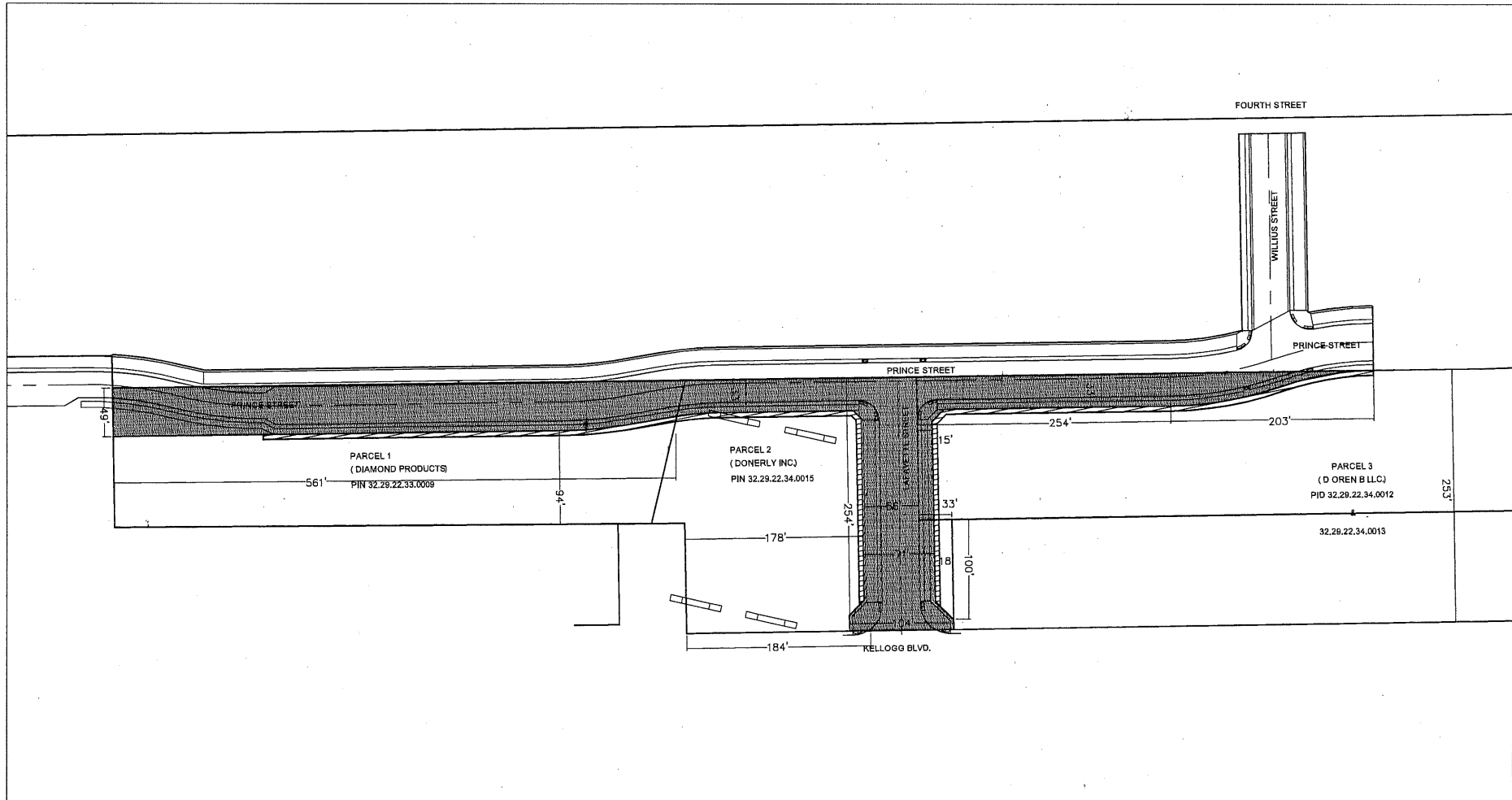

PRINCE / LAFAYETTE / KELLOGG RIGHT-OF-WAY ACQUISITION



DESIGNED	JPF	I HEREBY CERTIFY THAT THIS PLAN WAS PREPARED BY ME OR UNDER MY DIRECT SUPERVISION AND THAT I AM A DULY REGISTERED PROFESSIONAL ENGINEER UNDER THE LAWS OF THE STATE OF MINNESOTA
DRAWN	JPF	
APPROVED	DAH	

Signature: DANIEL A. HAAK Date: 3/19/13
 DANIEL A. HAAK Lic. No. 17274

PREPARED BY STREET ENGINEERING DIVISION
FOR THE CITY OF ST. PAUL, DEPARTMENT OF PUBLIC WORKS

PRINCE ST. ROW

PROJECT: 13-P-1385	STATE AID PROJECT NUMBER: TBD
DRAWER: 13	CAD NAME: PROJECTS/CURRENT/PRINCE
DWG. NO. 1563	DATE: 3/19/13 SHEET NO. 4 OF 4 SHEETS

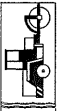



LEGEND

	PERMANENT ROW ACQUISITION AREA
	TEMPORARY CONSTRUCTION EASEMENT AREA

PARCEL 1: 1.798 ACRES (78,335 SQ FT)
 PERMANENT ROW NEEDED: 0.624 ACRES (27,201 SQ FT)
 TEMP. CONSTRUCTION EASEMENT NEEDED: 0.047 ACRES (2,068 SQ FT)
 (TEMP. CONSTRUCTION EASEMENT 5' WIDE UNLESS OTHERWISE NOTED)

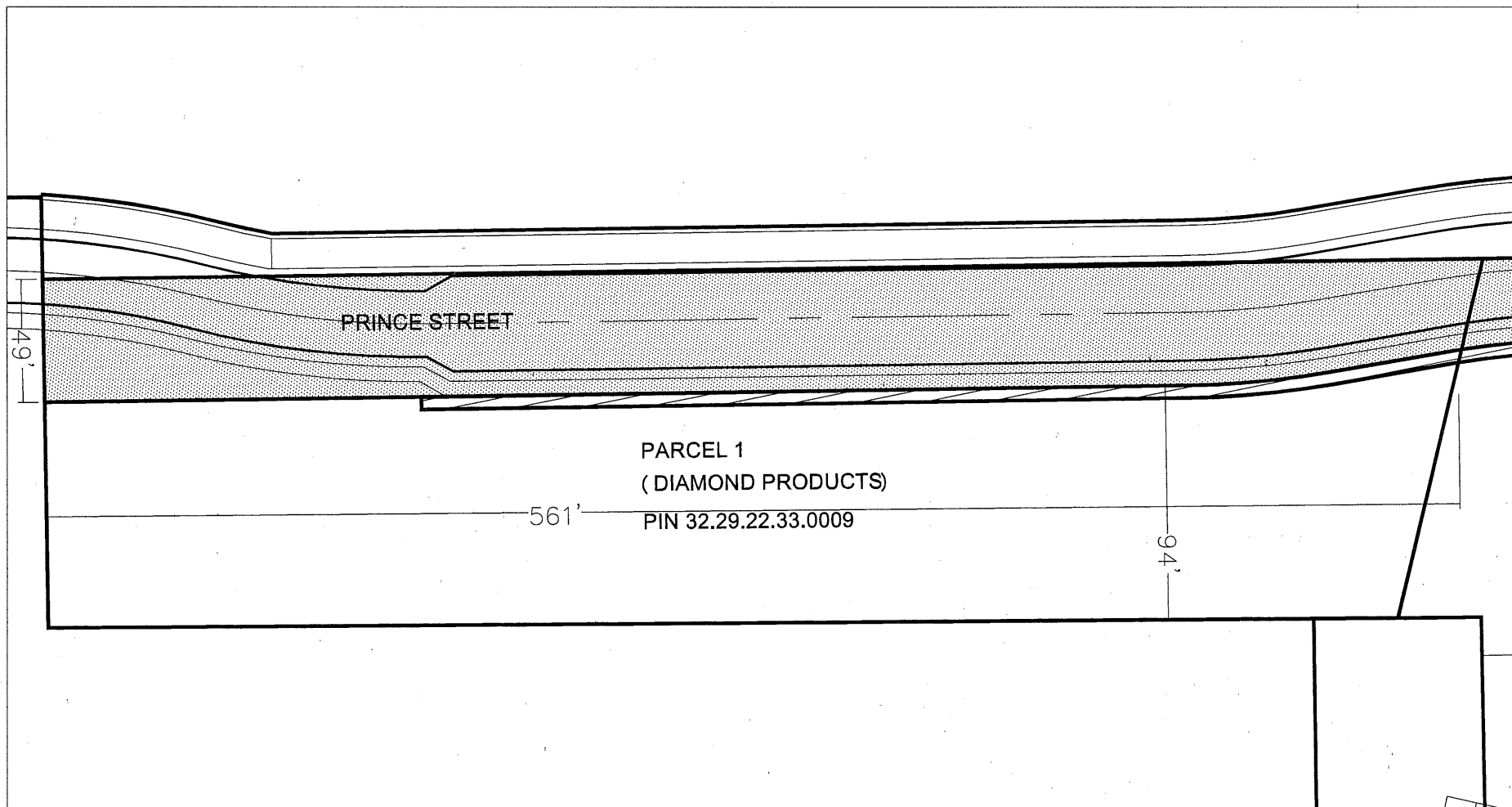
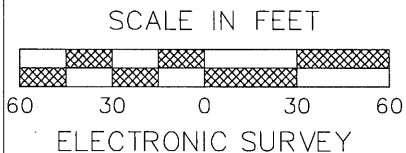

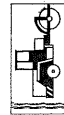

PRINCE
RIGHT-OF-WAY ACQUISITION

	DESIGNED	JPF	I HEREBY CERTIFY THAT THIS PLAN WAS PREPARED BY ME OR UNDER MY DIRECT SUPERVISION AND THAT I AM A DULY REGISTERED PROFESSIONAL ENGINEER UNDER THE LAWS OF THE STATE OF MINNESOTA	PREPARED BY	STREET ENGINEERING DIVISION	PROJECT: 13-P-1385	STATE AID PROJECT NUMBER: TBD	
	DRAWN	JPF		FOR THE CITY OF ST. PAUL, DEPARTMENT OF PUBLIC WORKS	DRAWER:	13	CAD NAME:	PROJECTS/CURRENT/PRINCE
	APPROVED	DAH		Signature: <u>DANIEL A. HAAK</u> Date: <u>3/19/13</u> DANIEL A. HAAK Lic. No. <u>17274</u>	PRINCE ST. ROW		DWG. NO.	1563





LEGEND

	PERMANENT ROW ACQUISITION AREA
	TEMPORARY CONSTRUCTION EASEMENT AREA

PARCEL 2: 1.498 ACRES (65,263 SQ FT)
 PERMANENT ROW NEEDED: 0.518 ACRES (22,567 SQ FT)
 TEMP. CONSTRUCTION EASEMENT NEEDED: 0.052 ACRES (2,267 SQ FT)
 (TEMP. CONSTRUCTION EASEMENT 5' WIDE UNLESS OTHERWISE NOTED)

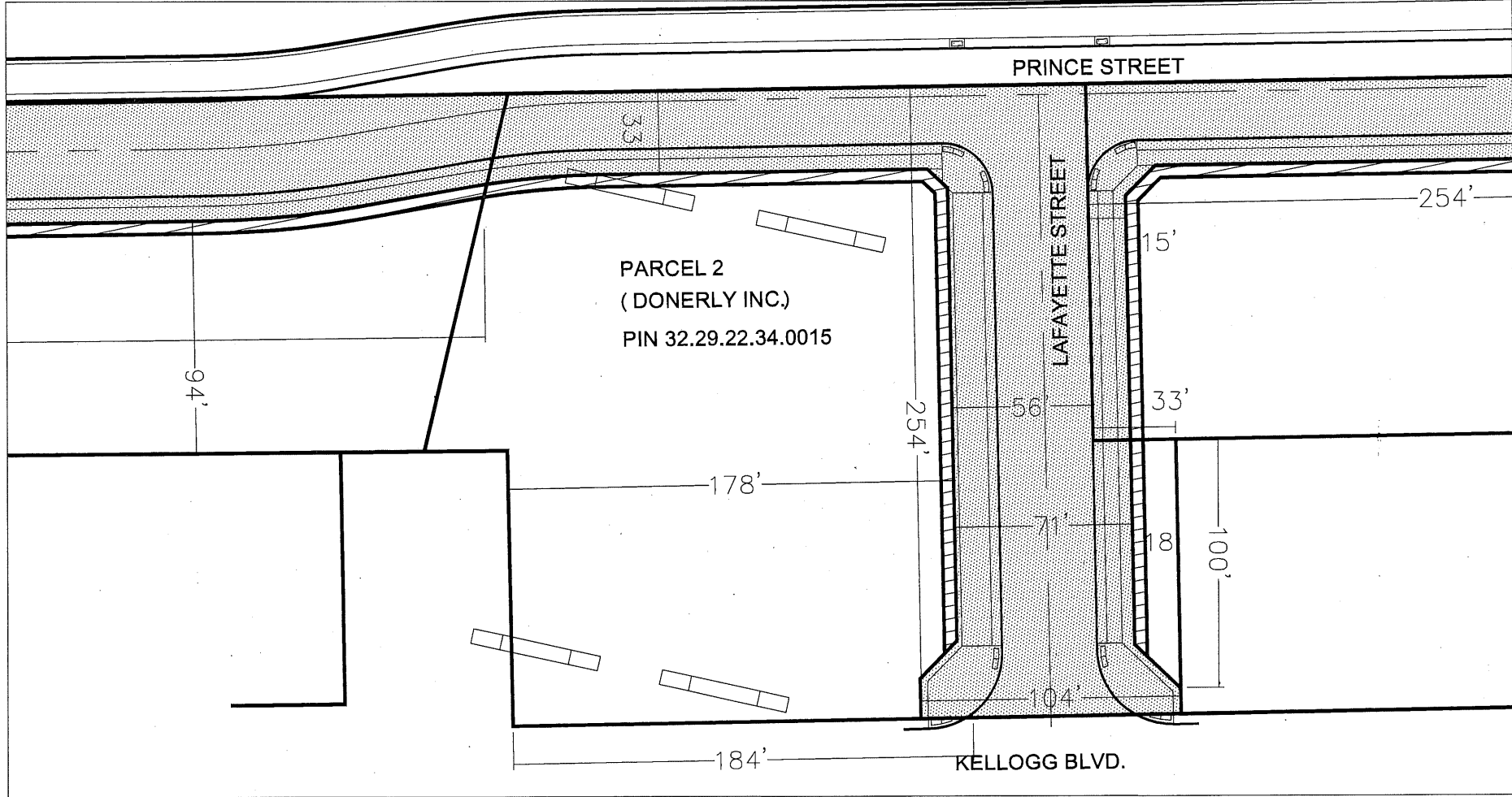
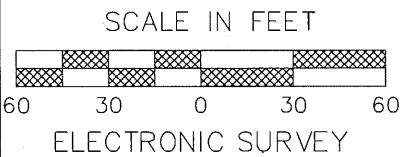

PRINCE / LAFAYETTE
RIGHT-OF-WAY ACQUISITION

	DESIGNED	JPF	I HEREBY CERTIFY THAT THIS PLAN WAS PREPARED BY ME OR UNDER MY DIRECT SUPERVISION AND THAT I AM A DULY REGISTERED PROFESSIONAL ENGINEER UNDER THE LAWS OF THE STATE OF MINNESOTA	PREPARED BY	STREET ENGINEERING DIVISION FOR THE CITY OF ST. PAUL, DEPARTMENT OF PUBLIC WORKS	PROJECT: 13-P-1385	STATE AID PROJECT NUMBER: TBD	
	DRAWN	JPF		PRINCE ST. ROW	DRAWER:	13	CAD NAME:	PROJECTS/CURRENT/PRINCE
	APPROVED	DAH		Signature: <u>DANIEL A. HAAK</u> DANIEL A. HAAK	Date:	3/19/13	DWG. NO.	1563

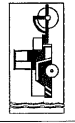



LEGEND

	PERMANENT ROW ACQUISITION AREA
	TEMPORARY CONSTRUCTION EASEMENT AREA

PARCEL 3: 5.697 ACRES (248,165 SQ FT)
 PERMANENT ROW NEEDED: 0.311 ACRES (13,542 SQ FT)
 TEMP. CONSTRUCTION EASEMENT NEEDED: 0.062 ACRES (2,721 SQ FT)
 (TEMP. CONSTRUCTION EASEMENT 5' WIDE UNLESS OTHERWISE NOTED)

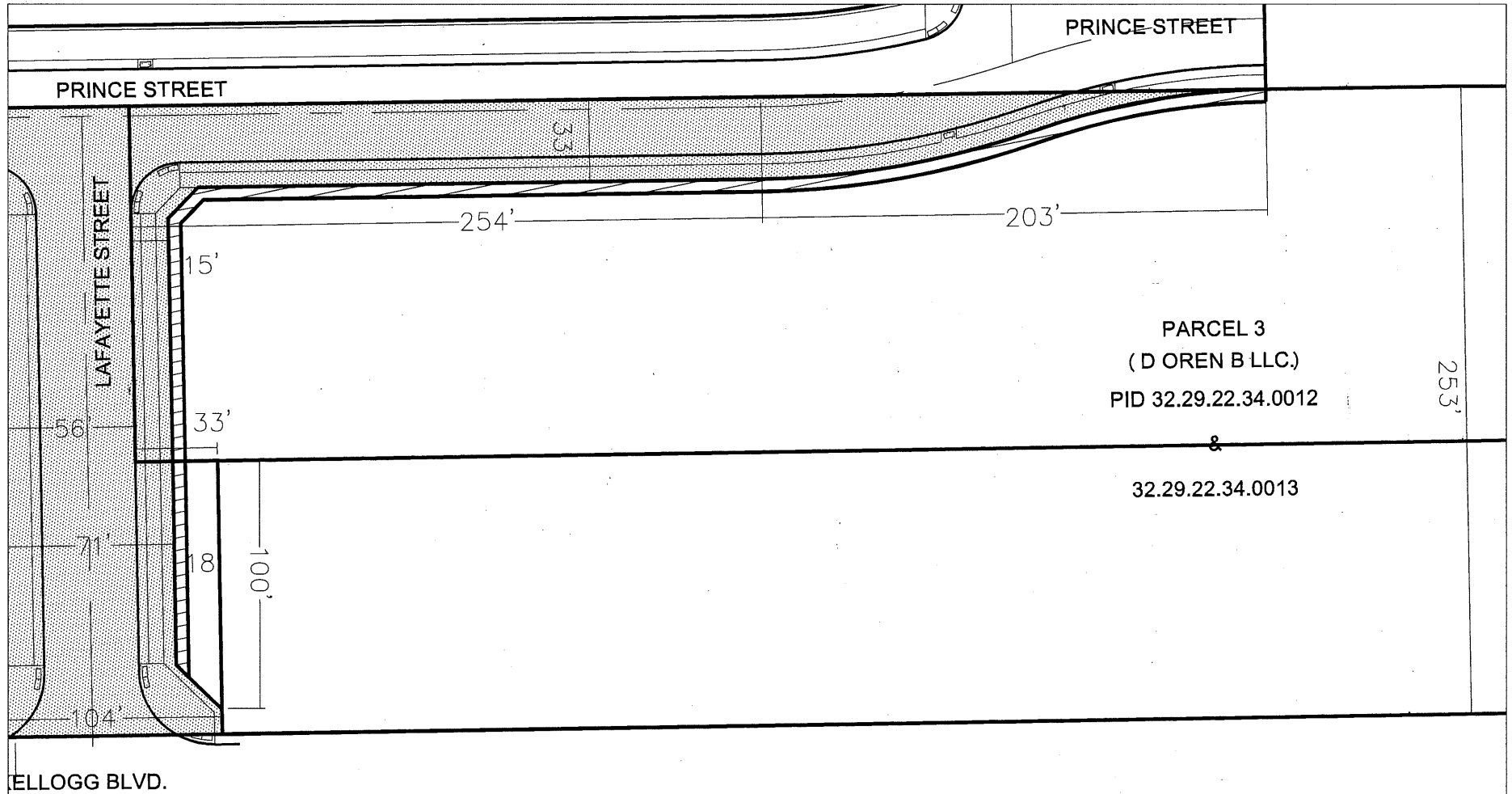
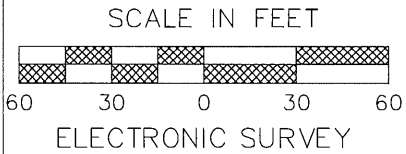

PARCEL 3
 (D OREN B LLC.)
 PID 32.29.22.34.0012
 &
 32.29.22.34.0013

PRINCE / LAFAYETTE / KELLOGG
 RIGHT-OF-WAY ACQUISITION

	DESIGNED	JPF	I HEREBY CERTIFY THAT THIS PLAN WAS PREPARED BY ME OR UNDER MY DIRECT SUPERVISION AND THAT I AM A DULY REGISTERED PROFESSIONAL ENGINEER UNDER THE LAWS OF THE STATE OF MINNESOTA	PREPARED BY	STREET ENGINEERING DIVISION FOR THE CITY OF ST. PAUL, DEPARTMENT OF PUBLIC WORKS	PROJECT: 13-P-1385	STATE AID PROJECT NUMBER: TBD			
	DRAWN	JPF		Signature: <i>DANIEL A. HAAK</i>	Date: <u>3/19/13</u>	DRAWER:	13	CAD NAME: PROJECTS/CURRENT/PRINCE		
	APPROVED	DAH		DANIEL A. HAAK	Lic. No. <u>17274</u>	PRINCE ST. ROW			DWG. NO. 1563	DATE: 3/19/13