

# SITE PLAN

LAKE AND LAND SURVEYING, INC.

1200 Centre Pointe Curve, Suite 275  
Mendota Heights, Minnesota 55120  
Phone: 651-776-6211

Survey Made For:  
Mr. Charles Belcher  
1346 Arcade Street  
St. Paul, MN 55106

## Legal Description

Lots 12 and 13, Block 7,  
LANES PHALEN GROVE ADDITION,  
Ramsey County Minnesota.

Site Address: 1346 Arcade Street, St Paul, MN 55106

### NOTES:

- Denotes 12 Inch Common Spike set with washer stamped RLS 16464 or as noted.
- Denotes Iron Monument found size, type, & R.L.S. as noted.
- Denotes Gas Meter
- OHW- Denotes Overhead Wire
- ⊙ Denotes Manhole Cover
- ⊕ Denotes Power Pole
- Denotes Wood Fence
- ▭ Denotes Concrete Surface

AREA: 11,208 SQ. FT. OR 0.26 ACRES

BASIS OF BEARINGS: ASSUMED

LAKE & LAND SURVEYING. JOB NO. 2019.009-RP

I certify that this survey, plan or report was prepared by me or under my direct supervision, and that I am a duly Registered Land Surveyor under the laws of the State of Minnesota.



July 15, 2019

Jonathan L. Faraci  
Registered Land Surveyor & Registered Engineer  
Minnesota Registration No. 16464

**PARKING PLAN APPROVED**  
**CITY OF ST PAUL**  
**Department of Safety and Inspections**  
BY DAVID EIDE  
FILE# \_\_\_\_\_ Date 17 July 2019  
Any alterations from this plan must be approved by the Zoning Administrator.

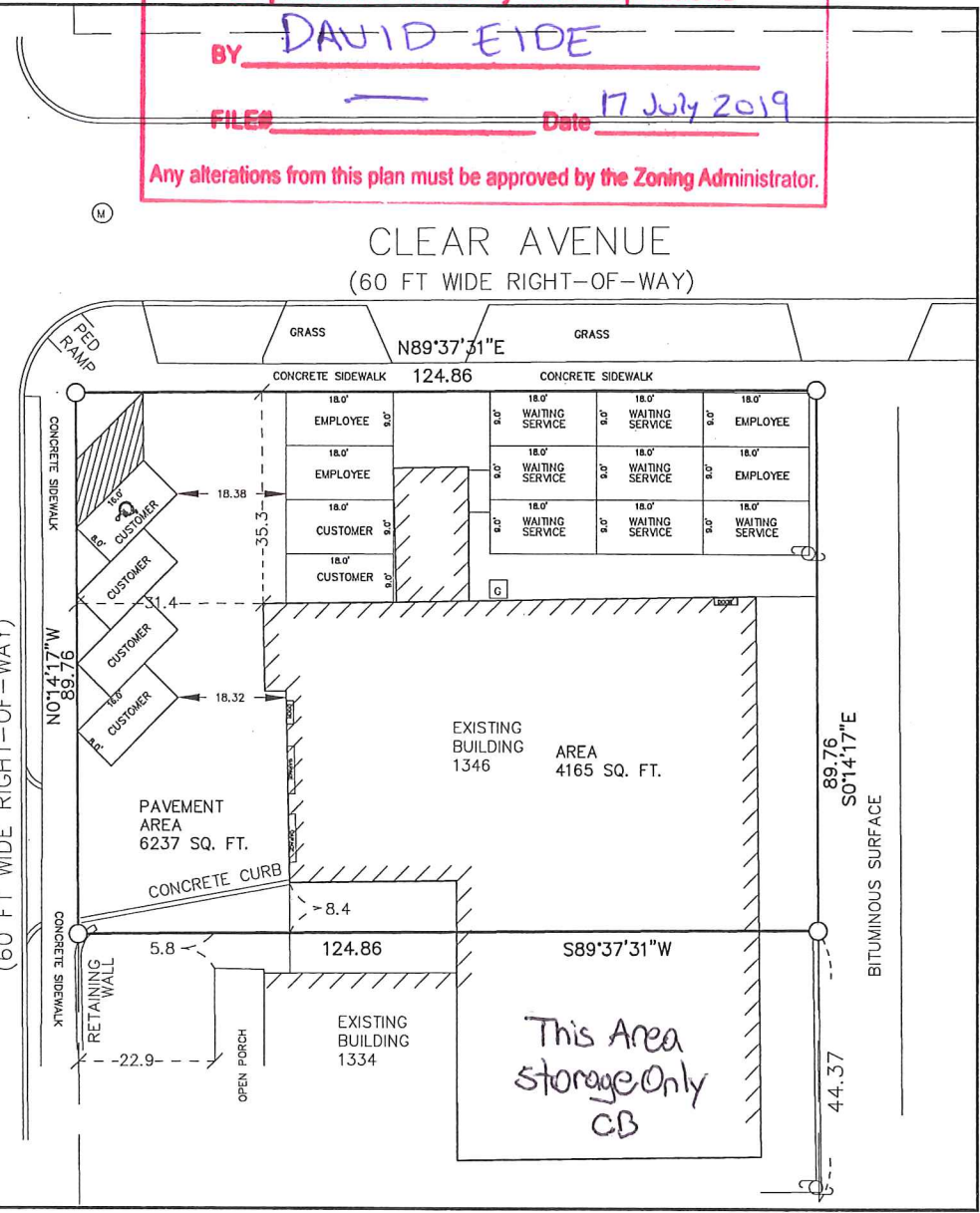

SCALE  
1 inch = 20 ft.