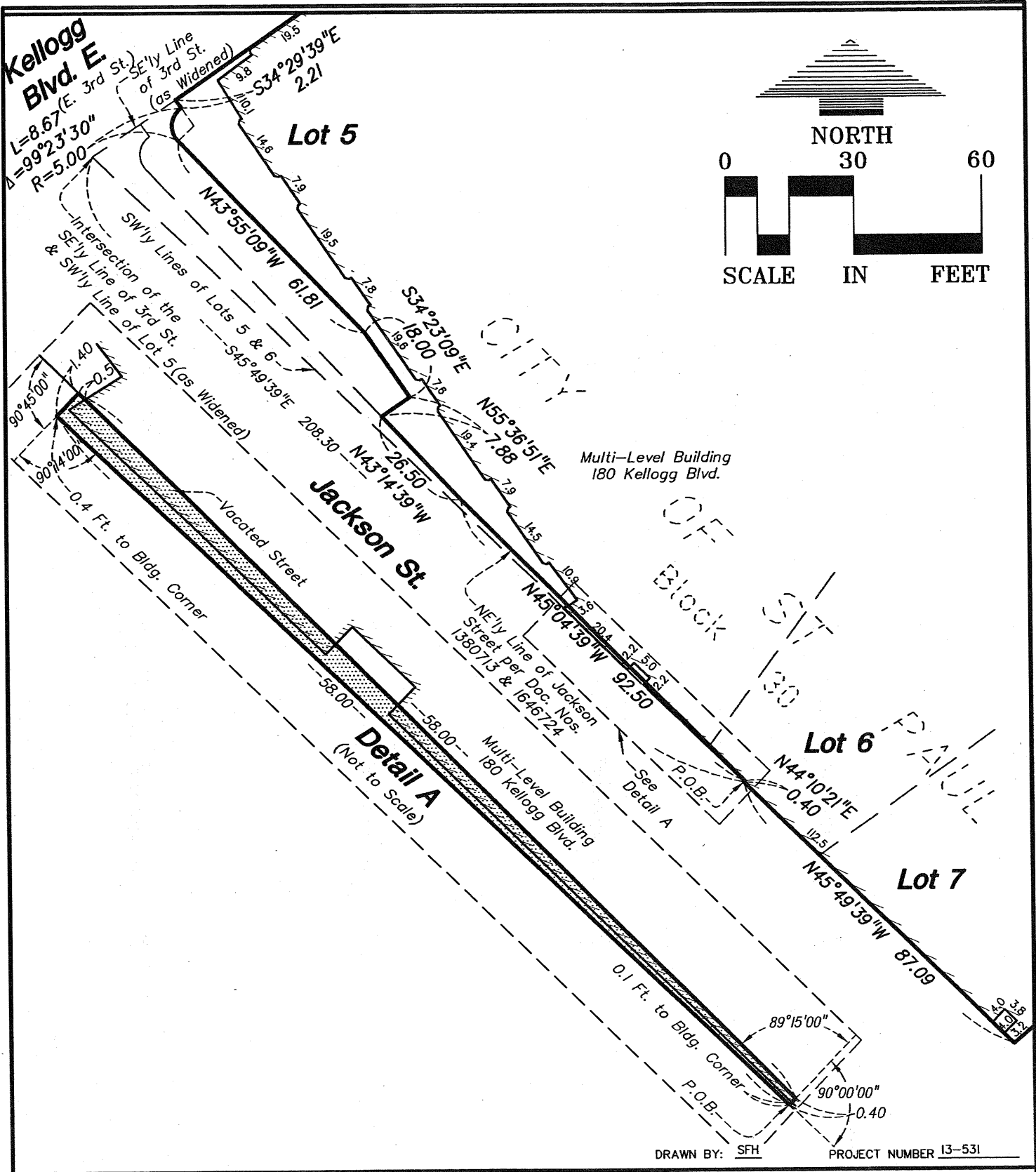

Exhibit A



I hereby certify that this plan, specification or report was prepared by me or under my direct supervision and that I am a duly Licensed Land Surveyor under the laws of the State of Minnesota.

Richard L. Licht
 Richard L. Licht - LS
 License No. 26724 Date November 13, 2013

LOUCKS ASSOCIATES

Planning • Civil Engineering • Land Surveying
 Landscape Architecture • Environmental

7200 Hemlock Lane, Suite 300
 Minneapolis, Minnesota 55369-5592
 Telephone: (763)424-5505 Fax: (763)424-5822

SUBMITTALS	
11-13-13	DRAWING ISSUED
SHEET 2 OF 2 SHEETS	