

Z:\streets\projects\current\Payne Bedford ST.DWG\REAL ESTATE\PAYNE BEDFORD - ROW.dwg - Jan 14, 2016 - 4:03pm

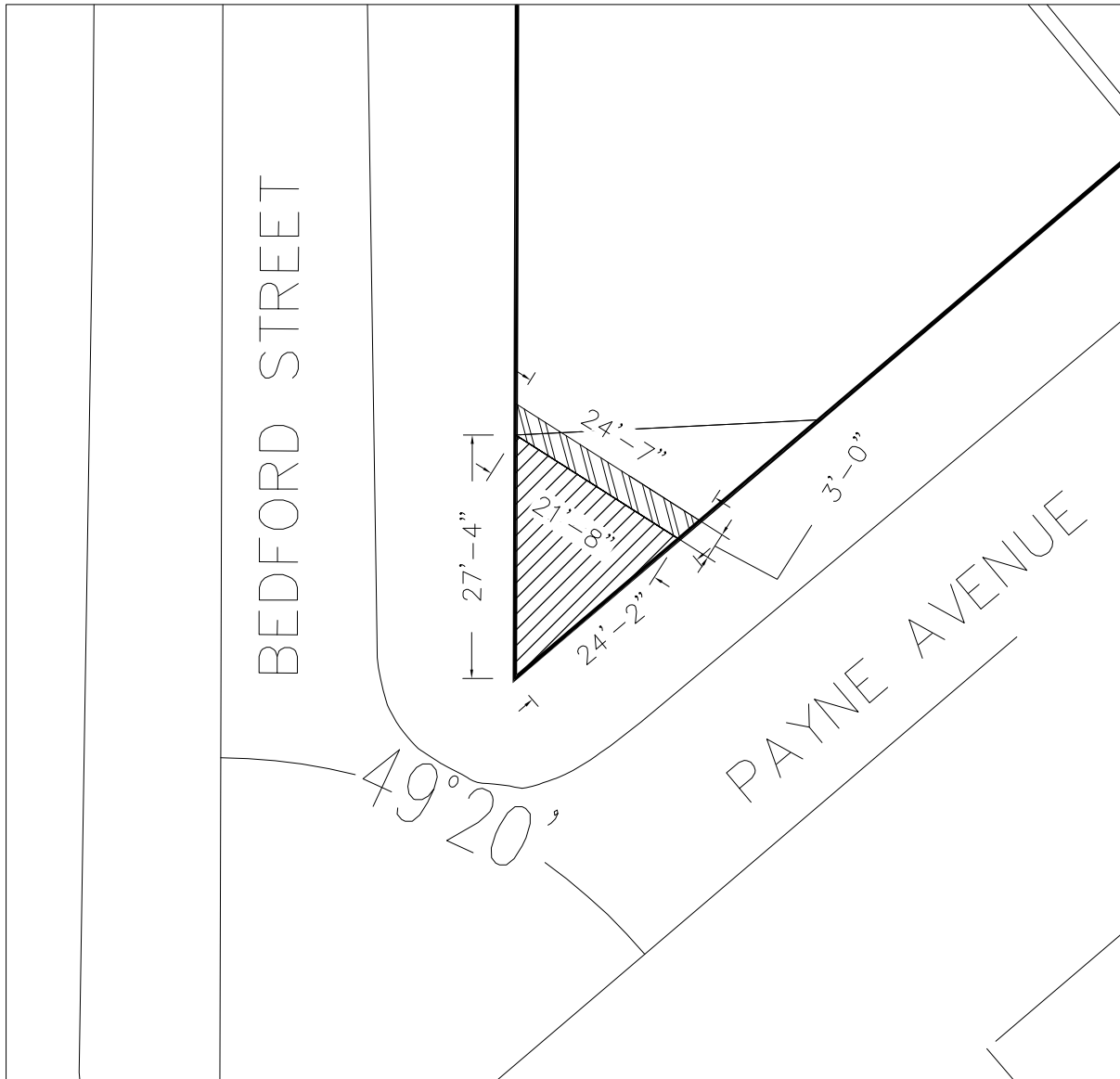

20 SCALE

2016  
**PAYNE AVENUE AND BEDFORD STREET  
 INTERSECTION REALIGNMENT  
 RIGHT OF WAY ACQUISITION**

	PERMANENT ROW ACQUISITION AREA = 250 SF
	TEMPORARY CONSTRUCTION EASEMENT AREA = 69 SF



DESIGNED	JPF
DRAWN	ATT
APPROVED	JPF

I HEREBY CERTIFY THAT THIS PLAN WAS PREPARED BY ME OR UNDER MY DIRECT SUPERVISION AND THAT I AM A DULY LICENSED PROFESSIONAL ENGINEER UNDER THE LAWS OF THE STATE OF MINNESOTA

Signature: \_\_\_\_\_ Lic. No. 46219

JESSE P. FARRELL Date: 1/14/16

PREPARED BY STREET ENGINEERING DIVISION  
 FOR THE CITY OF ST. PAUL, DEPARTMENT OF  
 PUBLIC WORKS

**PAYNE AVE BEDFORD ST ROW**

PROJECT:	PAYNE BEDFORD
STATE AID PROJECT NUMBER:	NA
CAD NAME:	PROJECTS/CURRENT/PAYNE BED/ROW
DATE:	1/14/16

