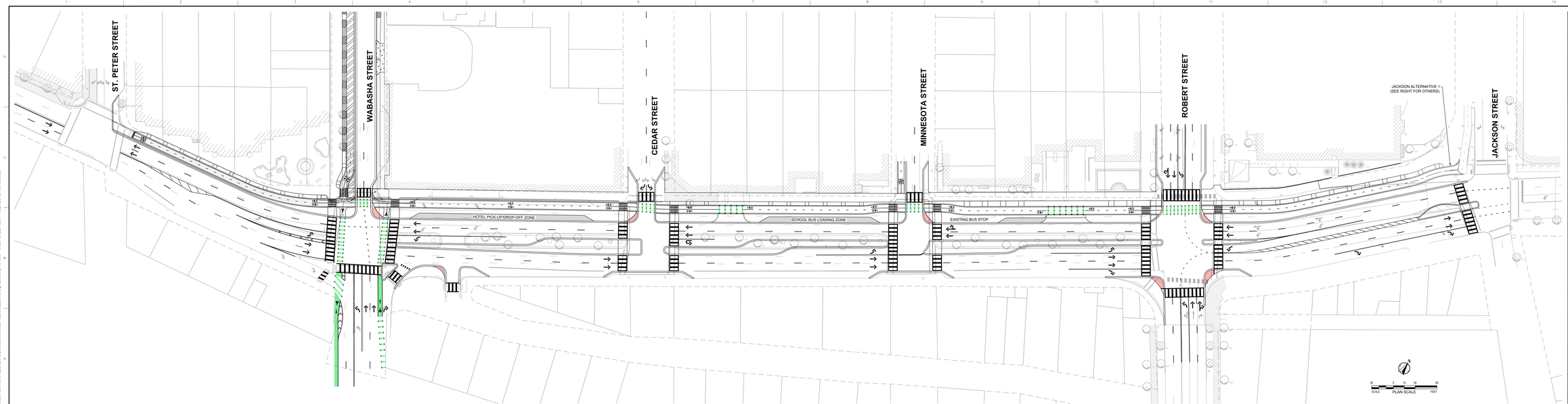

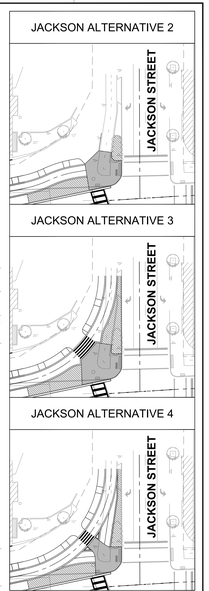

PROJECT NO:	05.2021.152
DESIGNED BY:	KTP
DRAWN BY:	KTP
REVIEWED BY:	CAH
DATE:	4.21.2022
SCALE:	AS SHOWN

ISSUE

MARK	DESCRIPTION	DATE	INITIAL

Underground Service Alert
DIGALERT
CALL TOLL FREE
1-800-642-2444
AT LEAST TWO WORKING DAYS
BEFORE YOU DIG

KELLOGG BOULEVARD DESIGN LAYOUT (4/21/2022)

PRELIMINARY

BOLTON & MENK
111 Washington Ave South, Suite 650 | Minneapolis, MN 55401
612-416-0220 | bolton-menk.com

alta
3045 Bloomington Ave, Unit 7359 | Minneapolis, MN 55407
612-400-9970 | altaga.com

City of Saint Paul
Capital City Bikeway Project
Contract #0230
15 Kellogg Blvd. West
St. Paul, MN 55102

SHEET TITLE
ST. PAUL, MINNESOTA
CCB: KELLOGG BOULEVARD
ST. PETER STREET
TO
JACKSON STREET

SHEET NO.
1
SHEET 1 OF 6

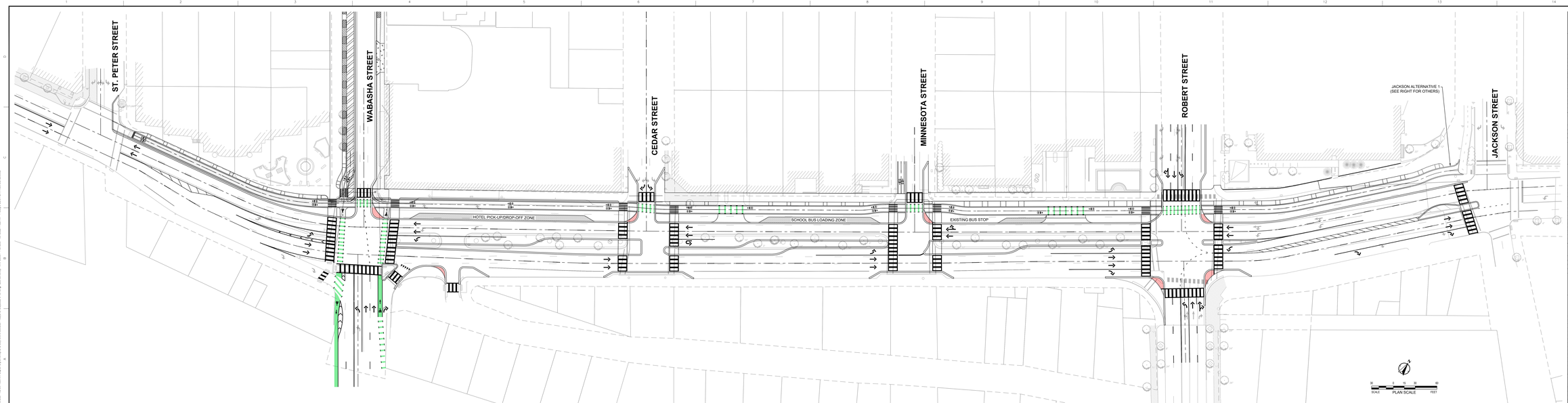

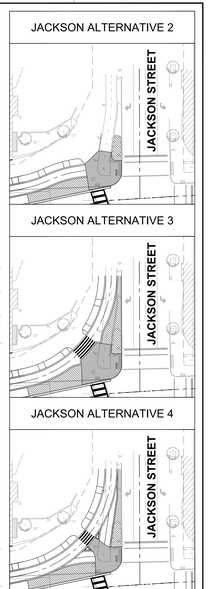

PROJECT NO:	05.2021.152
DESIGNED BY:	KTP
DRAWN BY:	KTP
REVIEWED BY:	CAH
DATE:	4.21.2022
SCALE:	AS SHOWN

ISSUE

MARK	DESCRIPTION	DATE	INITIAL

Underground Service Alert
DIGALERT
CALL TOLL FREE
1-800-642-2444
AT LEAST TWO WORKING DAYS
BEFORE YOU DIG

KELLOGG BOULEVARD DESIGN AND ALIGNMENT LAYOUT (4/21/2022)

PRELIMINARY

BOLTON & MENK
111 Washington Ave South, Suite 650 | Minneapolis, MN 55401
612-416-0220 | bolton-menk.com

alta
3045 Bloomington Ave, Unit 7359 | Minneapolis, MN 55407
612-400-9970 | altaga.com

City of Saint Paul
Capital City Bikeway Project
Contract #0230
15 Kellogg Blvd. West
St. Paul, MN 55102

SHEET TITLE
ST. PAUL, MINNESOTA
CCB: KELLOGG BOULEVARD
ST. PETER STREET
TO
JACKSON STREET

SHEET NO.
2

SHEET 2 OF 6

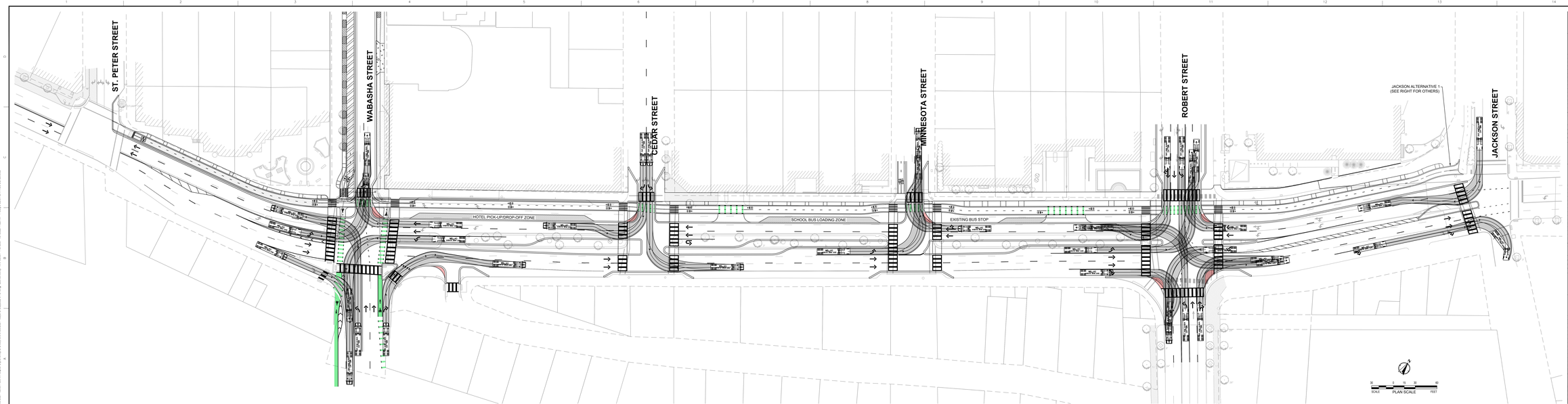

JACKSON ALTERNATIVE 2

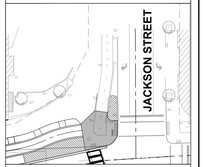

JACKSON ALTERNATIVE 3

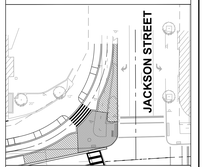

JACKSON ALTERNATIVE 4

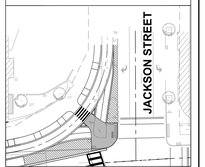

PROJECT NO:	05.2021.152
DESIGNED BY:	KTP
DRAWN BY:	KTP
REVIEWED BY:	CAH
DATE:	4.21.2022
SCALE:	AS SHOWN

ISSUE

MARK	DESCRIPTION	DATE	INITIAL

Underground Service Alert
DIGALERT
CALL TOLL FREE
1-800-642-2444
AT LEAST TWO WORKING DAYS
BEFORE YOU DIG

KELLOGG BOULEVARD WB-40 TURNING PATHS (4/21/2022)

PRELIMINARY

BOLTON & MENK
111 Washington Ave South, Suite 650 | Minneapolis, MN 55401
612-416-0220 | bolton-menk.com

alta
3045 Bloomington Ave, Unit 7359 | Minneapolis, MN 55407
612-400-9970 | altaga.com

City of Saint Paul
Capital City Bikeway Project
Contract #0230
15 Kellogg Blvd. West
St. Paul, MN 55102

SHEET TITLE
ST. PAUL, MINNESOTA
CCB: KELLOGG BOULEVARD
ST. PETER STREET
TO
JACKSON STREET

SHEET NO.
3

SHEET 3 OF 6

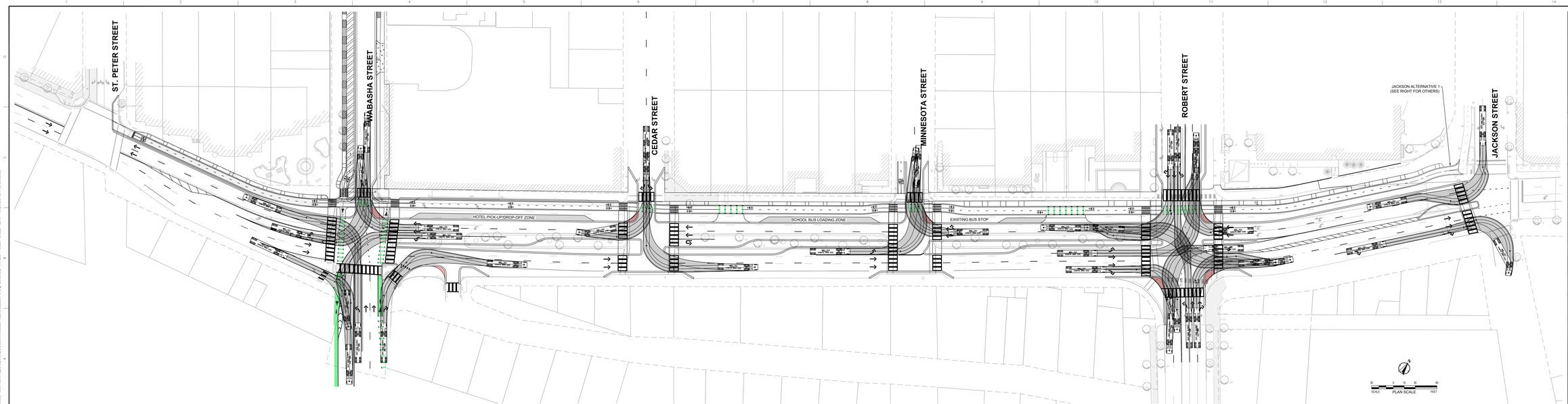

JACKSON ALTERNATIVE 2

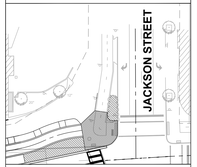

JACKSON ALTERNATIVE 3

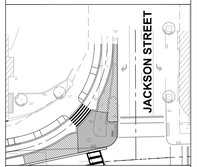

JACKSON ALTERNATIVE 4

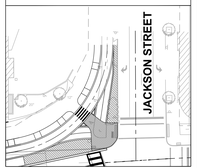

KELLOGG BOULEVARD WB-50 TURNING PATHS (4/21/2022)

PROJECT NO:	05-2021-152
DESIGNED BY:	KTP
DRAWN BY:	KTP
REVIEWED BY:	CAH
DATE:	4.21.2022
SCALE:	AS SHOWN

ISSUE

NAME	DESCRIPTION	DATE	INITIAL

Underground Service Alert
DIGALERT
CALL TOLL FREE
1-800-642-2444
AT LEAST TWO WORKING DAYS
BEFORE YOU DIG

PRELIMINARY

BOLTON & MENK
111 Washington Ave South, Suite 650 | Minneapolis, MN 55401
612-416-0220 | bolton-menk.com

alta
3045 Bloomington Ave, Unit 7359 | Minneapolis, MN 55407
612-400-9970 | altaga.com

City of Saint Paul
Capital City Bikeway Project
Contract #0230
15 Kellogg Blvd. West
St. Paul, MN 55102

SHEET TITLE
ST. PAUL, MINNESOTA
CCB: KELLOGG BOULEVARD
ST. PETER STREET
TO
JACKSON STREET

SHEET NO.
4
SHEET 4 OF 6

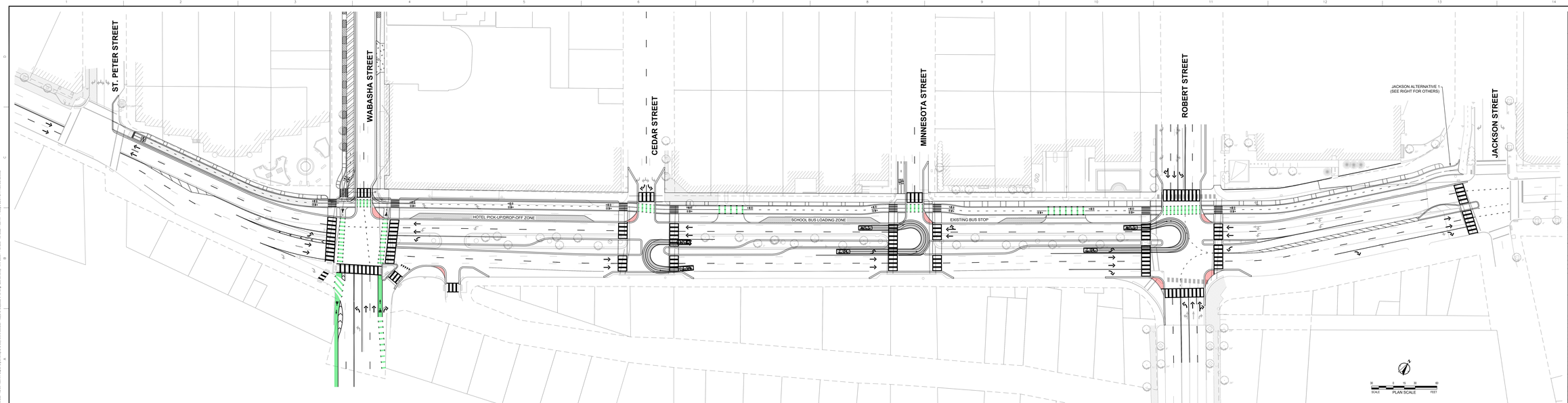

JACKSON ALTERNATIVE 2

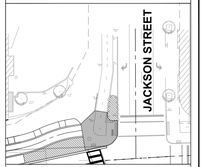

JACKSON ALTERNATIVE 3

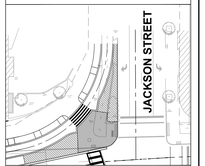

JACKSON ALTERNATIVE 4

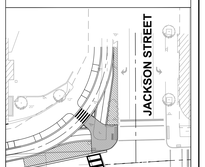

PROJECT NO:	05.2021.152
DESIGNED BY:	KTP
DRAWN BY:	KTP
REVIEWED BY:	CAH
DATE:	4.21.2022
SCALE:	AS SHOWN

ISSUE

MARK	DESCRIPTION	DATE	INITIAL

Underground Service Alert
DIGALERT
CALL TOLL FREE
1-800-422-4133
(AT LEAST TWO WORKING DAYS BEFORE YOU DIG)

KELLOGG BOULEVARD 'P' TURNING PATHS (4/21/2022)

PRELIMINARY

BOLTON & MENK
111 Washington Ave South, Suite 650 | Minneapolis, MN 55401
612-416-0220 | bolton-menk.com

alta
3045 Bloomington Ave, Unit 7359 | Minneapolis, MN 55407
612-400-9970 | altaga.com

City of Saint Paul
Capital City Bikeway Project
Contract #0230
15 Kellogg Blvd. West
St. Paul, MN 55102

SHEET TITLE
ST. PAUL, MINNESOTA
CCB: KELLOGG BOULEVARD
ST. PETER STREET
TO
JACKSON STREET

SHEET NO.
5
SHEET 5 OF 6

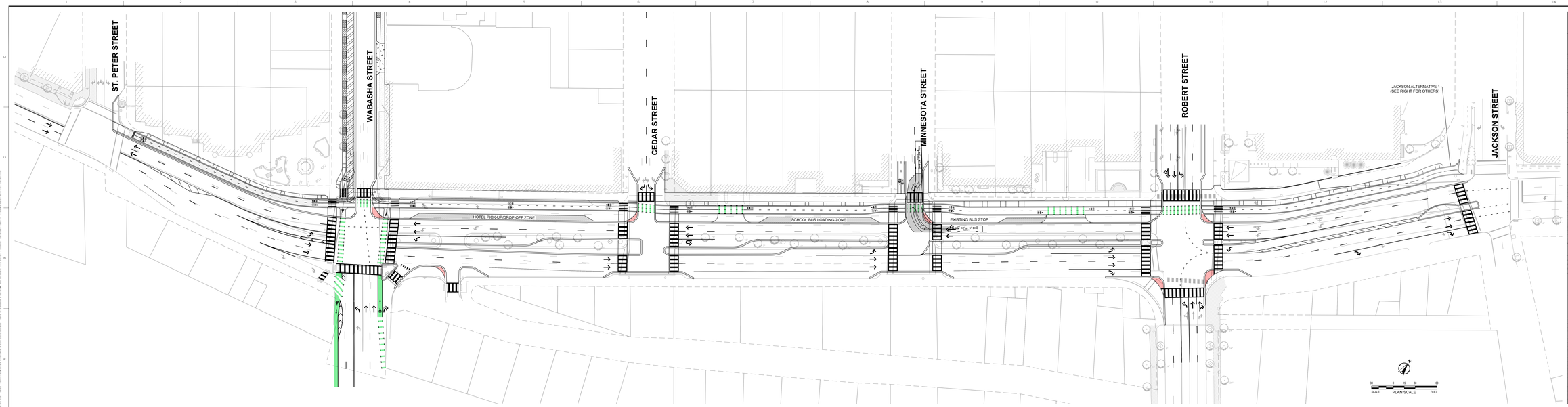

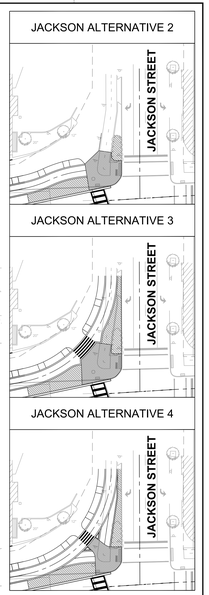

PROJECT NO:	05.2021.152
DESIGNED BY:	KTP
DRAWN BY:	KTP
REVIEWED BY:	CAH
DATE:	4.21.2022
SCALE:	AS SHOWN

ISSUE

MARK	DESCRIPTION	DATE	INITIAL

Underground Service Alert
DIGALERT
CALL TOLL FREE
1-800-422-4133
(AT LEAST TWO WORKING DAYS BEFORE YOU DIG)

KELLOGG BOULEVARD BUS (INCLUDING 5' EXTENDED BIKE RACK) TURNING PATHS (4/21/2022)

PRELIMINARY

BOLTON & MENK
111 Washington Ave South, Suite 650 | Minneapolis, MN 55401
612-416-0220 | bolton-menk.com

alta
3045 Bloomington Ave, Unit 7359 | Minneapolis, MN 55407
612-400-9970 | altaga.com

City of Saint Paul
Capital City Bikeway Project
Contract #0230
15 Kellogg Blvd. West
St. Paul, MN 55102

SHEET TITLE
ST. PAUL, MINNESOTA
CCB: KELLOGG BOULEVARD
ST. PETER STREET
TO
JACKSON STREET

SHEET NO.
6
SHEET 6 OF 6