

Street Vacation Exhibit

That part of Hastings Avenue, originally dedicated as Hastings Ave. in Burlington Park, Ramsey County, Minnesota, according to the recorded plat thereof, Ramsey County, Minnesota, which lies northerly of the westerly extension of the southerly line of Lot 1, Block 1, JOHN R. DUNN ADDITION, according to the recorded plat thereof, said Ramsey County and which lies southerly of the following described line:

Beginning at the northwest corner of said Lot 1; thence westerly along the westerly extension of the northerly line of said Lot 1 a distance of 21.00 feet; thence southwestwesterly, deflecting to the left 77 degrees 22 minutes 04 seconds, to the westerly line of said Hastings Avenue and said line there terminating.

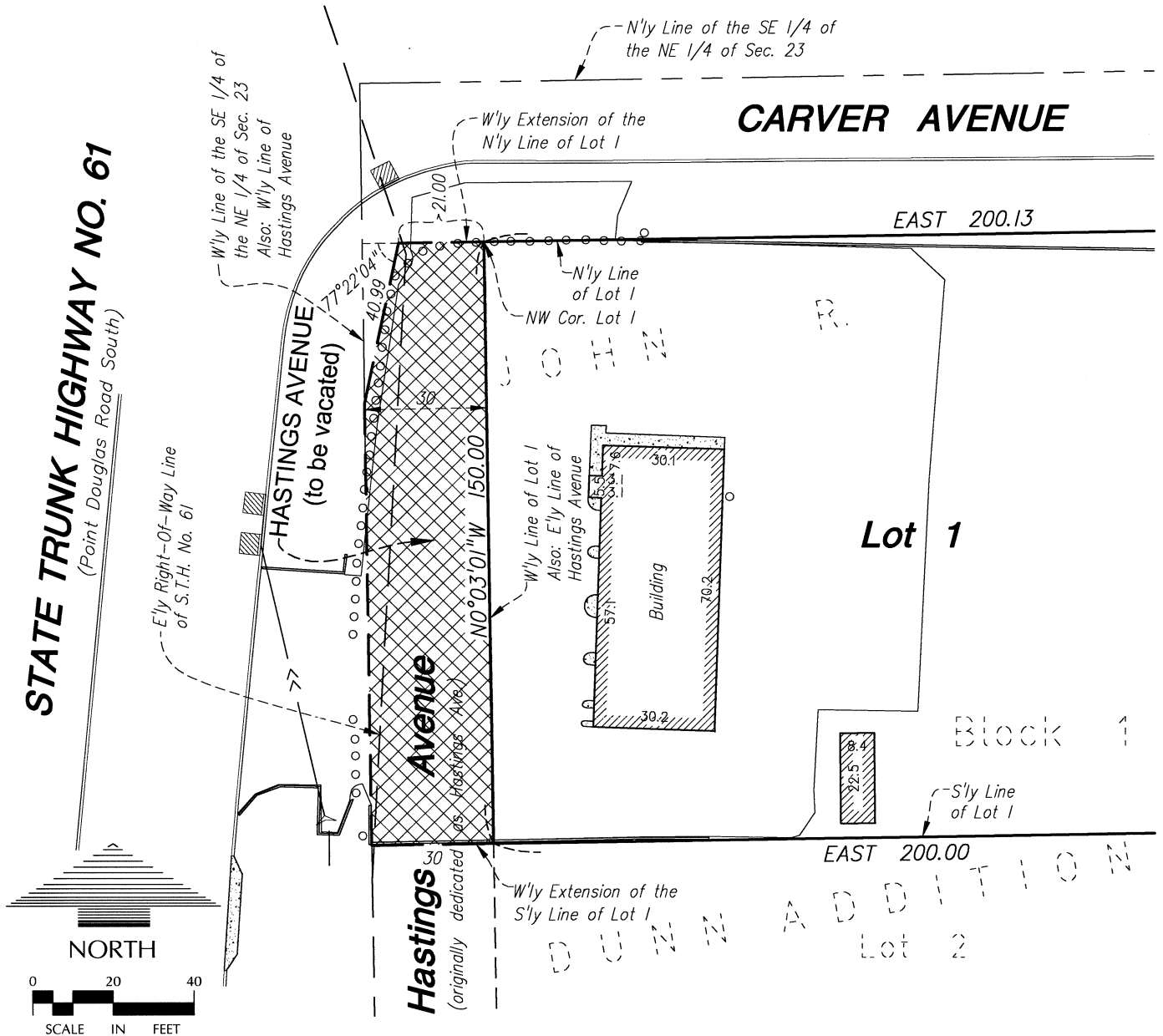

LOUCKS ASSOCIATES

7200 Hemlock Lane, Suite 300
 Minneapolis, Minnesota 55369-5592
 Telephone: (763)424-5505 Fax: (763)424-5822
 Web Page: www.LoucksAssociates.com

I hereby certify that this survey, plan or report was prepared by me or under my direct supervision and that I am a duly Licensed Land Surveyor under the laws of the State of Minnesota.

Richard L. Licht

Richard L. Licht - PLS

Planning • Civil Engineering • Land Surveying
 Landscape Architecture • Environmental

26724

November 20, 2014

License No.

Date