

# 1984 Marshall Avenue

**#24-017-011** Rezoning from RM1 low-density multiple-family residential to RM2 medium-density multiple-family residential



**SAINT PAUL**  
MINNESOTA

[STPAUL.GOV](http://STPAUL.GOV)



# Location

## 1984 Marshall Avenue

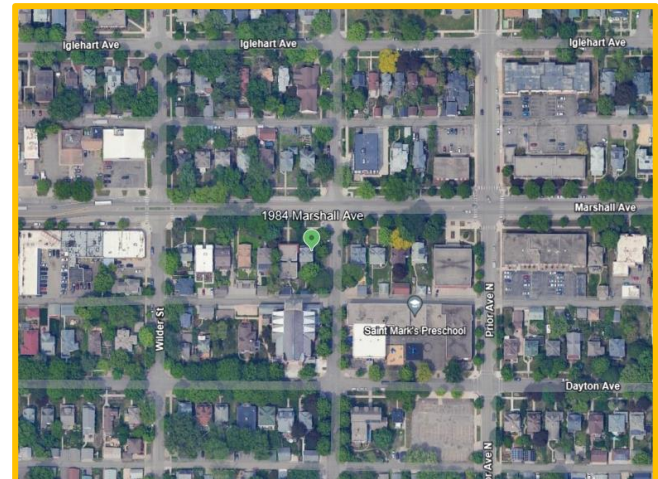
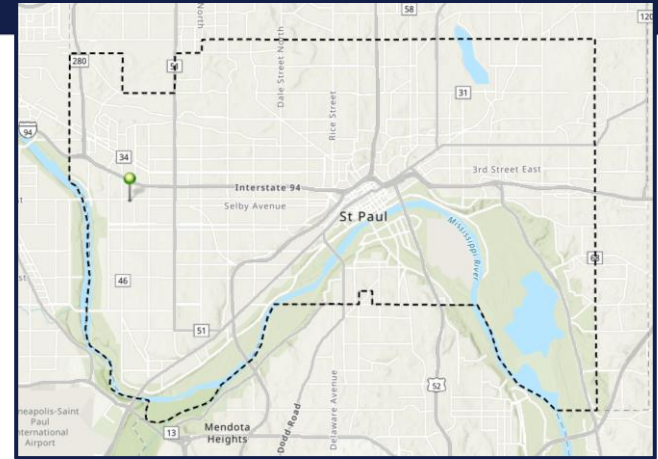
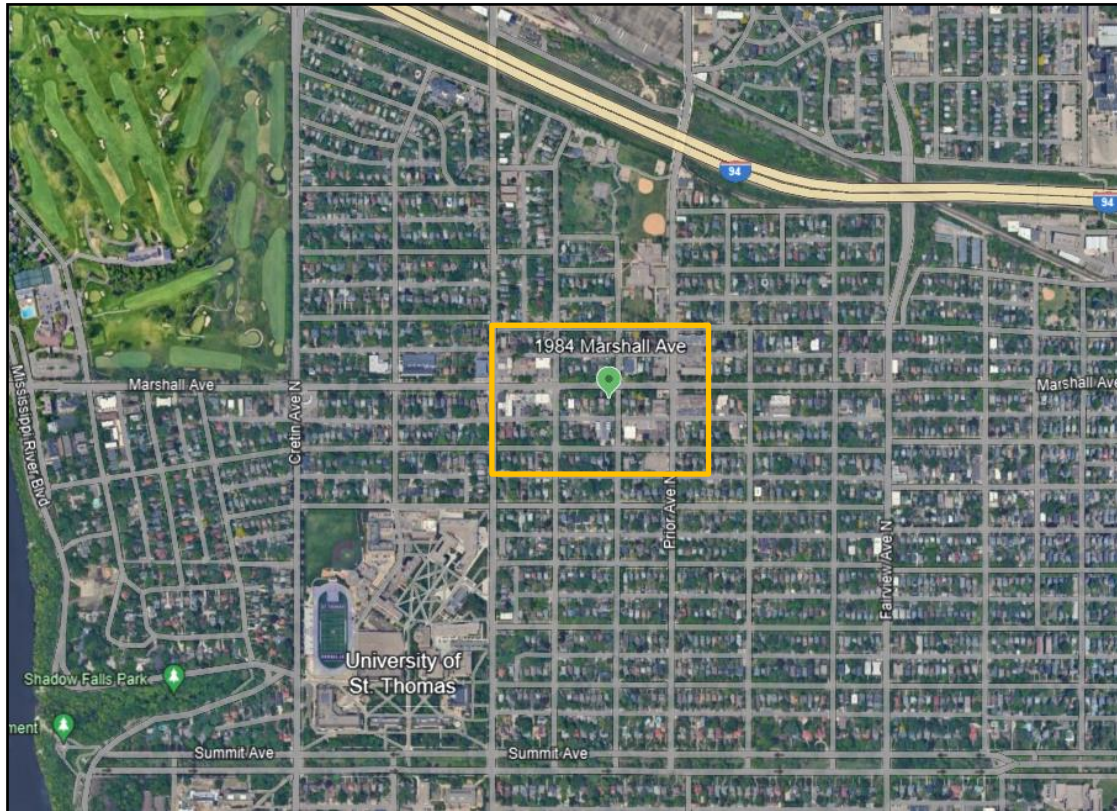



# Land Use & Zoning

- **North:** Apartment building (**RM1**), duplex (**RM1**), apartment building (**RM2**)
- **East:** Single family home (**RM1**), duplex (**RM1**)
- **South:** Church (**H2**)
- **West:** Single family home (**RM1**), duplex (**RM1**)





- **Application: Rezoning from RM1 to RM2**
- Parcel: 8,276 square feet
- Single family home
- Parcel was zoned RM2 until West Marshall Avenue Zoning Study (2018).





# Proposed Development

*\*Preliminary concept drawing*





# West Marshall Avenue Zoning Study (2018)

2017 Zoning



2024 Zoning

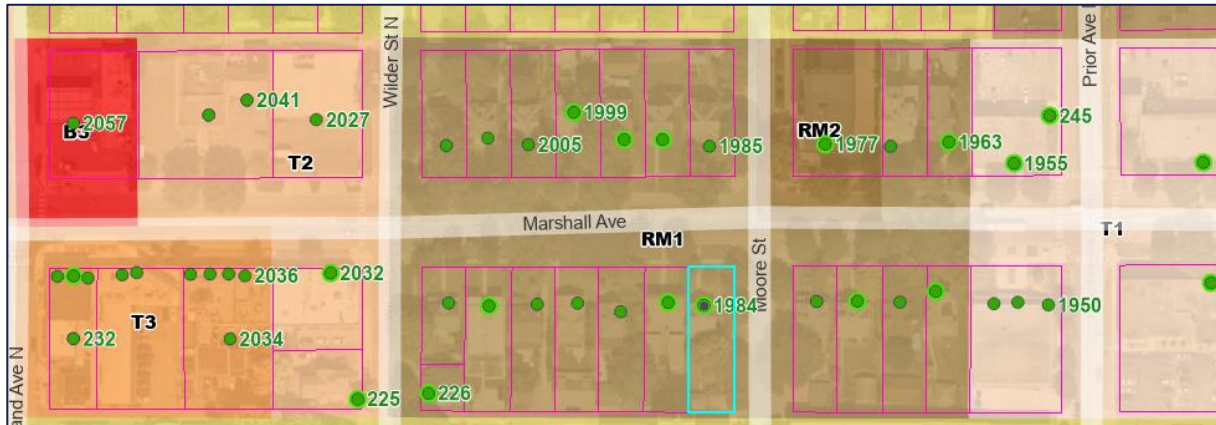

# Questions?

**1984 Marshall Avenue**

**#24-017-011 Rezoning from RM1 to RM2**



**SAINT PAUL**  
MINNESOTA

[STPAUL.GOV](http://STPAUL.GOV)