

JUN 2018
 HARDINI FIRE EQUIP CO
 651-458-8631
 JUL 2018
 VERMONT
 JUL 2018

DO NOT REMOVE
 By Order Of
 The State
 Fire Marshal

FOR
 CITY STATE
 AND
 FIRE INSURANCE
 INSPECTION

FULL WT. _____
 DOT CERT # _____

Weber & Troseth Inc.

1902 University Ave. W
 St. Paul, MN
 (651) 645-1034

LICENSE No. _____

SERVICED BY _____

<ul style="list-style-type: none"> <input type="checkbox"/> ABC (DRY CHEM) <input type="checkbox"/> BC (DRY CHEM) <input checked="" type="checkbox"/> CARBON DIOXIDE <input type="checkbox"/> AFFFIFFF <input type="checkbox"/> FE-34 <input type="checkbox"/> CLASS D <input type="checkbox"/> WATER MIST <input type="checkbox"/> HALON 1301 <input type="checkbox"/> FE-13 <input type="checkbox"/> SYSTEM 	<ul style="list-style-type: none"> <input type="checkbox"/> WATER <input type="checkbox"/> LOADED STREAM <input type="checkbox"/> PURPLE K (PK) <input type="checkbox"/> HALOTRON <input type="checkbox"/> HALON 1211 <input type="checkbox"/> WET CHEM <input type="checkbox"/> INERGEN <input type="checkbox"/> CLEAN AGENT <input type="checkbox"/> FM200
---	---



THE NATIONAL ASSOCIATION OF FIRE EQUIPMENT DISTRIBUTORS
THE NATIONAL ASSOCIATION OF FIRE EQUIPMENT DISTRIBUTORS

VOID 1 YR. FROM MO. PUNCHED; SYSTEM 6 MOS.

SERVICED		NEW			RE-CHARGED		
DEC	NOV	AUG	JULY	JUNE	MAY	APR	JAN
<input type="checkbox"/>	<input type="checkbox"/>	<input type="checkbox"/>	<input type="checkbox"/>	<input type="checkbox"/>	<input type="checkbox"/>	<input type="checkbox"/>	<input type="checkbox"/>

2017/2018/2019/2020

FULL WT. _____
 DOT CERT # _____

Weber & Troseth Inc.

1902 University Ave. W
 St. Paul, MN
 (651) 645-1034

LICENSE No. _____

SERVICED BY _____

<ul style="list-style-type: none"> <input type="checkbox"/> ABC (DRY CHEM) <input type="checkbox"/> BC (DRY CHEM) <input checked="" type="checkbox"/> CARBON DIOXIDE <input type="checkbox"/> AFFFIFFF <input type="checkbox"/> FE-34 <input type="checkbox"/> CLASS D <input type="checkbox"/> WATER MIST <input type="checkbox"/> HALON 1301 <input type="checkbox"/> FE-13 <input type="checkbox"/> SYSTEM 	<ul style="list-style-type: none"> <input type="checkbox"/> WATER <input type="checkbox"/> LOADED STREAM <input type="checkbox"/> PURPLE K (PK) <input type="checkbox"/> HALOTRON <input type="checkbox"/> HALON 1211 <input type="checkbox"/> WET CHEM <input type="checkbox"/> INERGEN <input type="checkbox"/> CLEAN AGENT <input type="checkbox"/> FM200
---	---



THE NATIONAL ASSOCIATION OF FIRE EQUIPMENT DISTRIBUTORS
THE NATIONAL ASSOCIATION OF FIRE EQUIPMENT DISTRIBUTORS

VOID 1 YR. FROM MO. PUNCHED; SYSTEM 6 MOS.

SERVICED		NEW			RE-CHARGED		
DEC	NOV	AUG	JULY	JUNE	MAY	APR	JAN
<input type="checkbox"/>	<input type="checkbox"/>	<input type="checkbox"/>	<input type="checkbox"/>	<input type="checkbox"/>	<input type="checkbox"/>	<input type="checkbox"/>	<input type="checkbox"/>

2017/2018/2019/2020



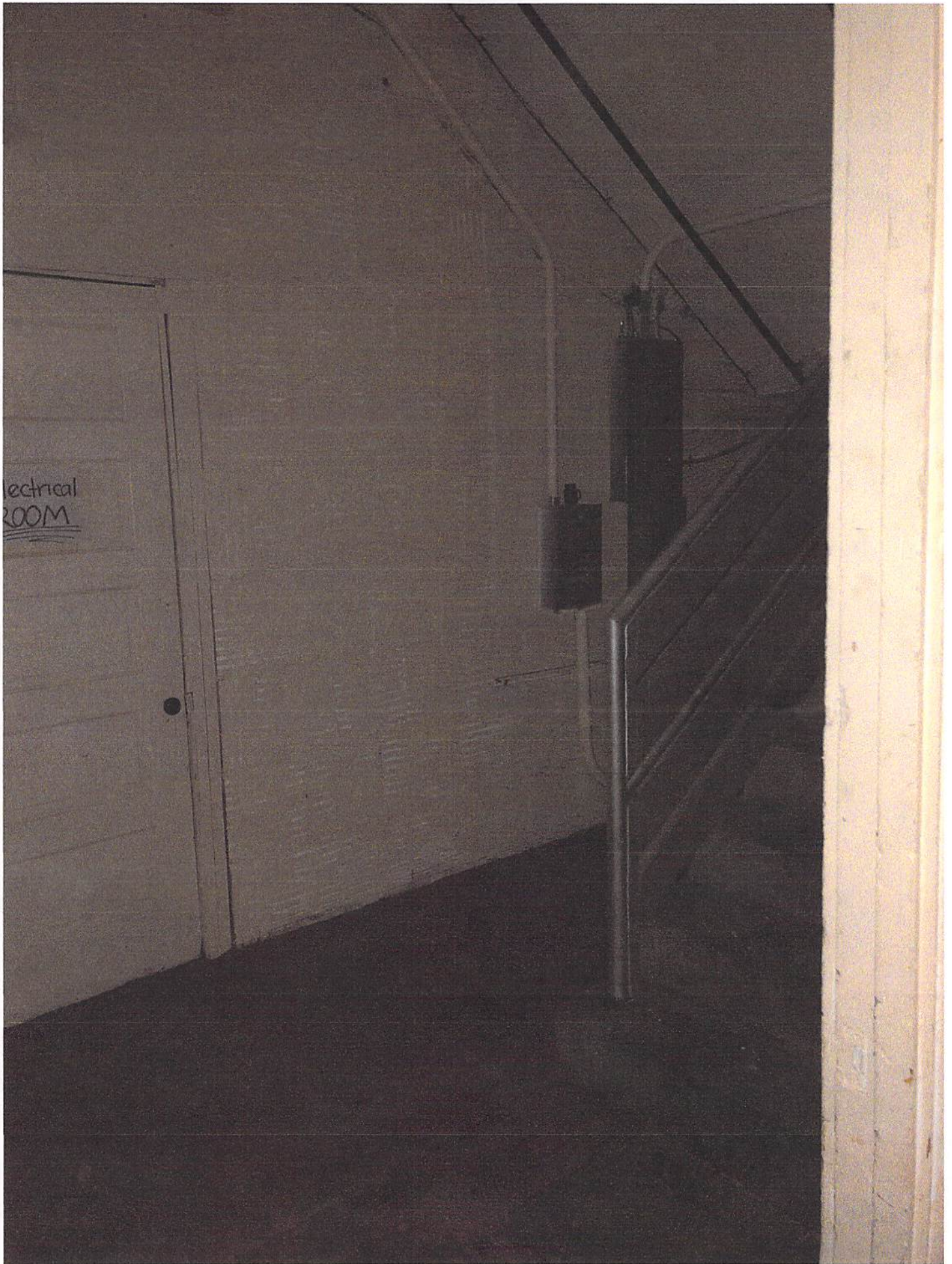

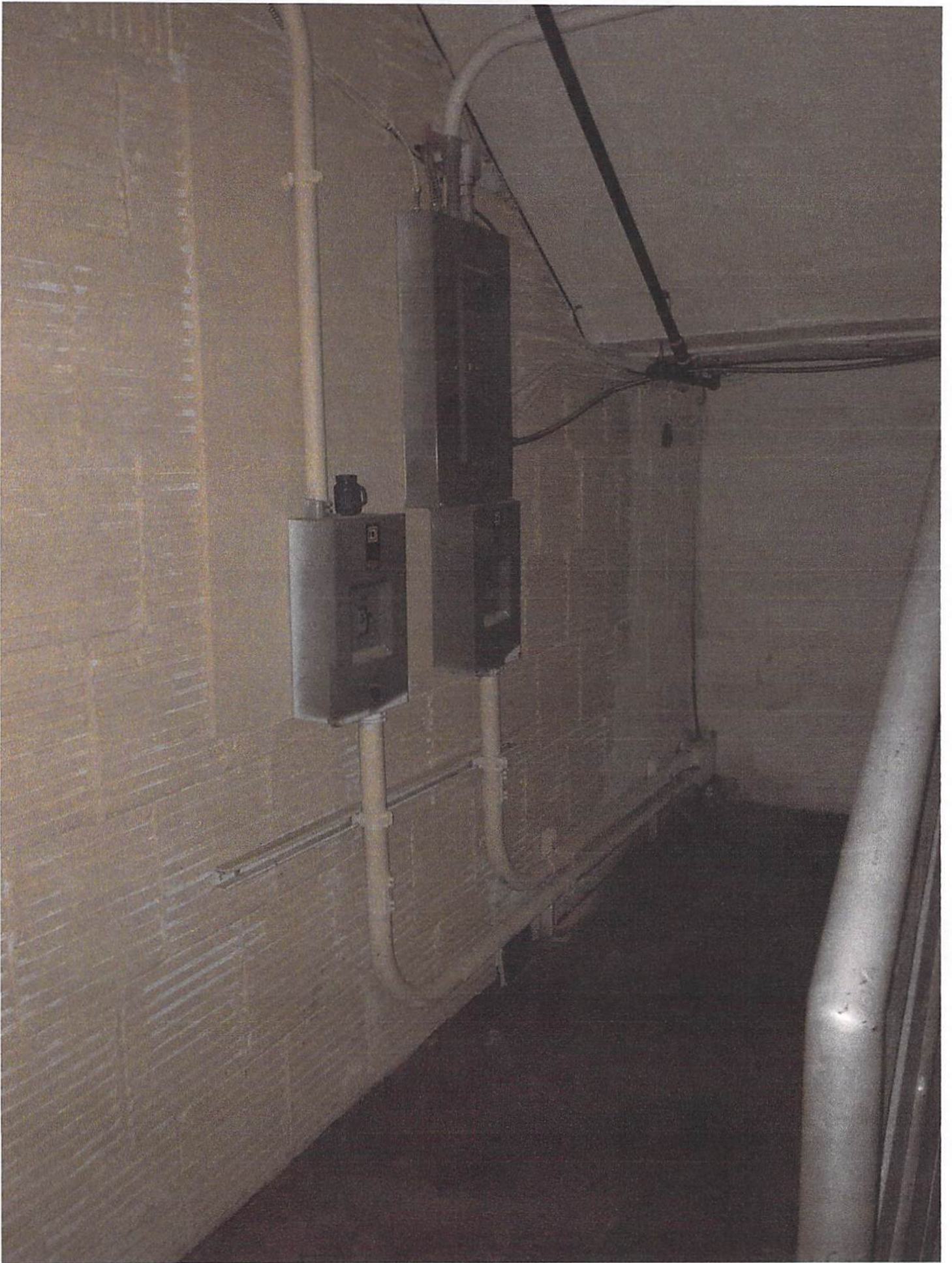



EN
888-888-8888
COM

