

Exhibit B

SURVEY LEGEND

- | | |
|--|--|
| <ul style="list-style-type: none"> ☐ CATCH BASIN ○ STORM MANHOLE ○ SANITARY MANHOLE ⊙ AREA DRAIN ⊕ HYDRANT ⊗ GATE VALVE ⊙ POWER POLE ⊙ LIGHT POLE ⊙ GUY WIRE ⊙ ELECTRIC TRANSFORMER ⊙ TELEPHONE PEDESTAL ⊙ ELECTRIC MANHOLE ⊙ GAS VALVE ⊙ TELEPHONE MANHOLE ⊙ UTILITY MANHOLE ⊙ ELECTRIC METER ⊙ GAS METER ⊙ HAND HOLE ⊙ ROOF DRAIN ⊙ ELECTRIC OUTLET ⊙ FIRE CONNECTION | <ul style="list-style-type: none"> — STORM SEWER — SANITARY SEWER — WATERMAIN — SANITARY SEWER SERVICE — WATER SERVICE — PRIVATE WATER — ELE UNDERGROUND ELECTRIC — FO UNDERGROUND FIBER OPTIC — GAS UNDERGROUND GAS — TEL UNDERGROUND TELEPHONE — UTL UNDERGROUND UTILITY — OH OVERHEAD UTILITY — TRFC UNDERGROUND TRAFFIC — DT DRAIN TILE — FM FORCE MAIN — TRAFFIC SIGNAL |
|--|--|
- *MSC* DENOTES PLAT OF MIDWAY SHOPPING CENTER
 MLS DENOTES PLAT OF MLS SOCCER REDEVELOPMENT

MLS SOCCER REDEVELOPMENT

ST. PAUL

Minnesota United FC

4050 Olson Memorial Hwy 295
 Minneapolis, MN 55422
 (763)331-8777

LOUCKS

PLANNING
 CIVIL ENGINEERING
 LAND SURVEYING
 LANDSCAPE ARCHITECTURE
 ENVIRONMENTAL

7200 Hemlock Lane, Suite 300
 Maple Grove, MN 55369
 763.424.5505
 www.loucksinc.com

CADD QUALIFICATION

CADD files prepared by the Consultant for this project are instruments of the Consultant professional services for use solely with respect to this project. These CADD files shall not be used on other projects, for additions to this project, or for completion of this project by others without written approval by the Consultant. With the Consultant's approval, others may be permitted to obtain copies of the CADD drawing files for information and reference only. All intentional or unintentional revisions, additions, or deletions to these CADD files shall be made at the full risk of that party making such revisions, additions or deletions and that party shall hold harmless and indemnify the Consultant from any & all responsibilities, claims, and liabilities.

SUBMITTAL/REVISIONS

7/6/16 DRAWING ISSUED
 3/27/19 CURRENT PLAT

PROFESSIONAL SIGNATURE

I hereby certify that this survey, plan or report was prepared by me or under my direct supervision and that I am a duly Licensed Land Surveyor under the laws of the State of Minnesota.

Paul J. McGinley
 License No. 16099
 Date 7/6/16

QUALITY CONTROL

Loucks Project No. 16-028B
 Project Lead PJM
 Drawn By SFM
 Checked By PJM
 Field Crew BS

VICINITY MAP

EASEMENT
 RELEASE
 EXHIBIT
 Doc # 712928

1 of 1

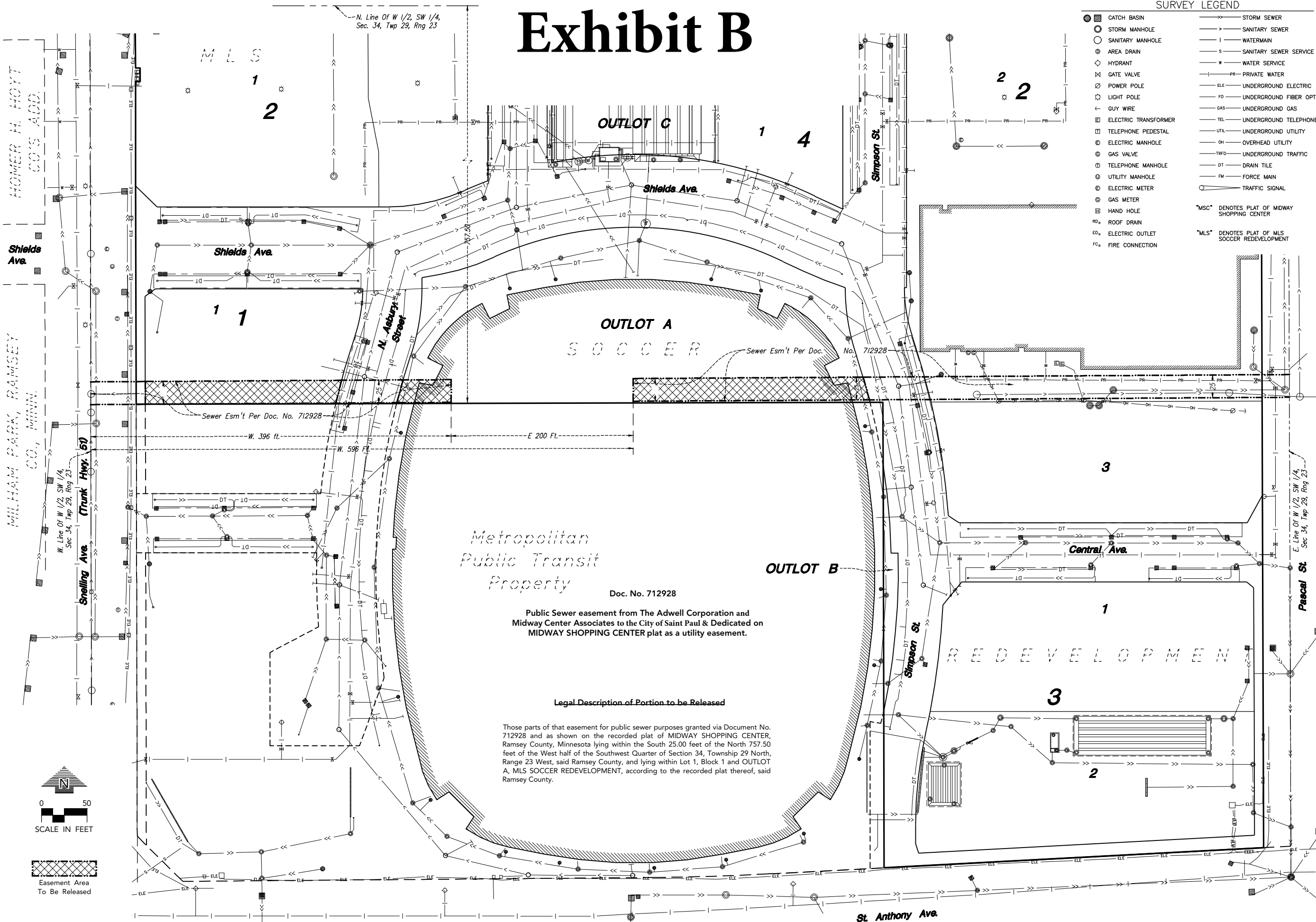

Metropolitan
 Public Transit
 Property
 Doc. No. 712928

Public Sewer easement from The Adwell Corporation and
 Midway Center Associates to the City of Saint Paul & Dedicated on
 MIDWAY SHOPPING CENTER plat as a utility easement.

Legal Description of Portion to be Released

Those parts of that easement for public sewer purposes granted via Document No. 712928 and as shown on the recorded plat of MIDWAY SHOPPING CENTER, Ramsey County, Minnesota lying within the South 25.00 feet of the North 757.50 feet of the West half of the Southwest Quarter of Section 34, Township 29 North, Range 23 West, said Ramsey County, and lying within Lot 1, Block 1 and OUTLOT A, MLS SOCCER REDEVELOPMENT, according to the recorded plat thereof, said Ramsey County.

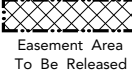
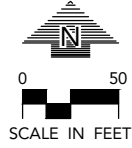

B Plotted: 03/27/2019 9:55 AM W:\2016\16028\CADD DATA\SURVEY_dwg_Sheet Files\Vacation_exhibits\16028-EXH_VAC