

ARMWRIGHT ST

DARK ST

WHEEL ST

WHEEL ST

shed is currently located here
and must be moved

~~proposed location of sheds~~
proposed location of sheds
not acceptable -

can put sheds in this
area



* FOR POSED NEW SITE PLAN IN REGARDS TO STORAGE YARD LOCATION

* ALSO OWN ADJOINING LOTS NORTH & WEST OF ROBERT LOT

← AREA OF CONCERN

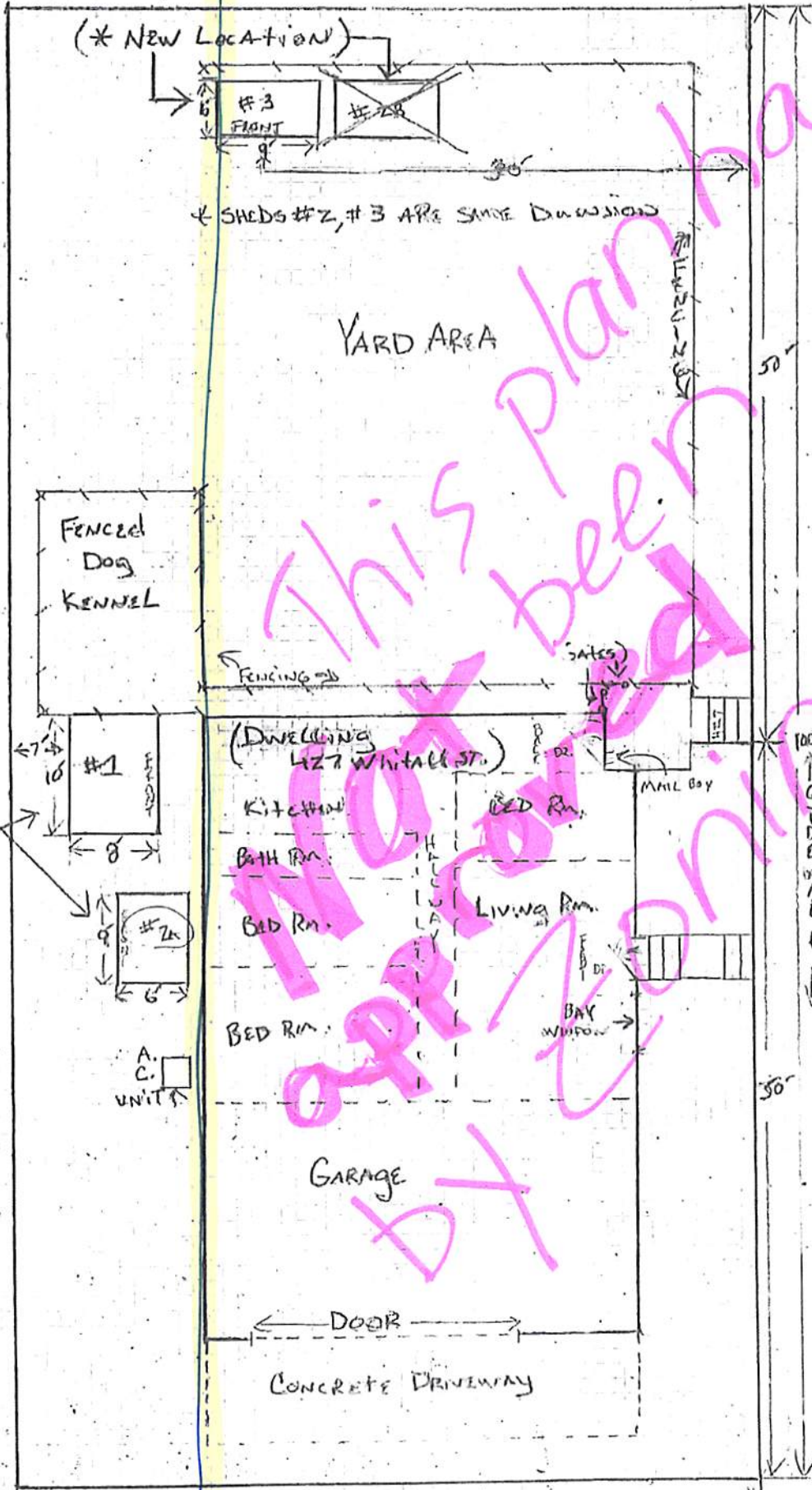

Dwelling Sheds Proper by lines ARE Solid

FENCE lines Solid with HASH MARKS

AS PER

Not clear who submitted this plan - which has not been Eng. approved.

Page 1 OVER PAGE 2

WHITALL ST. 50' property line