

DRAWN BY: BHM
 CHECKED BY: DJC
 DATE DRAWN: 01/21/2009
 GLESSON ARCHITECTS
 1115 BOHANNAN BLVD
 ST. PAUL, MN 55101
 PHONE: (612) 389-4523
 FAX: (612) 389-4523
 LICENSE NO. 010003

CAD FILE:
 DRAWN BY: BHM
 CHECKED BY: DJC
 DATE DRAWN: 01/21/2009

SHEET TITLE:
 EXISTING FIRST FLOOR

OWNER:
 BARRIO LOWERTON LLC
 235 EAST 6TH STREET
 SAINT PAUL, MN 55101
 PHONE: (612) 389-4523

PROJECT:
 BARRIO BAR & RESTAURANT
 235 EAST 6TH STREET
 SAINT PAUL, MN 55101

SHEET #
 A0

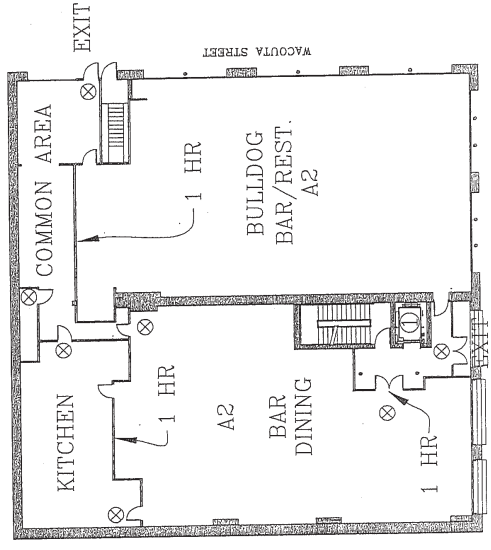
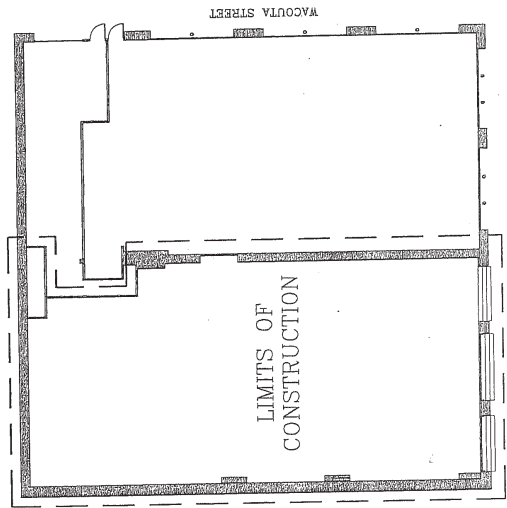
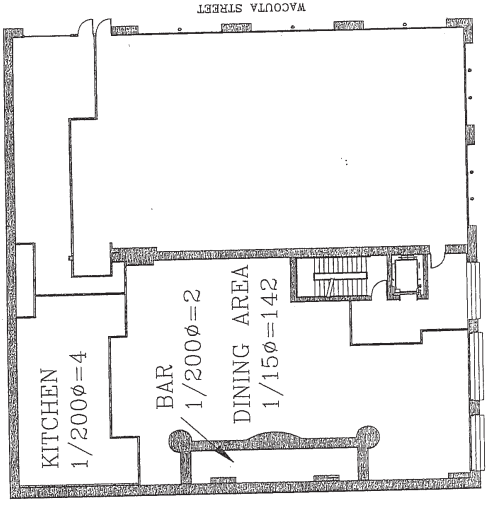

OCCUPANCY TOTAL: 48

PROJECT LIMITS

CONBAR CHICKEN TOWN

- NOTES:
1. ACCESSIBILITY TO SPACE THE WHEELCHAIR ACCESS IS BY LOBBY ELEV. (111) TO SKYWAY RIGHT OF WAY
 2. SEE ALSO BASEMENT PLAN

1. KEY PLANS
 A0 SCALE: NTS