

ALL CONTRACTORS MUST CONTACT
 GORNER STATE CALL ONE
 BEFORE ANY WORK BEGINS
 (763) 479-1000

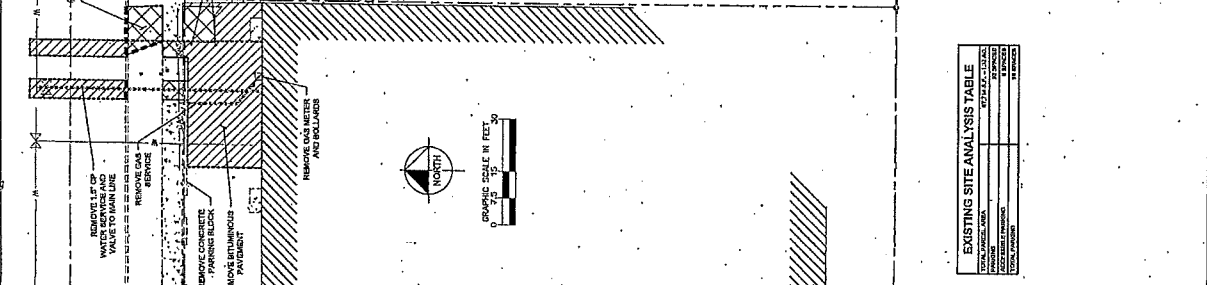

NOTES
 1. THE CONTRACTOR SHALL MAINTAIN ALL EXISTING UTILITIES AND STRUCTURES UNLESS OTHERWISE SHOWN ON THIS PLAN. THE CONTRACTOR SHALL BE RESPONSIBLE FOR VERIFYING THE LOCATION AND DEPTH OF ALL UTILITIES PRIOR TO ANY EXCAVATION. ALL UTILITIES SHALL BE PROTECTED AND MARKED WITH RED FLAGGING AND SURFACE MARKING. THE CONTRACTOR SHALL BE RESPONSIBLE FOR OBTAINING ALL NECESSARY PERMITS AND APPROVALS FROM THE CITY OF ST. PAUL AND THE MINNESOTA DEPARTMENT OF TRANSPORTATION. THE CONTRACTOR SHALL MAINTAIN ACCESS TO ALL ADJACENT PROPERTIES AND PUBLIC UTILITIES AT ALL TIMES. ALL WORK SHALL BE COMPLETED WITHIN THE SPECIFIED TIME FRAME. THE CONTRACTOR SHALL BE RESPONSIBLE FOR OBTAINING ALL NECESSARY PERMITS AND APPROVALS FROM THE CITY OF ST. PAUL AND THE MINNESOTA DEPARTMENT OF TRANSPORTATION. THE CONTRACTOR SHALL MAINTAIN ACCESS TO ALL ADJACENT PROPERTIES AND PUBLIC UTILITIES AT ALL TIMES. ALL WORK SHALL BE COMPLETED WITHIN THE SPECIFIED TIME FRAME.



EXISTING SITE ANALYSIS TABLE
 EXISTING SITE ANALYSIS TABLE
 EXISTING SITE ANALYSIS TABLE
 EXISTING SITE ANALYSIS TABLE

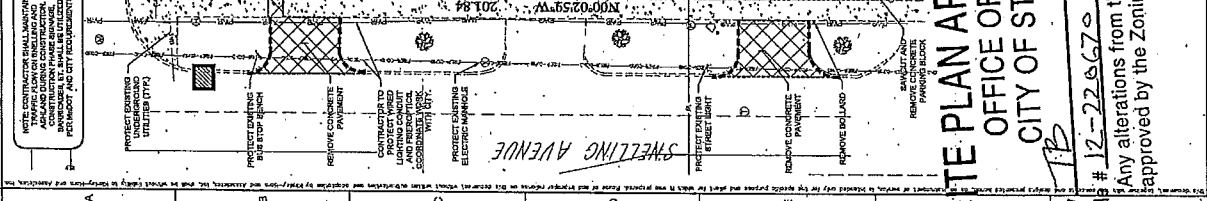
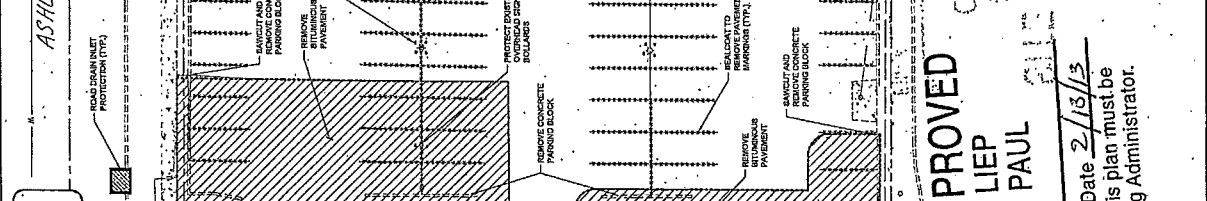
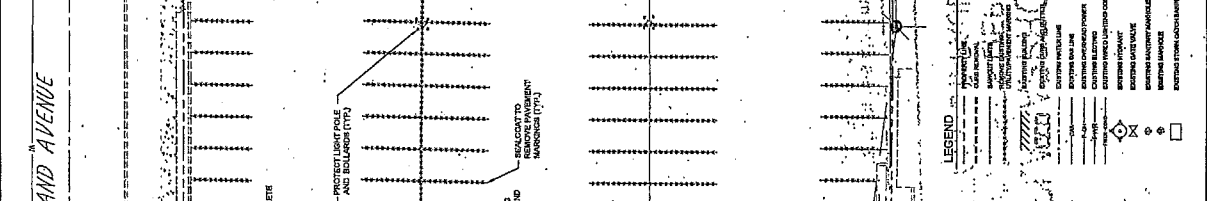
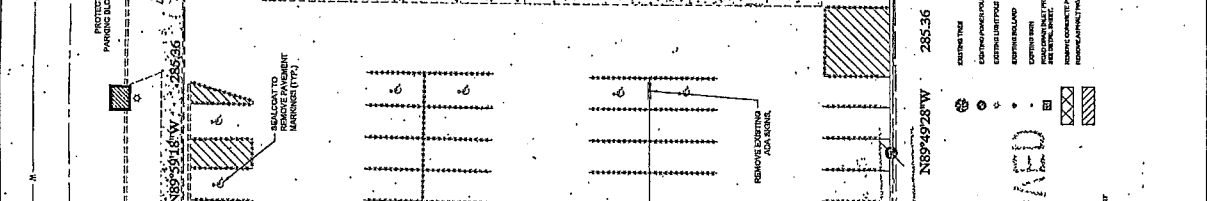

STE PLAN APPROVED
OFFICE OF LIEP
CITY OF ST. PAUL
 Date 2/13/13
 Any alterations from this plan must be approved by the Zoning Administrator.