

HOTEL ADDITION

KNOW ALL MEN BY THESE PRESENTS: That BK 200 Grand, LLC, a Minnesota limited liability company, fee owner of the following described property situated in the City of Saint Paul, County of Ramsey, State of Minnesota:

Lot 1, except the East 75 feet thereof and all of Lot 2, Block 2, Samuel Leech's Addition to St. Paul, Ramsey County, Minnesota;

And

The East 75 feet of Lot 1, Block 2, Samuel Leech's Addition to St. Paul, Ramsey County, Minnesota;

And

Lot 3, Block 2, Samuel Leech's Addition to St. Paul, Ramsey County, Minnesota;

And

Lot 12, Block 2, Samuel Leech's Addition to St. Paul, Ramsey County, Minnesota;

And

The South 40 feet of Lot 13, Block 2, Samuel Leech's Addition to St. Paul, Ramsey County, Minnesota, except the East 62.5 feet thereof, and also excepting therefrom that part conveyed to the City of Saint Paul by deed filed December 21, 1887, in Book 193 of Deeds, Page 380;

And

The West 40 feet of the East 62.5 feet of Lots 13 and 14, Block 2, Samuel Leech's Addition to St. Paul, Ramsey County, Minnesota;

And

The East 22.5 feet of Lots 13 and 14, Block 2, Samuel Leech's Addition to St. Paul, Ramsey County, Minnesota;

And

All that part of the alley located in Block 2, Samuel Leech's Addition to St. Paul, Ramsey County, Minnesota lying northerly of a line drawn from the southeast corner of Lot 12 to the southwest corner of Lot 3, Block 2, Samuel Leech's Addition to St. Paul;

Has caused the same to be surveyed and platted as HOTEL ADDITION.

In witness whereof said BK 200 Grand, LLC, a Minnesota limited liability company, has caused these presents to be signed by its proper officer this _____ day of _____, 201____.

Signed: BK 200 Grand, LLC, a Minnesota limited liability company

_____ its _____

STATE OF _____

COUNTY OF _____

The foregoing instrument was acknowledged before me this _____ day of _____, 201____, by _____ of BK 200 Grand, LLC, a Minnesota limited liability company, on behalf of the company.

Notary Public _____ County, _____

My commission expires _____

I, Brent R. Peters, Professional Land Surveyor, do hereby certify that I have surveyed or directly supervised the survey of the property described on this plat, prepared this plat, or directly supervised the preparation of this plat; that this plat is a correct representation of the boundary survey; that all mathematical data and labels are correctly designated on this plat; that all monuments depicted on this plat have been correctly set; that all water boundaries and wet lands, as defined in Minnesota Statutes Section 505.01, Subd. 3, as of the date of the surveyor's certification are shown and labeled on this plat; and all public ways are shown and labeled on this plat.

Dated this _____ day of _____, 201____.

Brent R. Peters, Land Surveyor
Minnesota License No. 44123

STATE OF _____

COUNTY OF _____

The foregoing Surveyor's Certificate was acknowledged before me this _____ day of _____, 201____, by Brent R. Peters, Land Surveyor, Minnesota License No. 44123.

Notary Public _____ County, _____

My commission expires _____

CITY OF SAINT PAUL

I do hereby certify that on the _____ day of _____, 201____, the City Council of the City of Saint Paul, Minnesota, approved this plat.

_____, Clerk

DEPARTMENT OF PROPERTY RECORDS AND REVENUE

Pursuant to Minnesota Statutes, Section 505.021, Subd. 9, taxes payable in the year _____ on the land hereinbefore described have been paid. Also, pursuant to Minnesota Statutes, Section 272.12, there are no delinquent taxes and transfer entered this _____ day of _____, 201____.

Department of Property Records and Revenue

By: _____ Deputy

COUNTY SURVEYOR

Pursuant to Minnesota Statutes, Section 383A.42, this plat is approved this _____ day of _____, 201____.

Craig W. Hintzman, Land Surveyor
Ramsey County Surveyor

COUNTY RECORDER

I hereby certify that this plat of HOTEL ADDITION was filed in the office of the County Recorder for public record this _____ day of _____, 201____, at _____ o'clock _____ M., and was duly filed in Book _____ of Plats, Page _____, as Document Number _____.

Deputy County Recorder

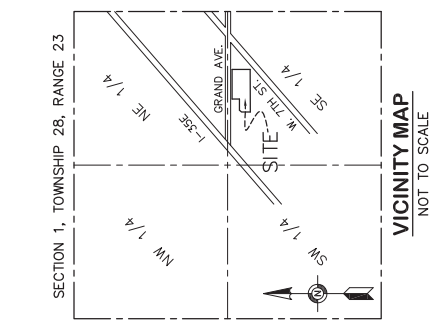
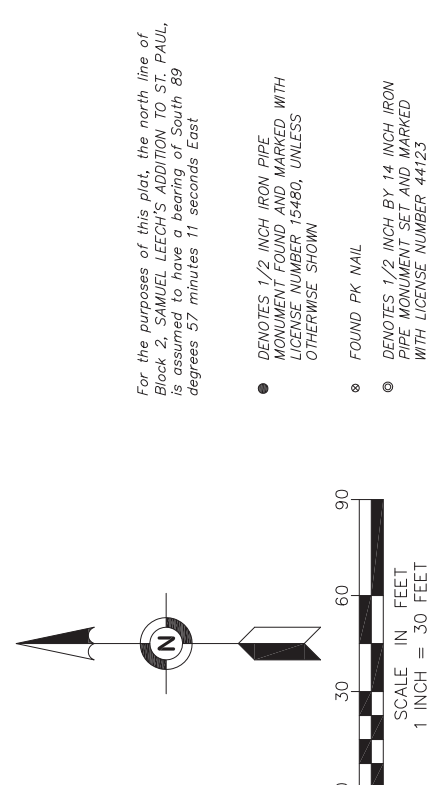
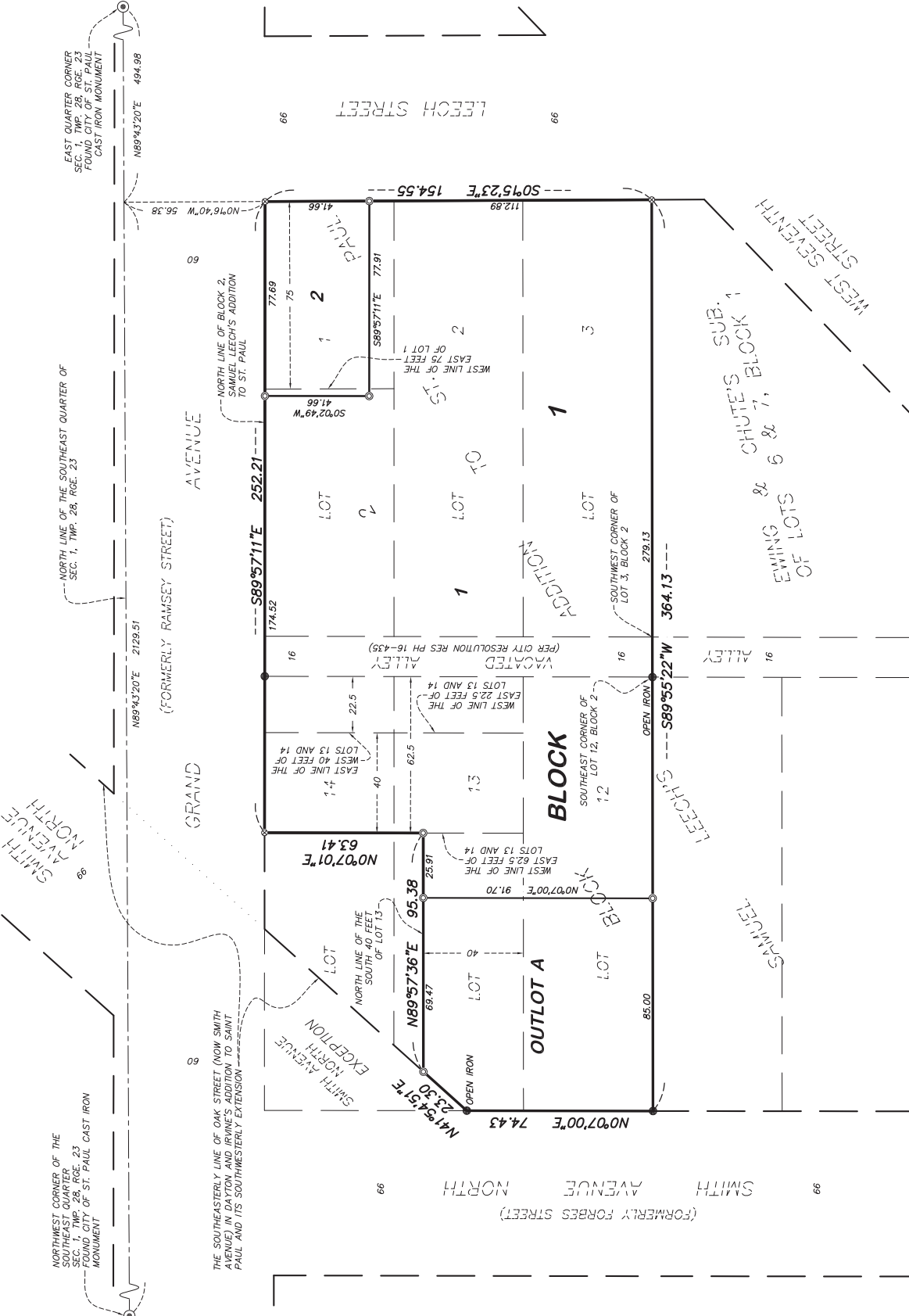

For the purposes of this plat, the north line of Block 2, SAMUEL LEECH'S ADDITION TO ST. PAUL, is assumed to have a bearing of South 89 degrees 57 minutes 11 seconds East.

- DENOTES 1/2 INCH IRON PIPE MONUMENT FOUND AND MARKED WITH LICENSE NUMBER 15480, UNLESS OTHERWISE SHOWN
- ⊗ FOUND PK NAIL
- ⊙ DENOTES 1/2 INCH BY 14 INCH IRON PIPE MONUMENT SET AND MARKED WITH LICENSE NUMBER 44123

