

	A	B	C	D
1	RONDO PULLMAN PORTERS CORNER LLC	976 CONCORDIA AVE	SAINT PAUL MN 55104-5419	352923340005
2	JAMES SHOEMAKER	963 CARROLL AVE	SAINT PAUL MN 55104-5413	352923340010
3	YOLANDA C WHITE	967 CARROLL AVE	SAINT PAUL MN 55104-5413	352923340009
4	FYR SFR BORROWER LLC	3505 KOGER BLVD STE 400	DULUTH GA 30096-7672	352923340008
5	ALEKSANDRA KECK	973 CARROLL AVE	SAINT PAUL MN 55104-5413	352923340007
6	SAMMIE LOGAN	984 CONCORDIA AVE	ST PAUL MN 55104-5434	352923330017
7	IVY BAUMGARTEN	977 CARROLL AVE	SAINT PAUL MN 55104-5413	352923340006
8	HENRY COMBS	732 CAPITOL HEIGHTS	ST PAUL MN 55103-2102	352923330018
9	RYAN A WARNSHOLZ	309 CHATSWORTH ST N	SAINT PAUL MN 55104-5417	352923330035
10	DIANE M MURPHY	321 CHATSWORTH ST N	ST PAUL MN 55104-5417	352923330019
11	LINDA MCMICHAEL	315 CHATSWORTH ST N	ST PAUL MN 55104-5417	352923330034
12	JEREMIAH ST PAUL LP	1510 LAUREL AVE	MINNEAPOLIS MN 55403-1264	352923340171
13	PEDRO GARCIA	964 CONCORDIA AVE	SAINT PAUL MN 55104-5419	352923340172

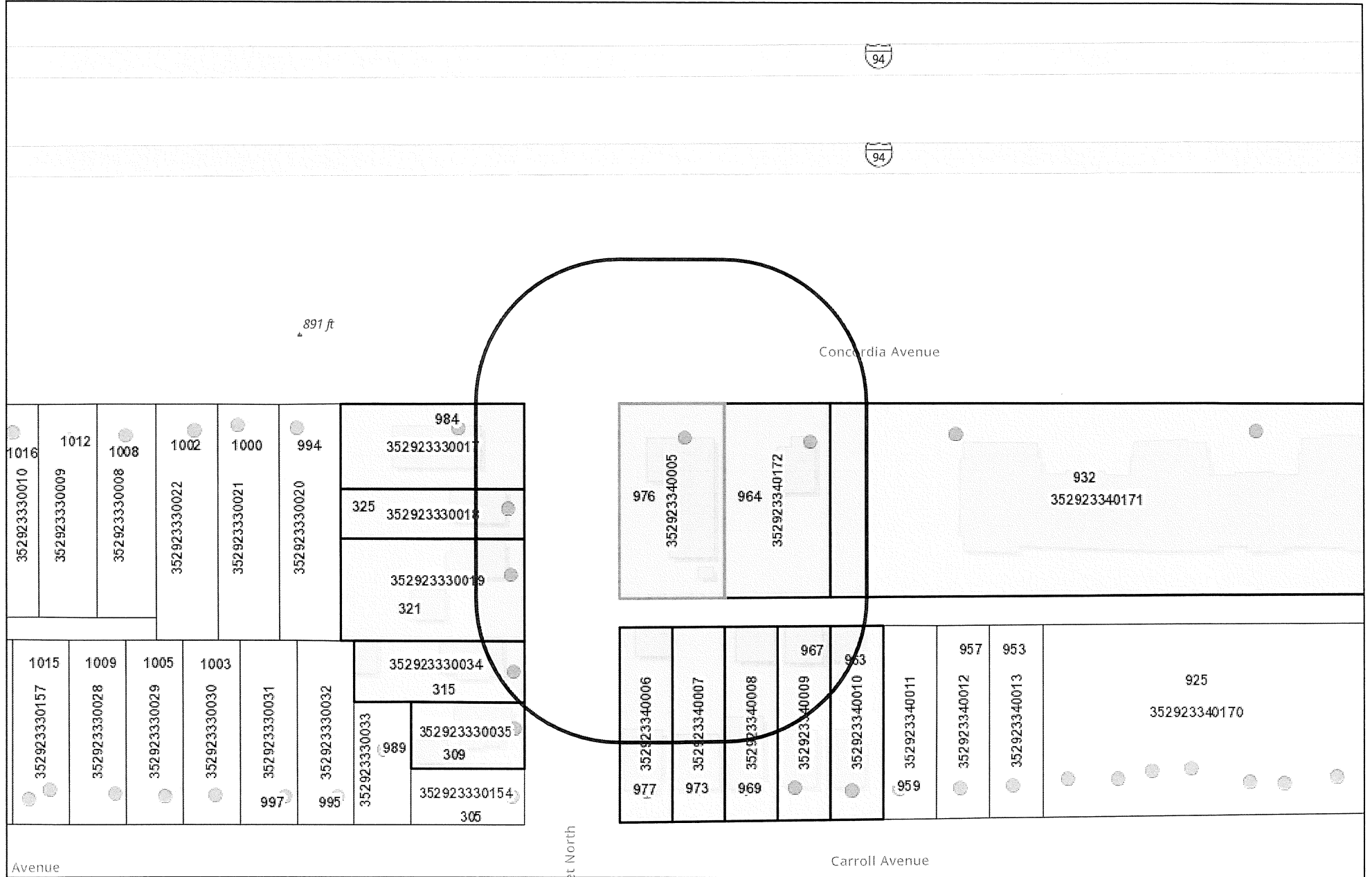

**Saint Paul Minnesota**

*The most livable city in America*

Department of Safety and Inspections (DSI), Sources: Esri, Airbus DS, USGS, NGA, NASA, CGIAR, N Robinson, NCEAS, NLS, OS, NMA, Geodastystreisen, Rijkswaterstaat, GSA, Geoland, FEMA, Intermap and the

0 0.01 0.01 0.03 mi

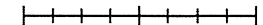

The Geographic Information System (GIS) Data to which this notice is attached are made available pursuant to the Minnesota Government Data Practices Act (Minnesota Statutes Chapter 13). The GIS Data are provided to you "AS IS" and without any warranty as to their performance, merchantability, or fitness for any particular purpose. The GIS Data were developed by the City of Saint Paul for its own internal business purposes. The City of Saint Paul does not represent or warrant that the GIS Data or the data documentation are error-free, complete, current, or accurate. You are responsible for any consequences resulting from your use of the GIS Data or your reliance on the GIS Data. You should consult the data documentation for this particular GIS Data to determine the limitations of the GIS Data and the precision with which the GIS Data may depict distance, direction, location, or other geographic features. If you transmit or provide the GIS Data (or any portion of it) to another user, the GIS Data must include a copy of this disclaimer.