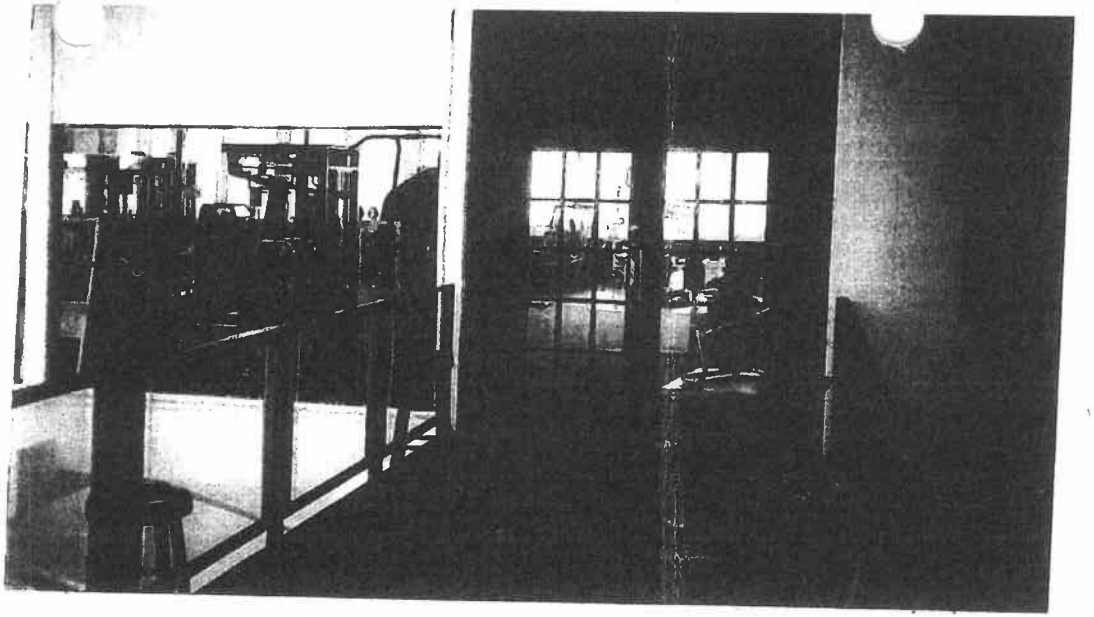

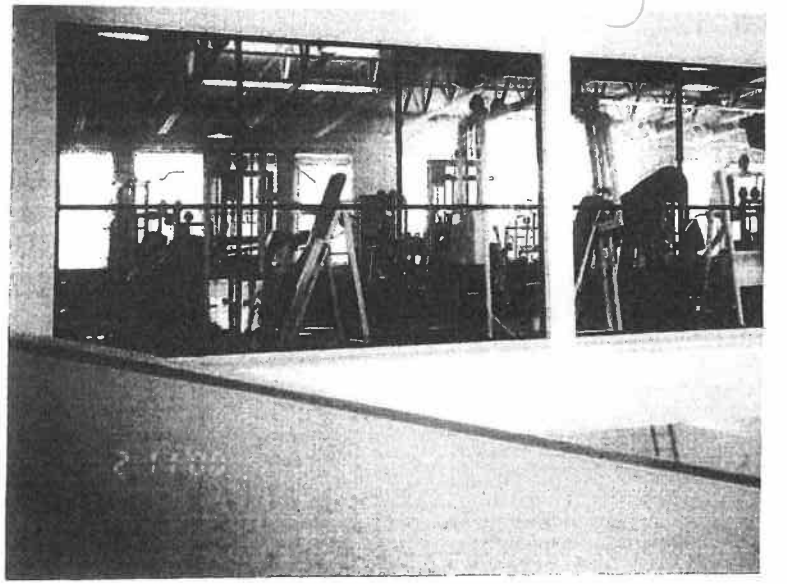

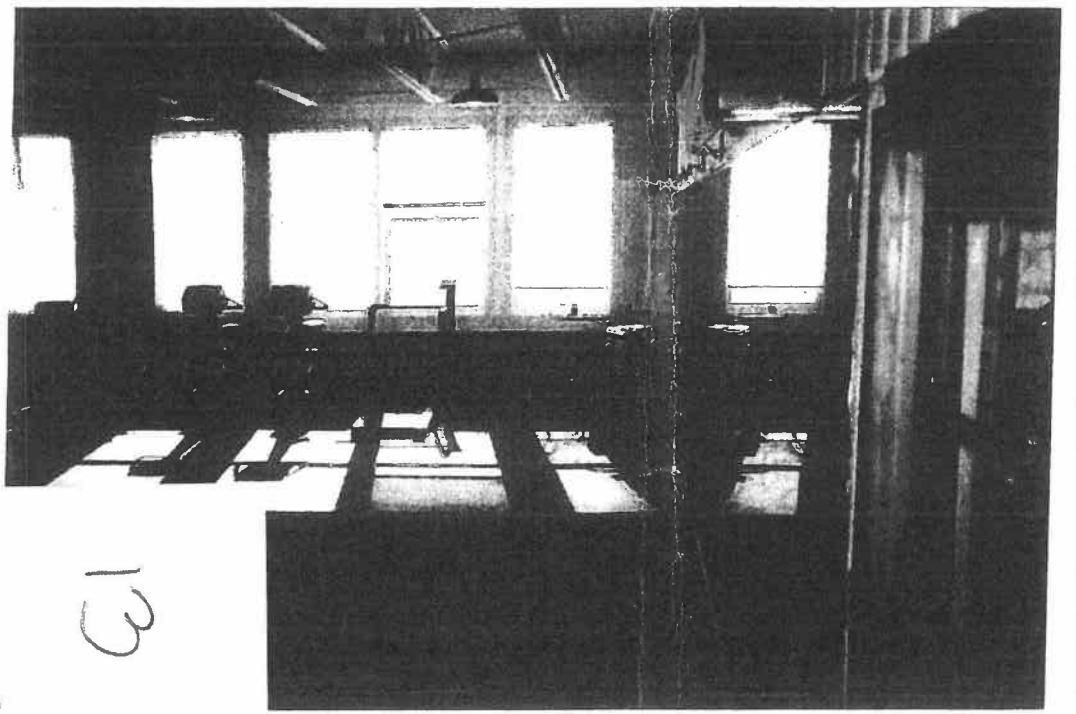

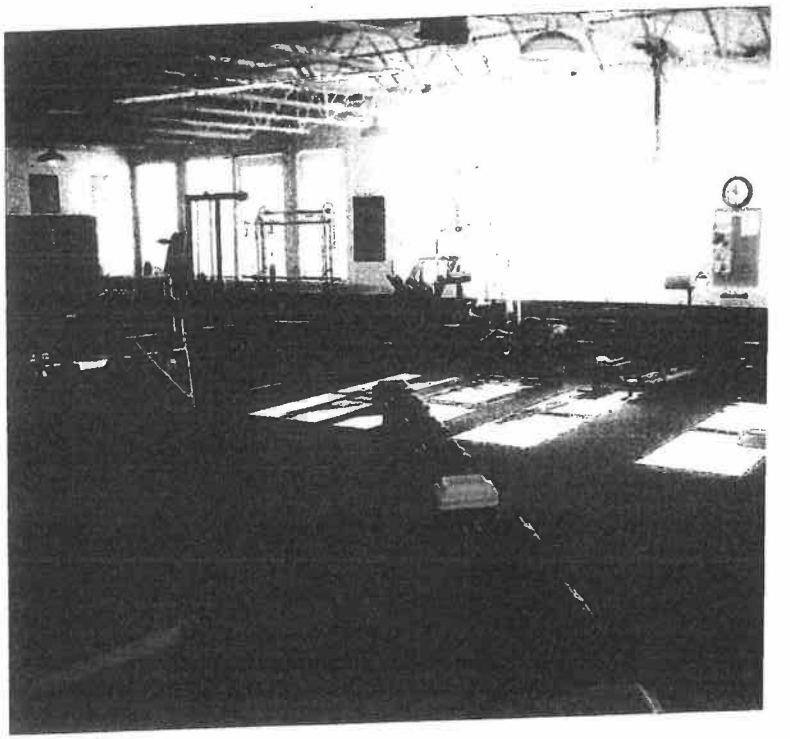

3

2/11/2000