

DINING

FLOOR PLAN

1  
A1

1/4"=1'-0"

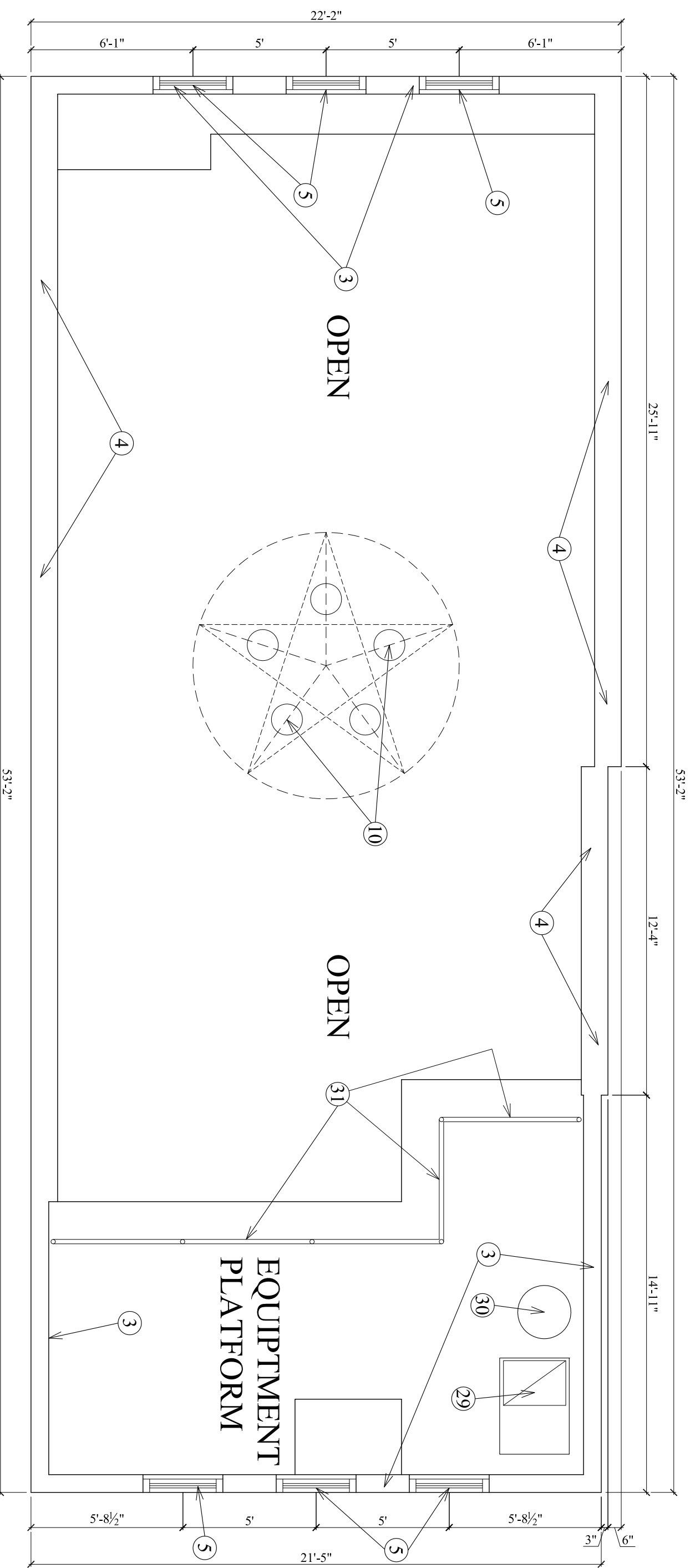

OPEN

OPEN

EQUIPMENT PLATFORM

UPPER FLOOR PLAN

2  
A1

1/4"=1'-0"

- Floor Plan General Notes:
- All new windows and doors by owner.
  - Verify all final window and door sizes and types with owner.
  - All interior finishes by owner.
  - Bar by owner.
  - All bar and kitchen equipment by owner.
  - Field verify all dimensions.
  - All dimensions are from the face of foundation walls or exterior studs, and to the center of interior walls, windows and doors.
  - Verify with owner HVAC placement in mezzanine. All exposed ductwork.
  - Carry all jamb and post loads to footing with solid blocking through floor.
  - All headers and beams and full height wall bracing by others.
  - New foundation by others.

Remodeled Floor Plan Numbered Notes:

1. 2x6 plumbing wall.
2. 2x6 exterior wall.
3. 2x8 exterior wall.
4. 2x12 exterior wall.
5. (2)3'-0"x5'-0" fixed windows. Two windows mullied together -one on top of the other.
6. 3'-0"x8'-0" exterior door.
7. 3'-0"x6'-8" exterior door.
8. 3'-0"x6'-8" bathroom door.
9. 5x5' sliding window.
10. (5)1/4" round skylights for star pattern in ceiling. Ceiling design by owner.
11. Toilet grab bars. See detail 4/A1.
12. Not Used.
13. Mirror.
14. Paper towel dispenser.
15. Not Used.
16. Floor sink.
17. Dashed lines show opening in ceiling for access to mechanical platform.
18. Cooktop / griddle / Oven.
19. 4x2'-6" prep table.
20. Deep fryer.
21. Kitchen hood.
22. Refrigerator.
23. Double freezer.
24. Hand sink. See detail 3/A1.
25. Bar equipment under bar.
26. Bar top and half wall.
27. Cabinets / shelves or bar equip.
28. Wait station.
29. Furnace.
30. Water heater.
31. Guard rail.

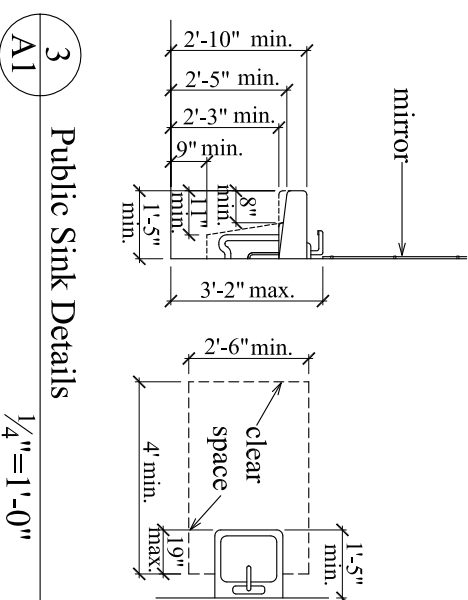

3 Public Sink Details  
1/4"=1'-0"

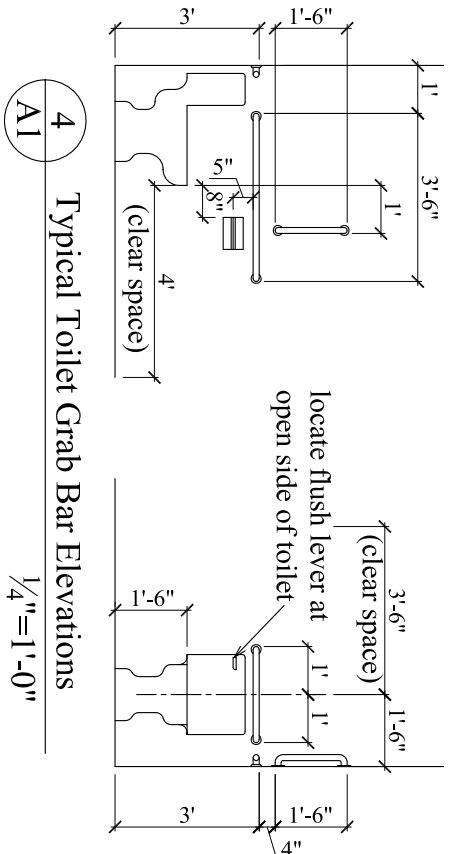

4 Typical Toilet Grab Bar Elevations  
1/4"=1'-0"

PRELIMINARY PLANS  
NOT FOR  
CONSTRUCTION

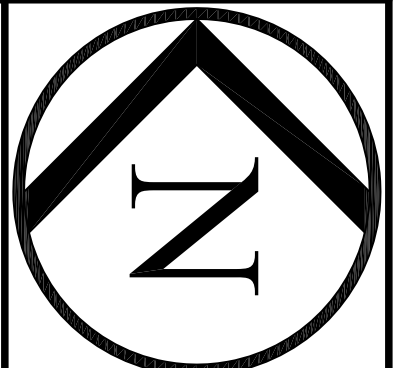

Sylvia Hills  
ARCHITECTURE P.A.  
3716 QUIRING AVENUE NORTHWEST  
ANNANDALE, MN 55302  
PHONE (320) 286 - 6661

Building Remodel  
for Imran Khan  
210 Grand Avenue  
St. Paul, Mn. 55102

sheet  
A1

Date:

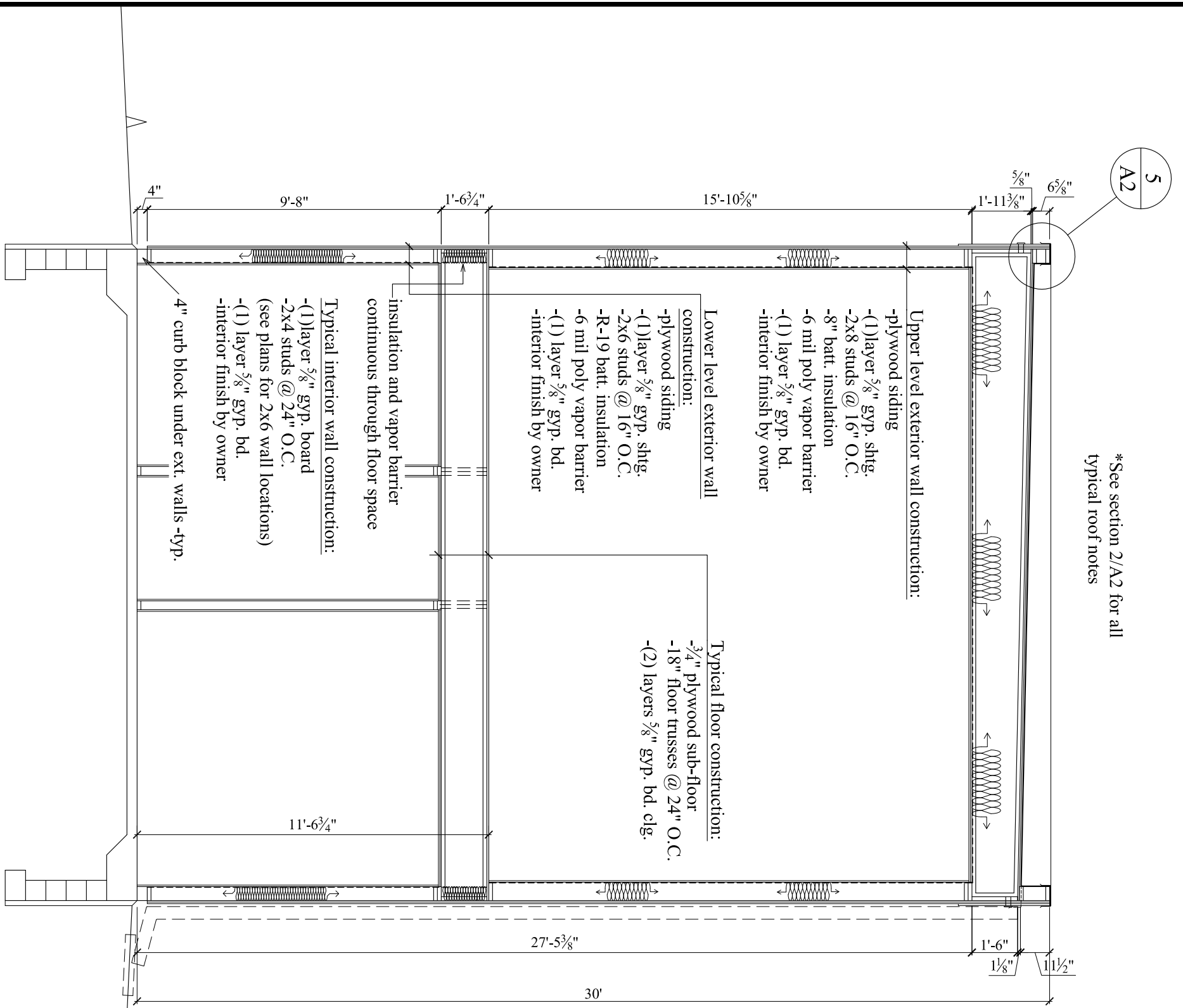

1 A2 TYPICAL SECTION @ MEZZANINE 1/4"=1'-0"

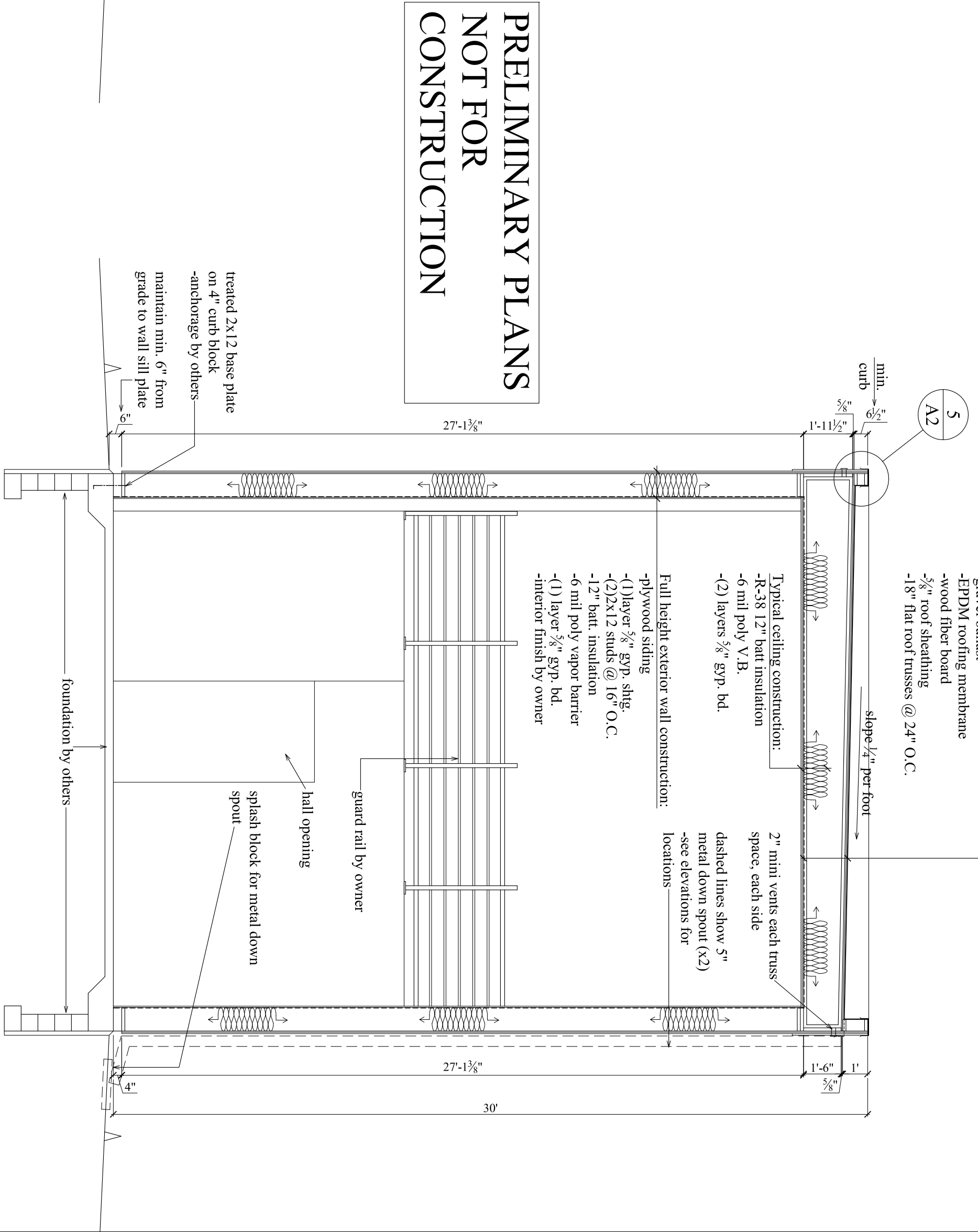

2 A2 TYPICAL SECTION @ FULL HEIGHT WALLS 1/4"=1'-0"

PRELIMINARY PLANS  
NOT FOR  
CONSTRUCTION

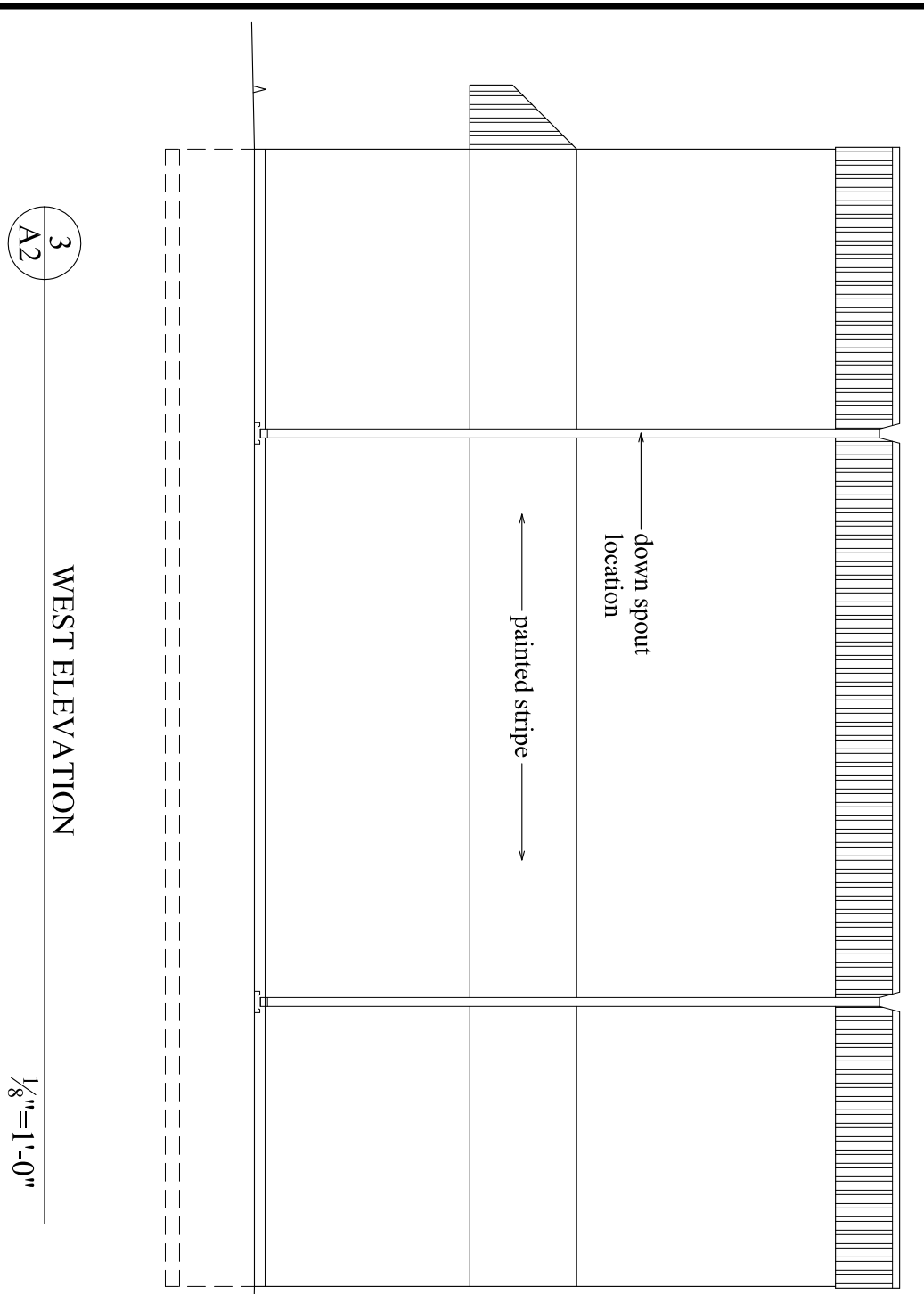

3 A2 WEST ELEVATION 1/8"=1'-0"

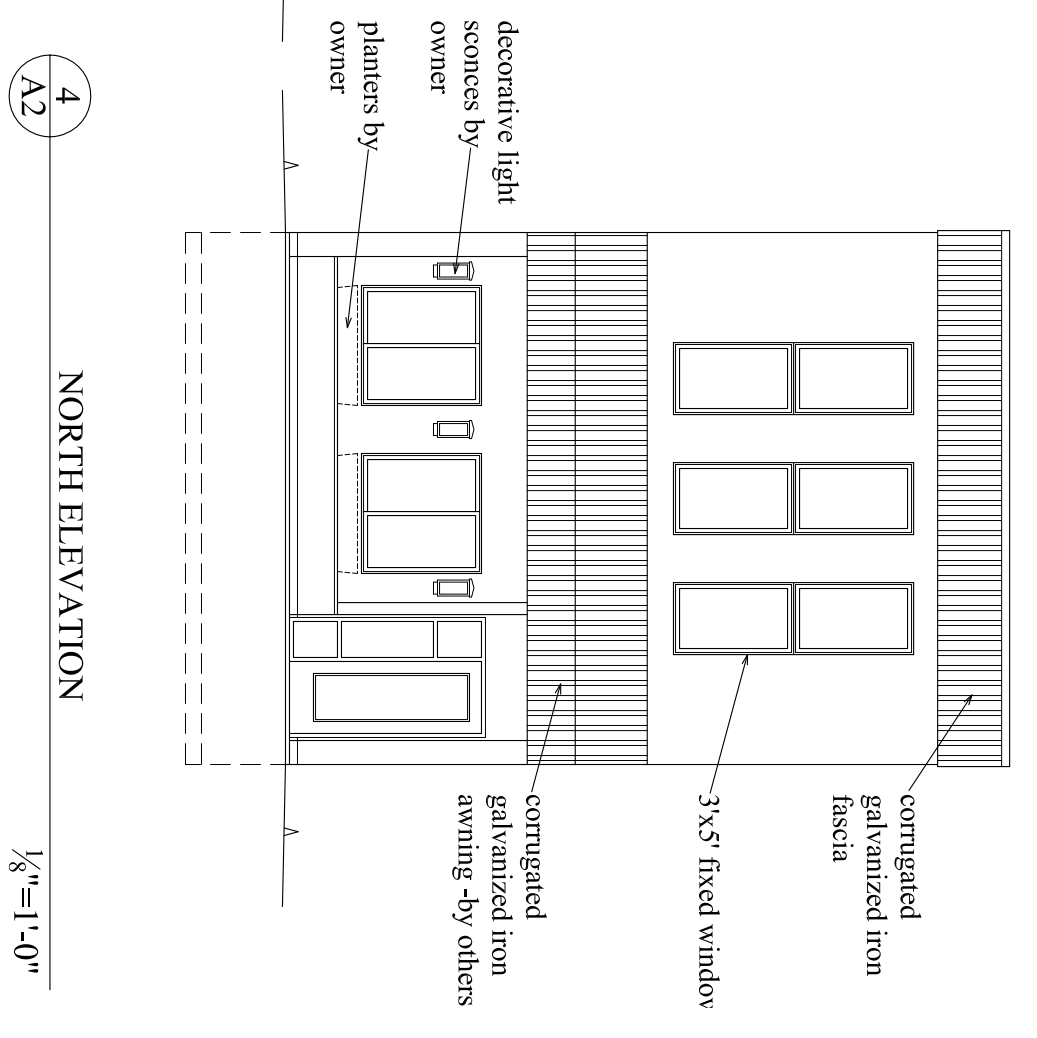

4 A2 NORTH ELEVATION 1/8"=1'-0"

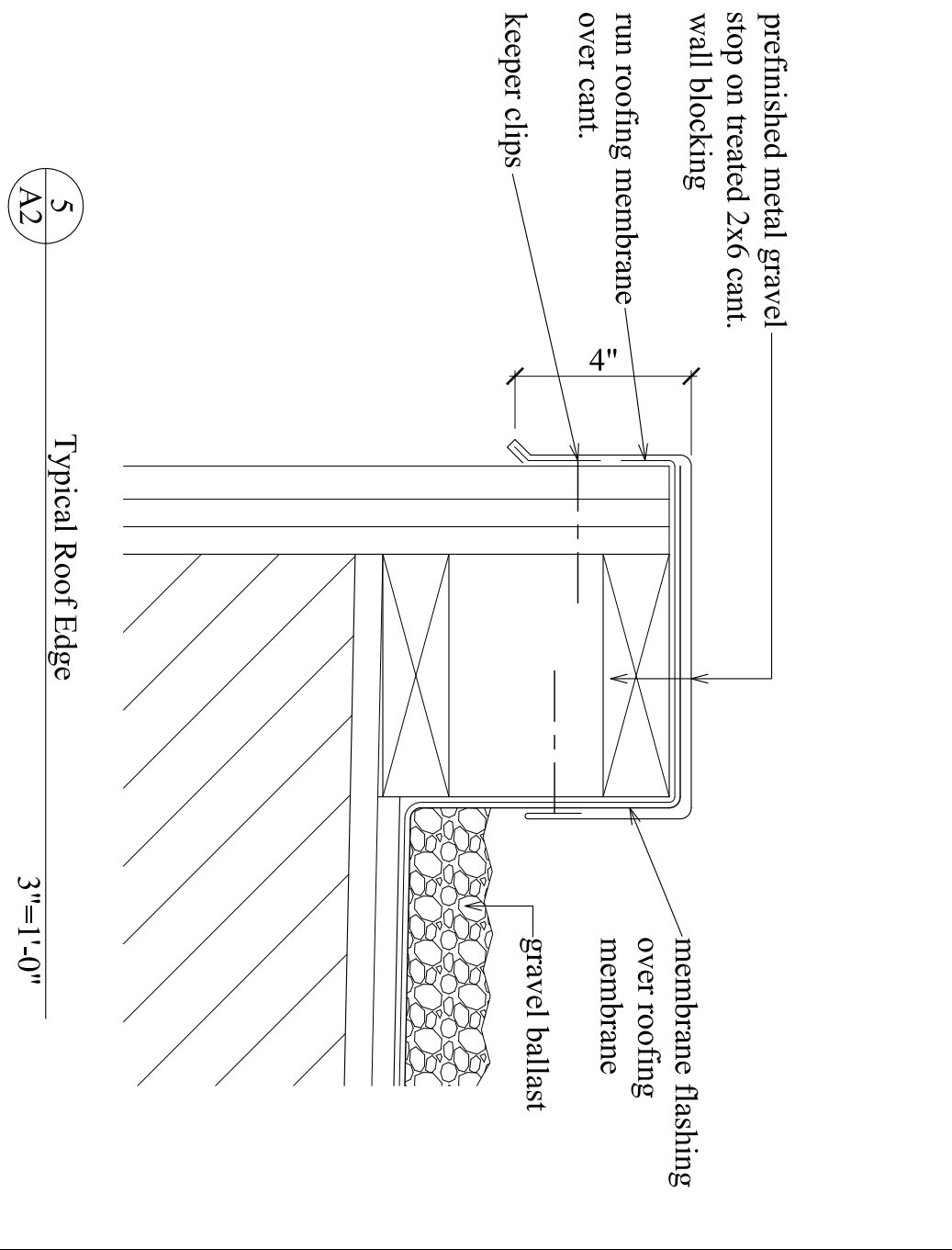

5 A2 Typical Roof Edge 3"=1'-0"

**Building Remodel**  
for Imran Khan  
210 Grand Avenue  
St. Paul, Mn. 55102

*Sylvia Hills*  
ARCHITECTURE P.A.  
  
3716 QUIRING AVENUE NORTHWEST  
ANNANDALE, MN 55302  
PHONE (320) 286-6661

sheet  
**A2**

Date:

\*See section 2/A2 for all typical roof notes

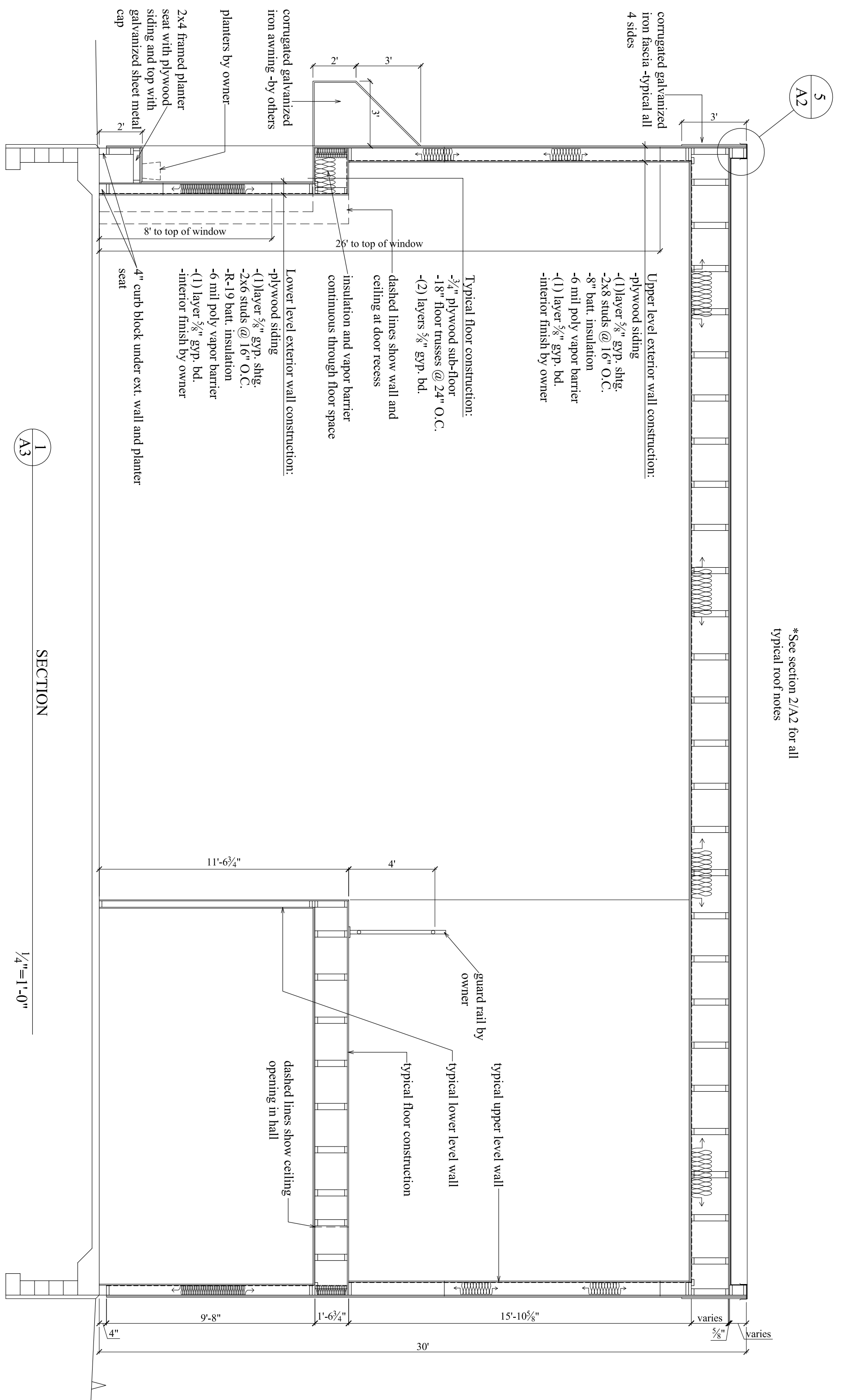

1  
A3

SECTION

1/4"=1'-0"

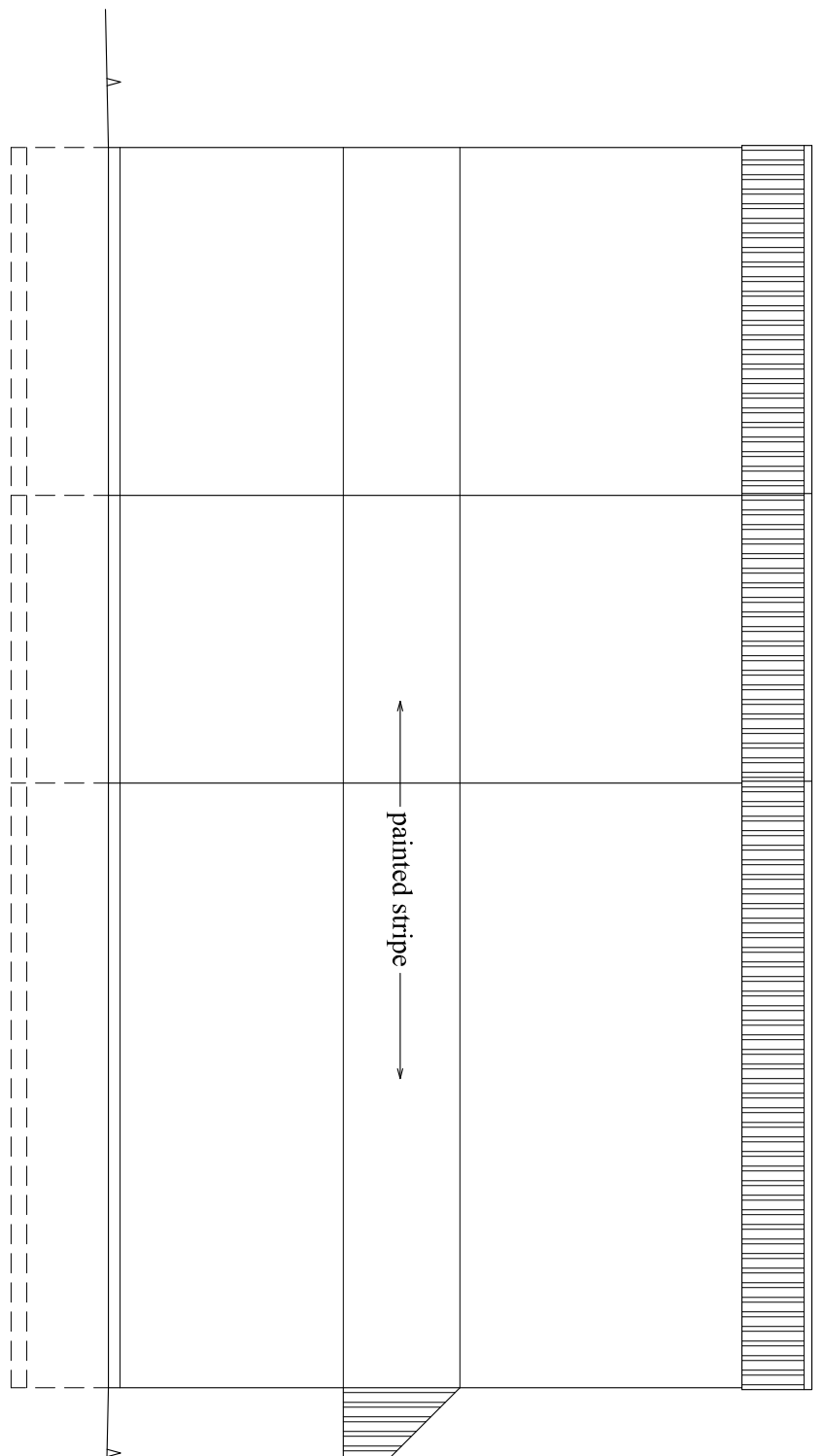

2  
A3

EAST ELEVATION

1/8"=1'-0"

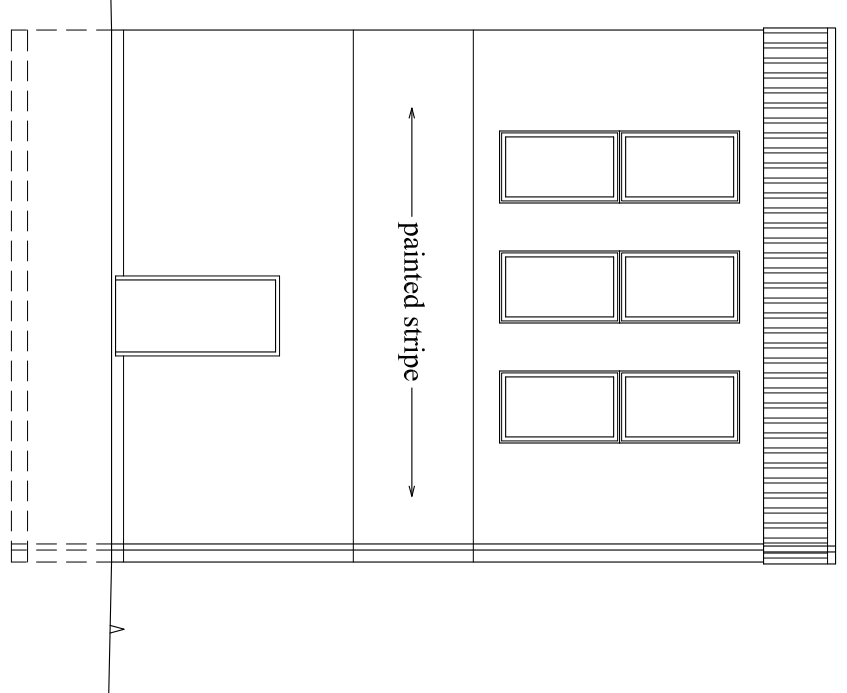

3  
A3

SOUTH ELEVATION

1/8"=1'-0"

**PRELIMINARY PLANS  
NOT FOR  
CONSTRUCTION**

# Building Remodel

for Imran Khan  
210 Grand Avenue  
St. Paul, Mn. 55102

*Sylvia Hills*  
ARCHITECTURE P.A.

3716 QUIRING AVENUE NORTHWEST  
ANNANDALE, MN 55302  
PHONE (320) 286 - 6661

sheet  
**A3**

Date: