

# ARLINGTON PARK

## PARKLAND DIVERSION EXHIBIT

### S.P. 062-631-009

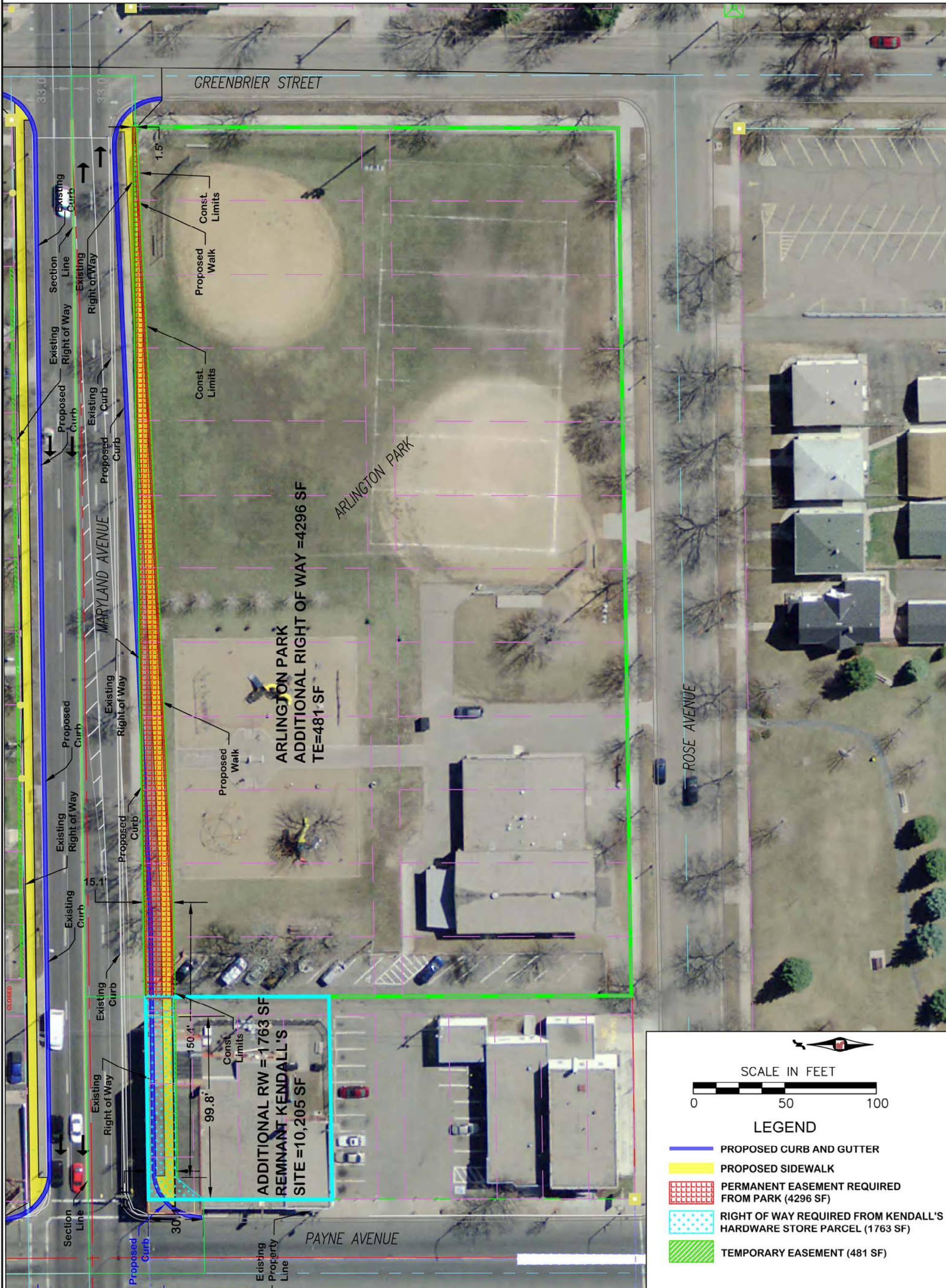

SCALE IN FEET

**LEGEND**

- PROPOSED CURB AND GUTTER
- PROPOSED SIDEWALK
- PERMANENT EASEMENT REQUIRED FROM PARK (4296 SF)
- RIGHT OF WAY REQUIRED FROM KENDALL'S HARDWARE STORE PARCEL (1763 SF)
- TEMPORARY EASEMENT (481 SF)

