

Proposed Alley

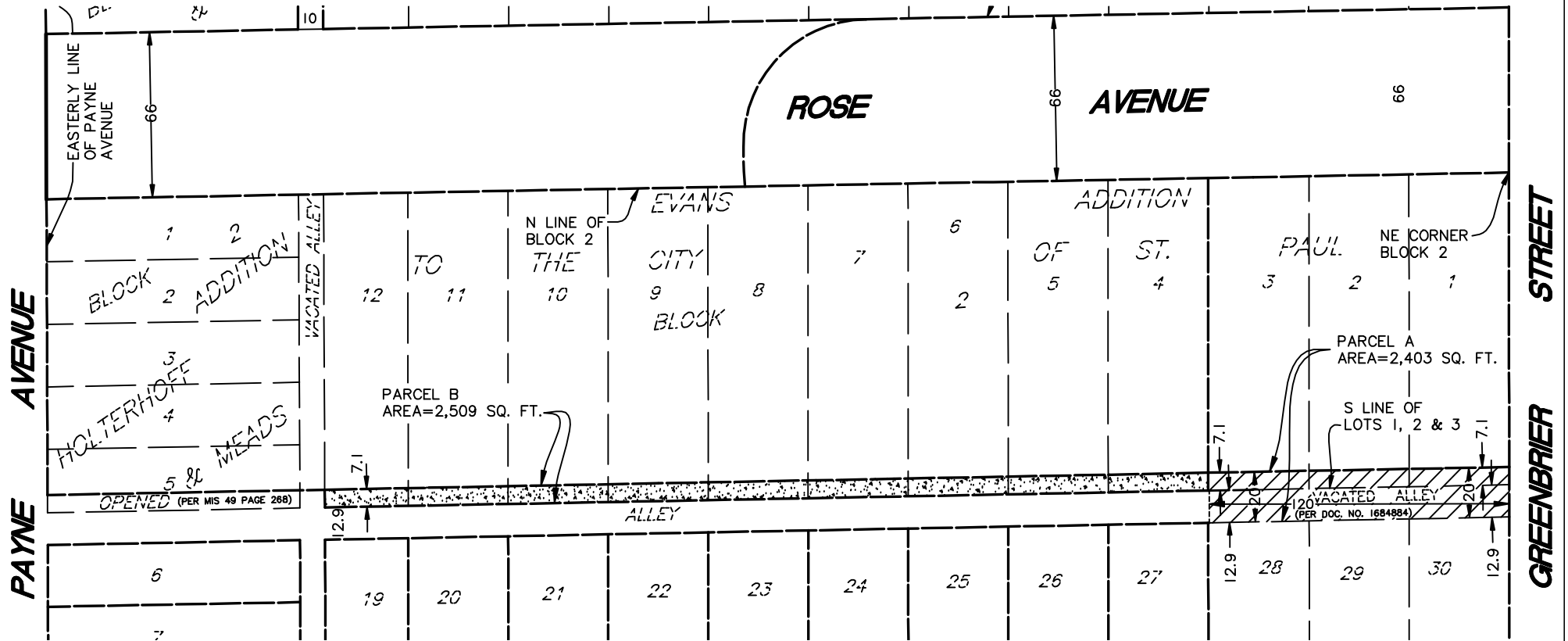

LEGEND

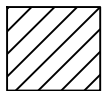

Denotes proposed alley Parcel A

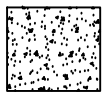

Denotes proposed alley Parcel B

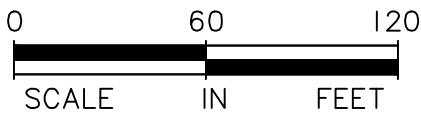

I hereby certify that this sketch, plan, or report was prepared by me or under my direct supervision and that I am a duly Licensed Land Surveyor under the laws of the State of Minnesota.

Dated this 26th day of April, 2013

SUNDE LAND SURVEYING, LLC.

By: *Mark S. Hanson*
Mark S. Hanson, P.L.S. Minn. Lic. No. 15480

REVISED: July 8, 2013 (Revise description)
REVISED: September 19, 2013 (Per comments)
REVISED: September 23, 2013 (Per comments)

SHEET 2 OF 2 SHEETS

2009-154-A 682/43 T.029, R.22, S.29
2009154A002R3.dwg SFH/SMT

SUNDE LAND SURVEYING 9001 East Bloomington Freeway (35W) • Suite 118
Bloomington, Minnesota 55420-3435
952-881-2455 (Fax: 952-888-9526)
www.sunde.com

Proposed Alley Description

PARCEL A

The easterly 120 feet of the east-west alley, previously vacated, in Block 2, EVANS ADDITION TO THE CITY OF SAINT PAUL, according to the recorded plat thereof, Ramsey County, Minnesota, together with the south 7.10 feet of Lots 1 through 3, said Block 2.

PARCEL B

The south 7.10 feet of Lots 4 through 12, Block 2, EVANS ADDITION TO THE CITY OF SAINT PAUL, according to the recorded plat thereof, Ramsey County, Minnesota.

I hereby certify that this sketch, plan, or report was prepared by me or under my direct supervision and that I am a duly Licensed Land Surveyor under the laws of the State of Minnesota.

Dated this 26th day of April, 2013

SUNDE LAND SURVEYING, LLC.

By: 

Mark S. Hanson, P.L.S. Minn. Lic. No. 15480

REVISED: July 8, 2013 (Revise description)

REVISED: September 19, 2013 (Per comments)

REVISED: September 23, 2013 (Per comments)