

I hereby certify that this plan, specification, or report was prepared by me or under my direct supervision and that I am a duly Licensed Architect under the laws of the State of MINNESOTA.

Signature: *Laura Schmidt*
Date: 02/07/2022

ISSUE RECORD	
NO.	DESCRIPTION

project no. 03088
drawn by LS
date reviewed by LS 02/07/2022

CONSTRUCTION PLANS

LEGEND - CONSTRUCTION	
	EXISTING CONSTRUCTION TO REMAIN
	EXISTING PARTIAL HEIGHT CONSTRUCTION TO REMAIN
	NEW PARTIAL CONSTRUCTION TO STRUCTURE - REFER TO PARTITION TYPE
	NEW FULL HEIGHT CONSTRUCTION - REFER TO PARTITION TYPE
	NEW FULL HEIGHT CONSTRUCTION - REFER TO PARTITION TYPE
	NEW ISOLATED CONSTRUCTION - REFER TO PARTITION TYPE
	NEW CONSTRUCTION - REFER TO PARTITION TYPE
	NEW PARTIAL HEIGHT CONSTRUCTION - REFER TO PARTITION TYPE

SCOPE NOTES - CONSTRUCTION	
1.	ALL NEW PARTITIONS TO BE TYPE AN UNLESS OTHERWISE NOTED.
2.	PROVIDE ISHALL BLOCKING FOR INSTALLATION OF FURNITURE AS REQUIRED. REFER TO FURNITURE PLANS FOR REFERENCE LOCATIONS, COORDINATE FINAL LOCATIONS WITH FURNITURE VENDOR.
3.	PROVIDE MUST FASTEN FLOOR DRAIN AT ALL RESTROOMS.
4.	ALL PARTITIONS AND CEILING OF EXISTING SPACES SHALL HAVE FULL HEIGHT CONTROL JOISTS INSTALLED WITH MAXIMUM 16" SPACING.
5.	NEW PARTITIONS TO ALLOW WITH EDGE OF EXISTING WINDOW FRAMES AS EXISTING WALLS COLLUMS UNLESS OTHERWISE INDICATED.
6.	NEW PARTITIONS AT WINDOWS TO BE COORDINATED WITH WINDOW UNITS UNLESS OTHERWISE INDICATED.
7.	PLUMBING COORDINATIONS TO PROVIDE DESIGNER ARCHITECT WITHOUT SHEETS FOR FINAL APPROVAL OF ALL SYSTEMS PRIOR TO ORDERING.
8.	ALL EXPOSED PIPEWORK IS TO BE WRAPPED TO MEET FEDERAL, STATE AND LOCAL ACCESSIBILITY REQUIREMENTS.
9.	ALL INTERIOR WALLS ARE TO BE TYPE 1/2" GYP. BOARD TO FACE OF GYP. BOARD. ALL EXTERIOR WALLS ARE TO BE TYPE 1/2" GYP. BOARD TO FACE OF GYP. BOARD. ALL EXTERIOR WALLS AT EXISTING CORNERS ARE TO BE TYPE 1/2" GYP. BOARD TO FACE OF GYP. BOARD. ALL EXTERIOR WALLS AT EXISTING CORNERS ARE TO BE TYPE 1/2" GYP. BOARD TO FACE OF GYP. BOARD.
10.	REMOVE EXISTING WALLS AT ALL EXTERIOR WINDOWS. PULL UP RISERS AND WRAHP PRIORS TO CONSTRUCTION. REMOVE OR REPLACE ANY BLOCKS NOT SUPPORTING WINDOW CODES. NEW BLOCKS TO BE BLENDED WITH EXISTING.

SCOPE NOTES - PLUMBING	
1.	PLUMBING SYSTEMS TO BE DESIGNED AND PERFORMED BY REGISTERED BUILDING CONTRACTORS. SYSTEMS TO BE PROVIDED FROM EXISTING OR NEW SYSTEMS AS SET OUT BY MEASURING AND VERIFYING CONDITIONS. CONTRACTOR TO BE RESPONSIBLE TO DESIGN/PERFORM MECHANICAL SYSTEMS TO MEET MINNESOTA ENERGY CODE.
2.	ALL EXPOSED PIPEWORK IS TO BE WRAPPED TO MEET ACCESSIBILITY CODES AND STANDARDS.
3.	PLUMBING CONTRACTOR TO PROVIDE DESIGNER WITH SHEETS FOR APPROVAL.
4.	ALL EXPOSED PIPEWORK IS TO BE WRAPPED TO MEET ACCESSIBILITY REQUIREMENTS.
5.	ALL PLUMBING TO BE TYPE 1/2" COPPER INCLUDING ANY APPLIANCE WATER SUPPLY LINES.
6.	ALL "CLEANOUTS" TO BE LOCATED IN CORNERS OR DAY CLEANOUT COVER PLATES TO BE PROVIDED AND MADE WITH GY TO EXISTING "FRESH HEIGHT" DETAILS TO INTERFACE PROPERLY WITH CLEANOUT INSTALLATION.
7.	PROVIDE RE-GRADING FOR HOT WATER. ALL ORDERS TO BE DECREASED, SO DEGREE CORNERS ARE NOT ALLOWED.

KEYNOTES	
1.	EXISTING COLUMN TO REMAIN
2.	EXISTING COLUMN TO REMAIN
3.	EXISTING COLUMN TO REMAIN
4.	EXISTING COLUMN TO REMAIN
5.	EXISTING COLUMN TO REMAIN
6.	EXISTING COLUMN TO REMAIN
7.	EXISTING COLUMN TO REMAIN
8.	EXISTING COLUMN TO REMAIN
9.	EXISTING COLUMN TO REMAIN
10.	EXISTING COLUMN TO REMAIN
11.	EXISTING COLUMN TO REMAIN
12.	EXISTING COLUMN TO REMAIN
13.	EXISTING COLUMN TO REMAIN
14.	EXISTING COLUMN TO REMAIN
15.	EXISTING COLUMN TO REMAIN
16.	EXISTING COLUMN TO REMAIN
17.	EXISTING COLUMN TO REMAIN
18.	EXISTING COLUMN TO REMAIN
19.	EXISTING COLUMN TO REMAIN
20.	EXISTING COLUMN TO REMAIN
21.	EXISTING COLUMN TO REMAIN
22.	EXISTING COLUMN TO REMAIN
23.	EXISTING COLUMN TO REMAIN
24.	EXISTING COLUMN TO REMAIN
25.	EXISTING COLUMN TO REMAIN
26.	EXISTING COLUMN TO REMAIN
27.	EXISTING COLUMN TO REMAIN
28.	EXISTING COLUMN TO REMAIN
29.	EXISTING COLUMN TO REMAIN
30.	EXISTING COLUMN TO REMAIN
31.	EXISTING COLUMN TO REMAIN
32.	EXISTING COLUMN TO REMAIN
33.	EXISTING COLUMN TO REMAIN
34.	EXISTING COLUMN TO REMAIN
35.	EXISTING COLUMN TO REMAIN
36.	EXISTING COLUMN TO REMAIN
37.	EXISTING COLUMN TO REMAIN
38.	EXISTING COLUMN TO REMAIN
39.	EXISTING COLUMN TO REMAIN
40.	EXISTING COLUMN TO REMAIN
41.	EXISTING COLUMN TO REMAIN
42.	EXISTING COLUMN TO REMAIN
43.	EXISTING COLUMN TO REMAIN
44.	EXISTING COLUMN TO REMAIN
45.	EXISTING COLUMN TO REMAIN
46.	EXISTING COLUMN TO REMAIN
47.	EXISTING COLUMN TO REMAIN
48.	EXISTING COLUMN TO REMAIN
49.	EXISTING COLUMN TO REMAIN
50.	EXISTING COLUMN TO REMAIN
51.	EXISTING COLUMN TO REMAIN
52.	EXISTING COLUMN TO REMAIN
53.	EXISTING COLUMN TO REMAIN
54.	EXISTING COLUMN TO REMAIN
55.	EXISTING COLUMN TO REMAIN
56.	EXISTING COLUMN TO REMAIN
57.	EXISTING COLUMN TO REMAIN
58.	EXISTING COLUMN TO REMAIN
59.	EXISTING COLUMN TO REMAIN
60.	EXISTING COLUMN TO REMAIN
61.	EXISTING COLUMN TO REMAIN
62.	EXISTING COLUMN TO REMAIN
63.	EXISTING COLUMN TO REMAIN
64.	EXISTING COLUMN TO REMAIN
65.	EXISTING COLUMN TO REMAIN
66.	EXISTING COLUMN TO REMAIN
67.	EXISTING COLUMN TO REMAIN
68.	EXISTING COLUMN TO REMAIN
69.	EXISTING COLUMN TO REMAIN
70.	EXISTING COLUMN TO REMAIN
71.	EXISTING COLUMN TO REMAIN
72.	EXISTING COLUMN TO REMAIN
73.	EXISTING COLUMN TO REMAIN
74.	EXISTING COLUMN TO REMAIN
75.	EXISTING COLUMN TO REMAIN
76.	EXISTING COLUMN TO REMAIN
77.	EXISTING COLUMN TO REMAIN
78.	EXISTING COLUMN TO REMAIN
79.	EXISTING COLUMN TO REMAIN
80.	EXISTING COLUMN TO REMAIN
81.	EXISTING COLUMN TO REMAIN
82.	EXISTING COLUMN TO REMAIN
83.	EXISTING COLUMN TO REMAIN
84.	EXISTING COLUMN TO REMAIN
85.	EXISTING COLUMN TO REMAIN
86.	EXISTING COLUMN TO REMAIN
87.	EXISTING COLUMN TO REMAIN
88.	EXISTING COLUMN TO REMAIN
89.	EXISTING COLUMN TO REMAIN
90.	EXISTING COLUMN TO REMAIN
91.	EXISTING COLUMN TO REMAIN
92.	EXISTING COLUMN TO REMAIN
93.	EXISTING COLUMN TO REMAIN
94.	EXISTING COLUMN TO REMAIN
95.	EXISTING COLUMN TO REMAIN
96.	EXISTING COLUMN TO REMAIN
97.	EXISTING COLUMN TO REMAIN
98.	EXISTING COLUMN TO REMAIN
99.	EXISTING COLUMN TO REMAIN
100.	EXISTING COLUMN TO REMAIN

ROOM		ROOM	
NUMBER	NAME	NUMBER	NAME
01	MECHANICAL	01	BIOPHILIC
02	MECHANICAL	02	STORAGE
03	MECHANICAL	03	MECHANICAL
04	MECHANICAL	04	MECHANICAL
05	MECHANICAL	05	MECHANICAL
06	MECHANICAL	06	MECHANICAL
07	MECHANICAL	07	MECHANICAL
08	MECHANICAL	08	MECHANICAL
09	MECHANICAL	09	MECHANICAL
10	MECHANICAL	10	MECHANICAL
11	MECHANICAL	11	MECHANICAL
12	MECHANICAL	12	MECHANICAL
13	MECHANICAL	13	MECHANICAL
14	MECHANICAL	14	MECHANICAL
15	MECHANICAL	15	MECHANICAL
16	MECHANICAL	16	MECHANICAL
17	MECHANICAL	17	MECHANICAL
18	MECHANICAL	18	MECHANICAL
19	MECHANICAL	19	MECHANICAL
20	MECHANICAL	20	MECHANICAL

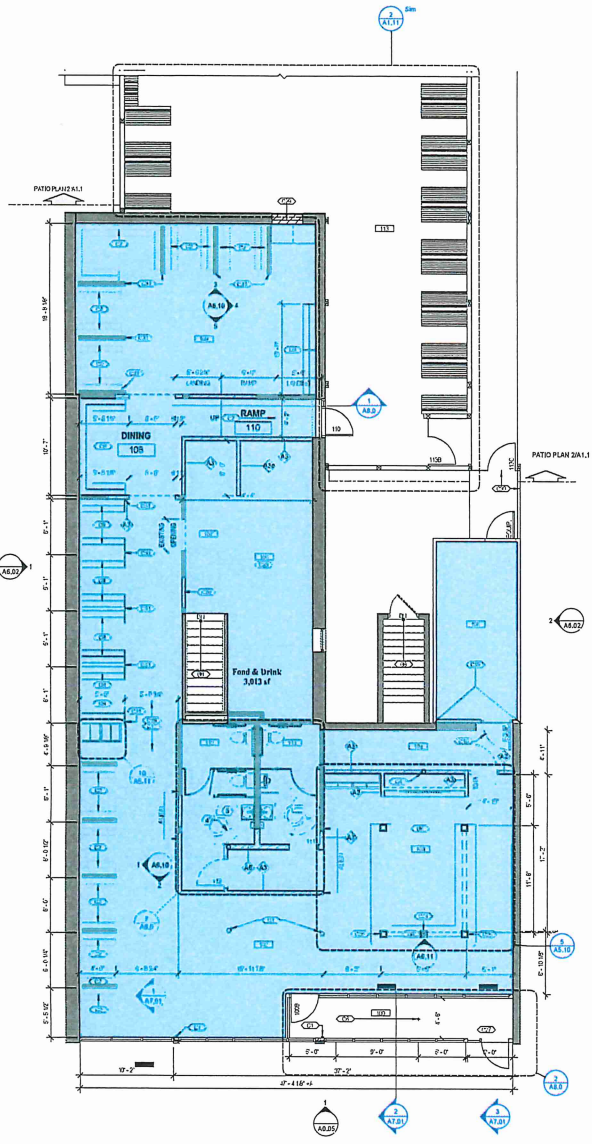

1 MAIN LEVEL CONSTRUCTION PLAN
3/8" = 1'-0"

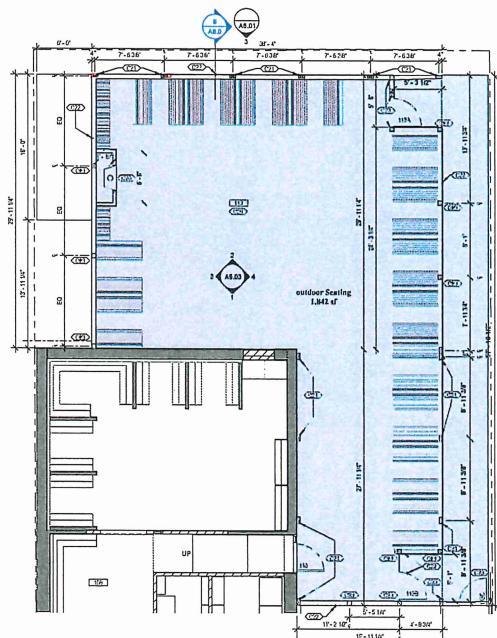

2 PATIO CONSTRUCTION PLAN
3/8" = 1'-0"

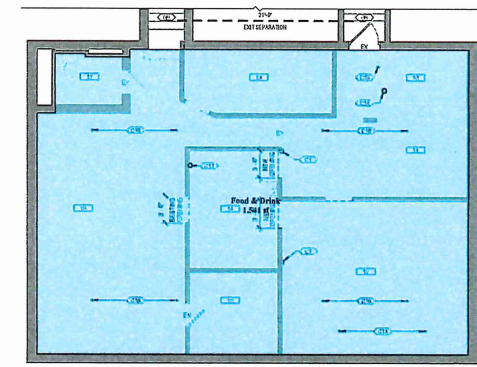

3 LOWER LEVEL CONSTRUCTION PLAN
3/8" = 1'-0"