

PROPOSED BUILDINGS

STOECKEL-JAHNER SURVEYING FILE NO. 5701-B

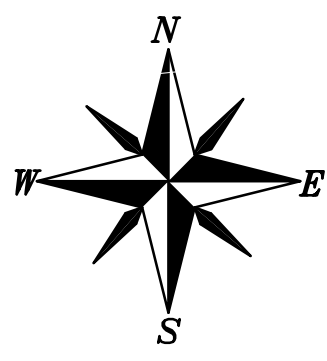

WANDA STREET

WHEELOCK PARKWAY EAST

PLATTED ROAD
(NOT BUILT)

GURNEY HIGHWAY AND PARK
BLOCK

Parcel Area = 19450 Sq. Ft. ±

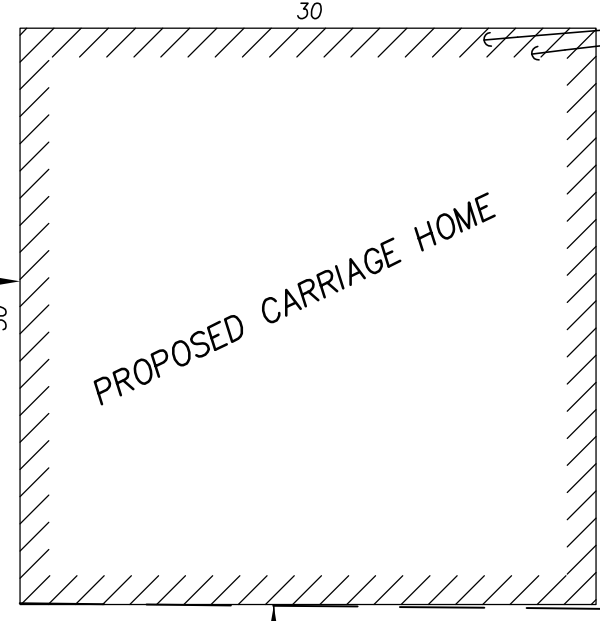
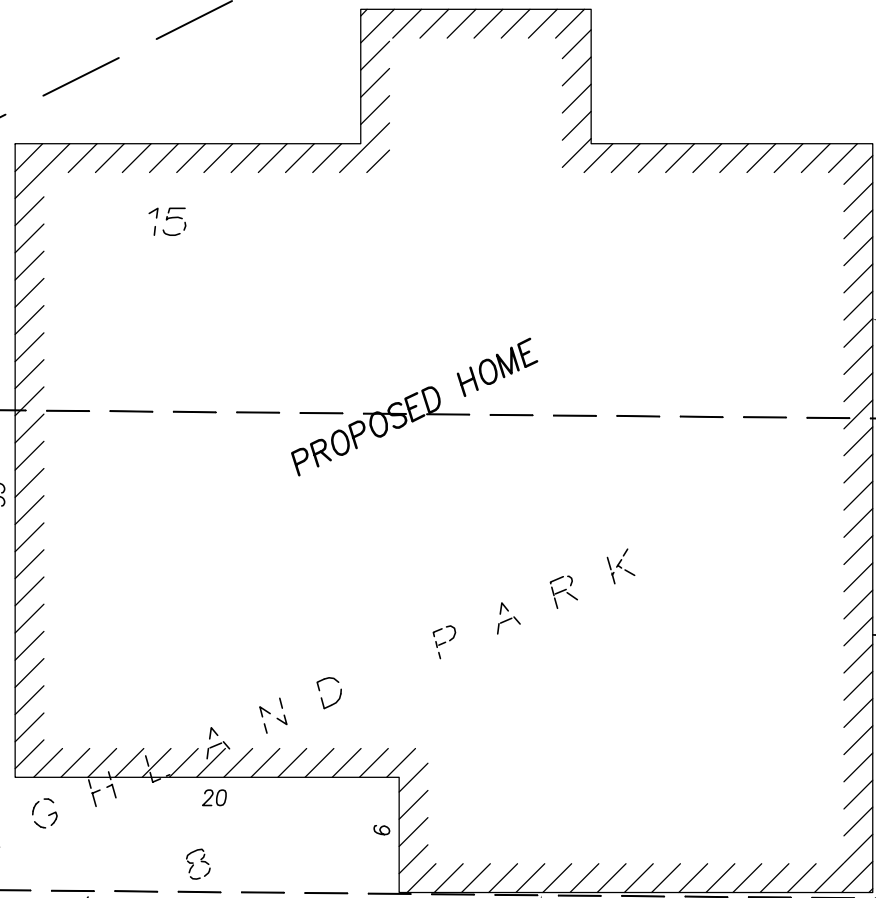
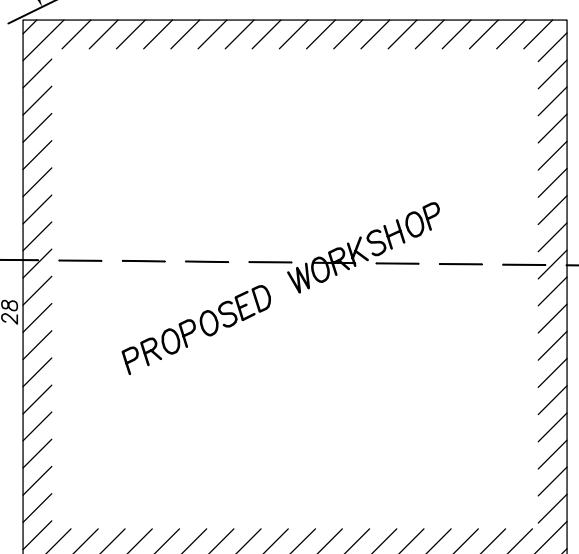

LEGEND

- IRON MONUMENT FOUND
- OHU— OHU OVERHEAD UTILITIES
- POWER POLE

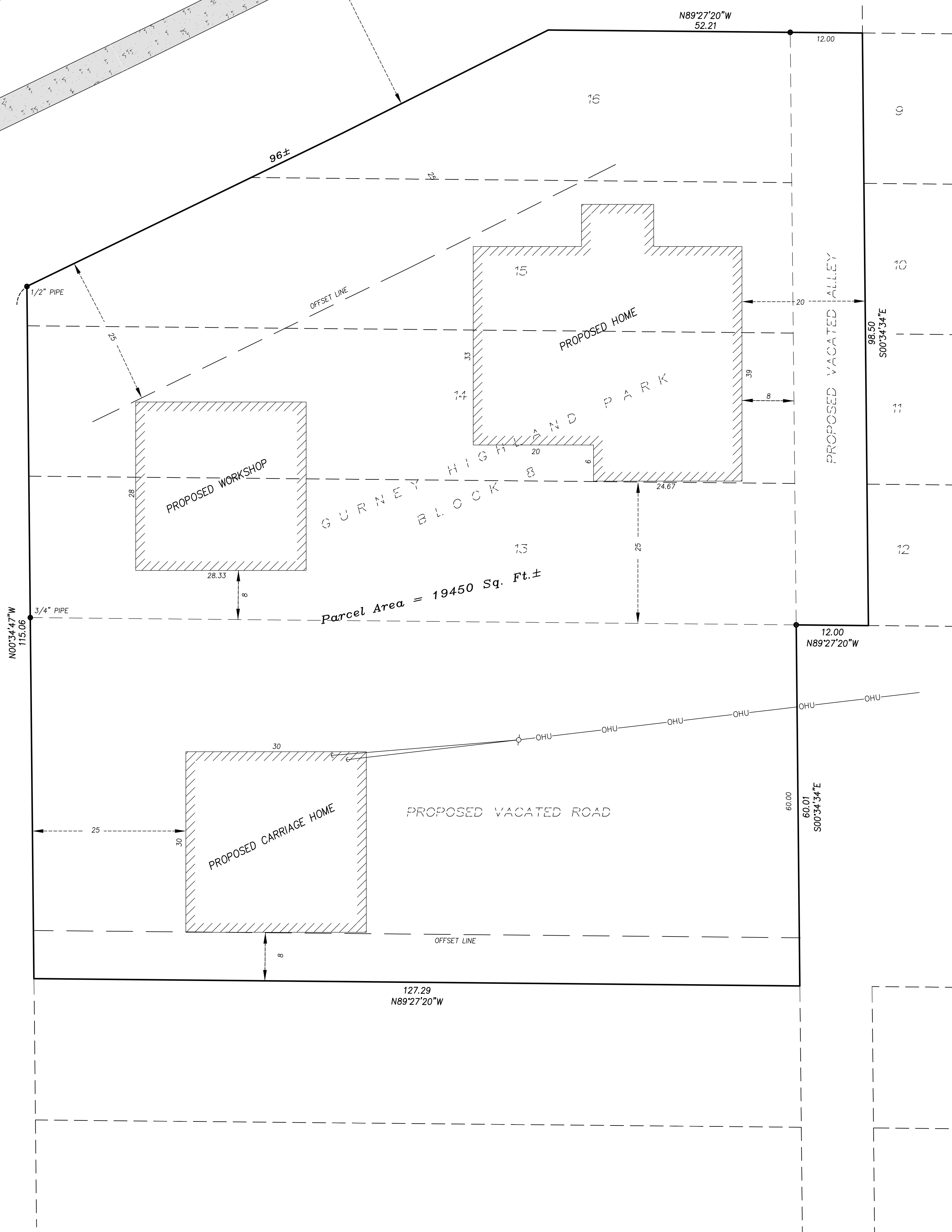

I hereby certify that this survey, plan, or report was prepared by me or under my direct supervision and that I am a duly Licensed Land Surveyor under the laws of the State of Minnesota.

Mark F. Jahner
44493 07-29-16
License No. Date

**STOECKEL
JAHNER**
SURVEYING INC.

PREPARED FOR: **GAN MIZRACHI, LLC**

MARK F. JAHNER - LICENSE NO. 44493
1206 3rd Avenue East P.O. Box 366 Alexandria, MN 56308
Phone 320-763-6855 Fax 320-763-6341
Website: mnsurveying.com Email: mark@mnsurveying.com

SEC. TWP. RING: 19-29-22
DATE: 07-29-16
DRAWN BY: JN
CHECKED BY: MFJ
FILE NUMBER: 5701-B