

From: Alan Soder <al@alsbowl.com>

To: Mary Schwartzbauer <mschwartzbauer@aol.com>

Subject: RE: Hi From Mary

Date: Thu, Mar 16, 2017 1:27 pm

Attachments: Fireplace shutoffs.doc (993K), outside shutoff.doc (1739K)

Hi Mary,
One doc is the outside shutoff and the other is the fireplace shutoffs.
Thanks
Alan

www.mgc-group.org

www.alsbowl.com

al@alsbowl.com

Alan D. Soder
1422 Pascal Street N.
Saint Paul, MN 55108

651-249-8475

-----Original Message-----

From: Mary Schwartzbauer [<mailto:mschwartzbauer@aol.com>]

Sent: Thursday, March 16, 2017 9:30 AM

To: al@alsbowl.com

Subject: Hi From Mary

Hi Al,

Could you snap a photo of the fire place controls under the hearth and the gas turn off on the driveway and email them to me? if not I can stop by.

Have a great day,



<< Upper fireplace entry



<< Lower fireplace entry

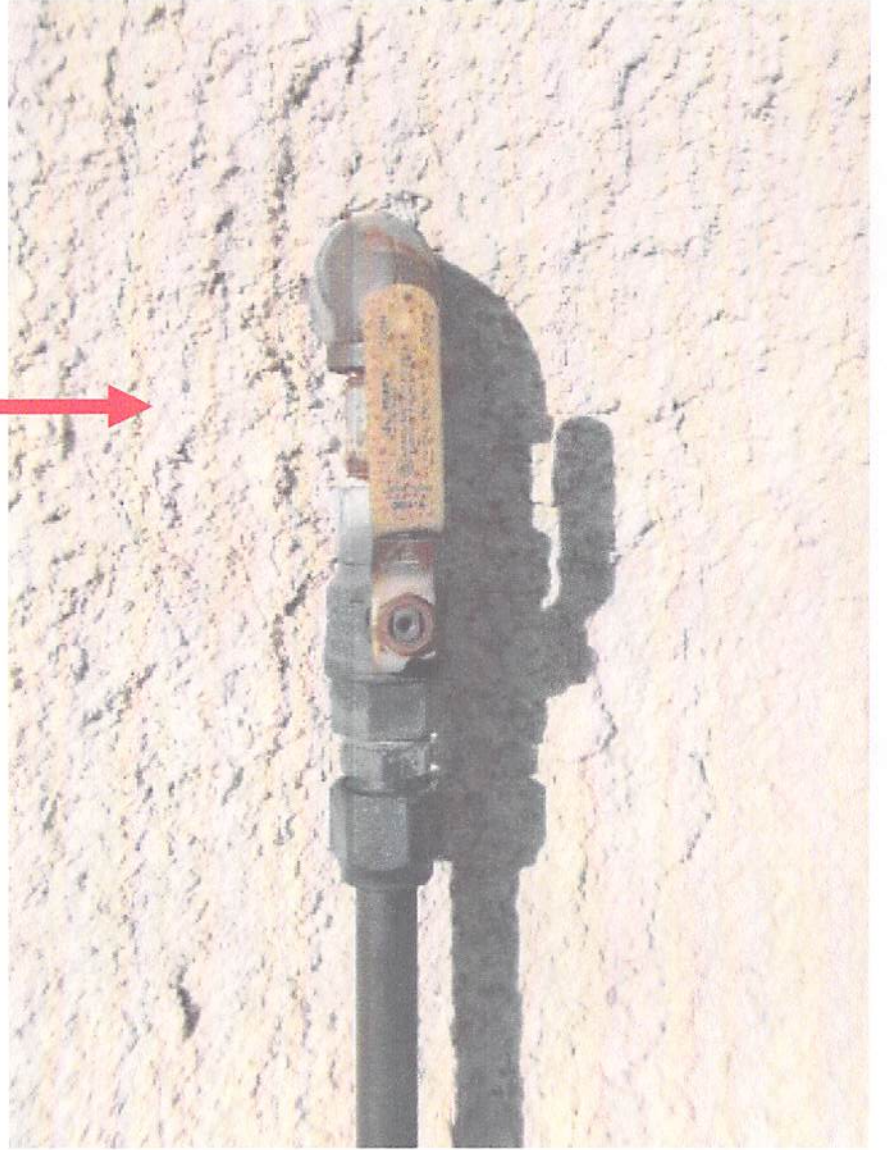
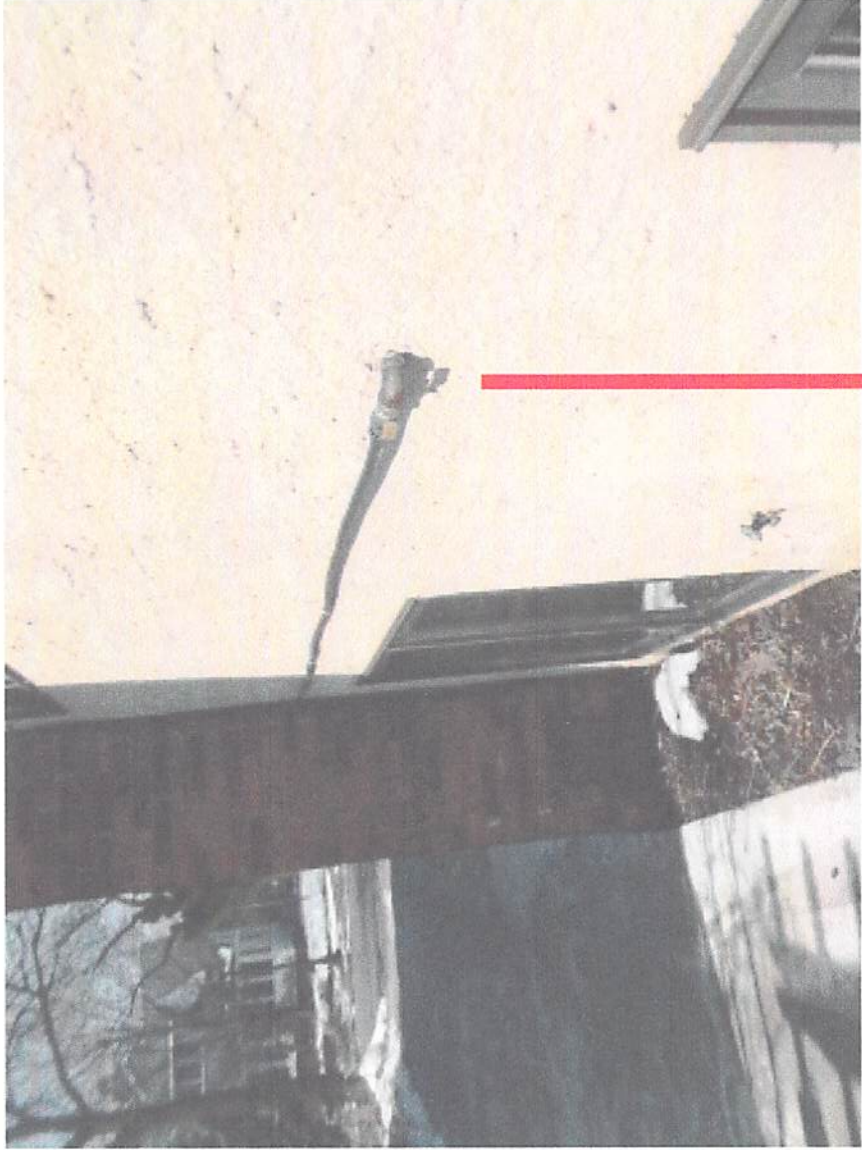

Upstairs Fireplace

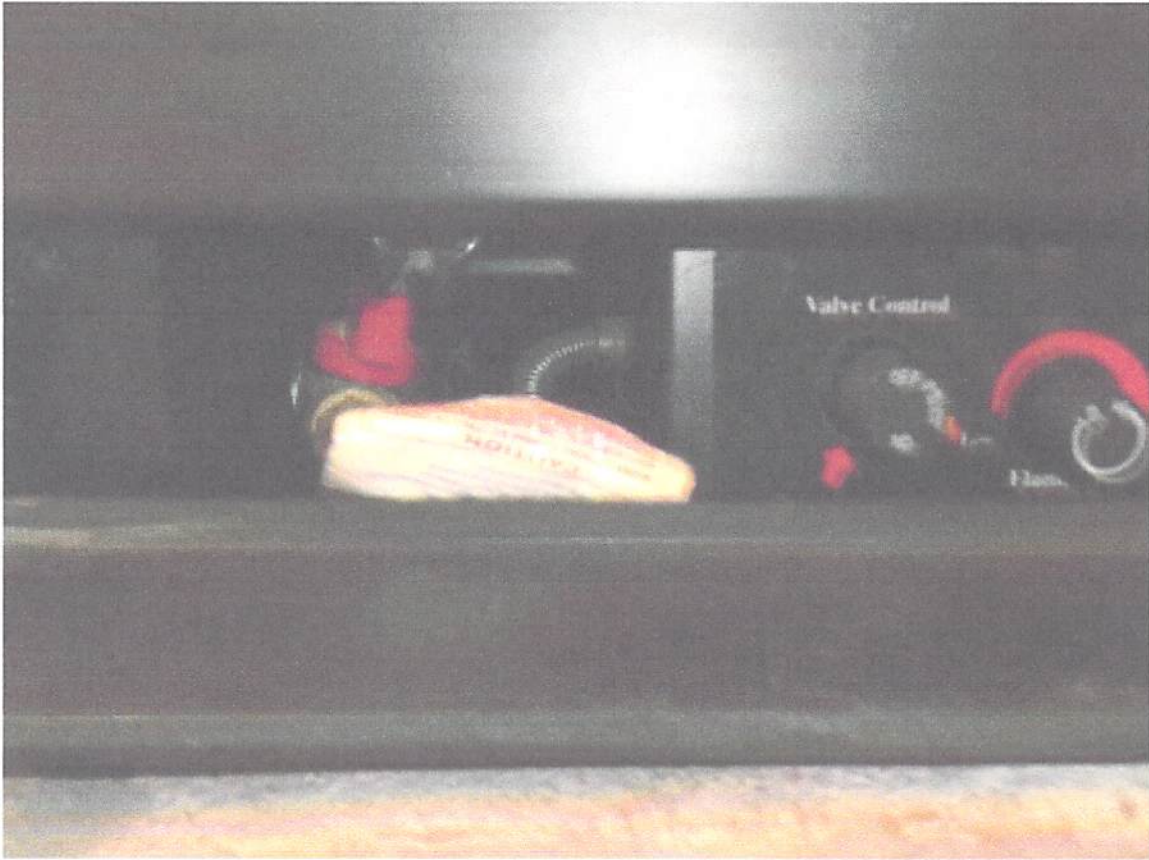

Downstairs Fireplace

