SKETCH AND DESCRIPTION

FOR Wilson Ridge Apartments

KURTH SURVEYING, INC.
4002 JEFFERSON ST. N.E.
COLUMBIA HEIGHTS, MN. 55421
(763) 788-9769 FAX (763) 788-7602

DATE April 8, 2014

0 40
SCALE IN FEET

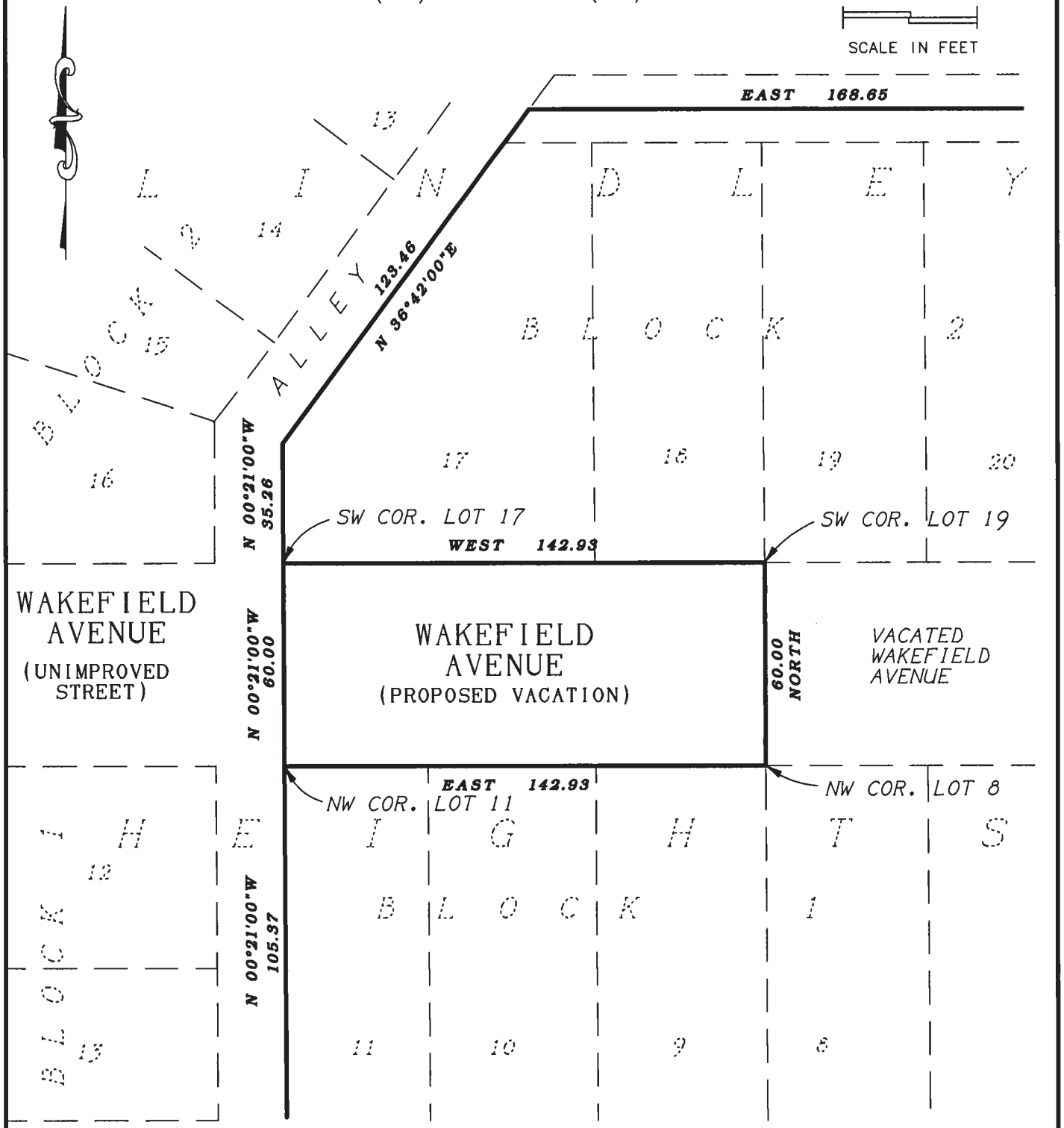

PROPOSED DESCRIPTION FOR WAKEFIELD AVENUE VACATION

All that part of Wakefield Avenue lying westerly of a line drawn from the northwest corner of Lot 8, Block 1, to the southwest corner of Lot 19, Block 2, and lying easterly of a line drawn from the northwest corner of Lot 11, Block 1, to the southwest corner of Lot 17, Block 2, all in LINDLEY HEIGHTS, Ramsey County, MN.

rlk.....\St Paul\Lindley Heights\Wilson Ridge Vac Sketch.gxd 4-8-14 1"=40'