

Date: July 16, 2015
File #: 10 - 935197
Folder Name: 1982 HAWTHORNE AVE E
PIN: 232922340080



Date: July 16, 2015
File #: 10 - 935197
Folder Name: 1982 HAWTHORNE AVE E
PIN: 232922340080



Date: July 16, 2015
File #: 10 - 935197
Folder Name: 1982 HAWTHORNE AVE E
PIN: 232922340080



Date: July 16, 2015
File #: 10 - 935197
Folder Name: 1982 HAWTHORNE AVE E
PIN: 232922340080



Date: July 16, 2015
File #: 10 - 935197
Folder Name: 1982 HAWTHORNE AVE E
PIN: 232922340080

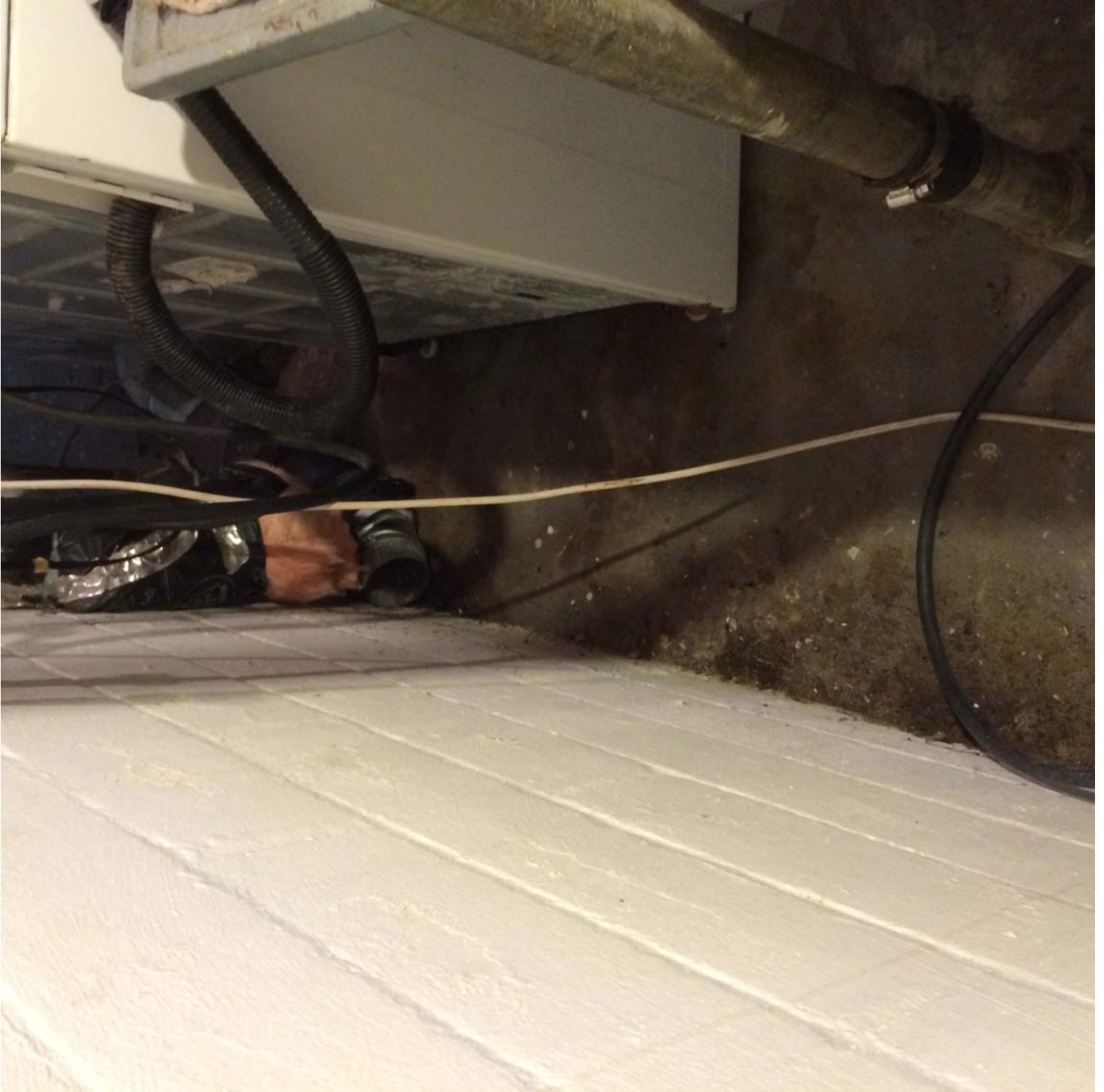

Date: July 16, 2015
File #: 10 - 935197
Folder Name: 1982 HAWTHORNE AVE E
PIN: 232922340080



Date: July 16, 2015
File #: 10 - 935197
Folder Name: 1982 HAWTHORNE AVE E
PIN: 232922340080



Date: July 16, 2015
File #: 10 - 935197
Folder Name: 1982 HAWTHORNE AVE E
PIN: 232922340080



Date: July 16, 2015
File #: 10 - 935197
Folder Name: 1982 HAWTHORNE AVE E
PIN: 232922340080

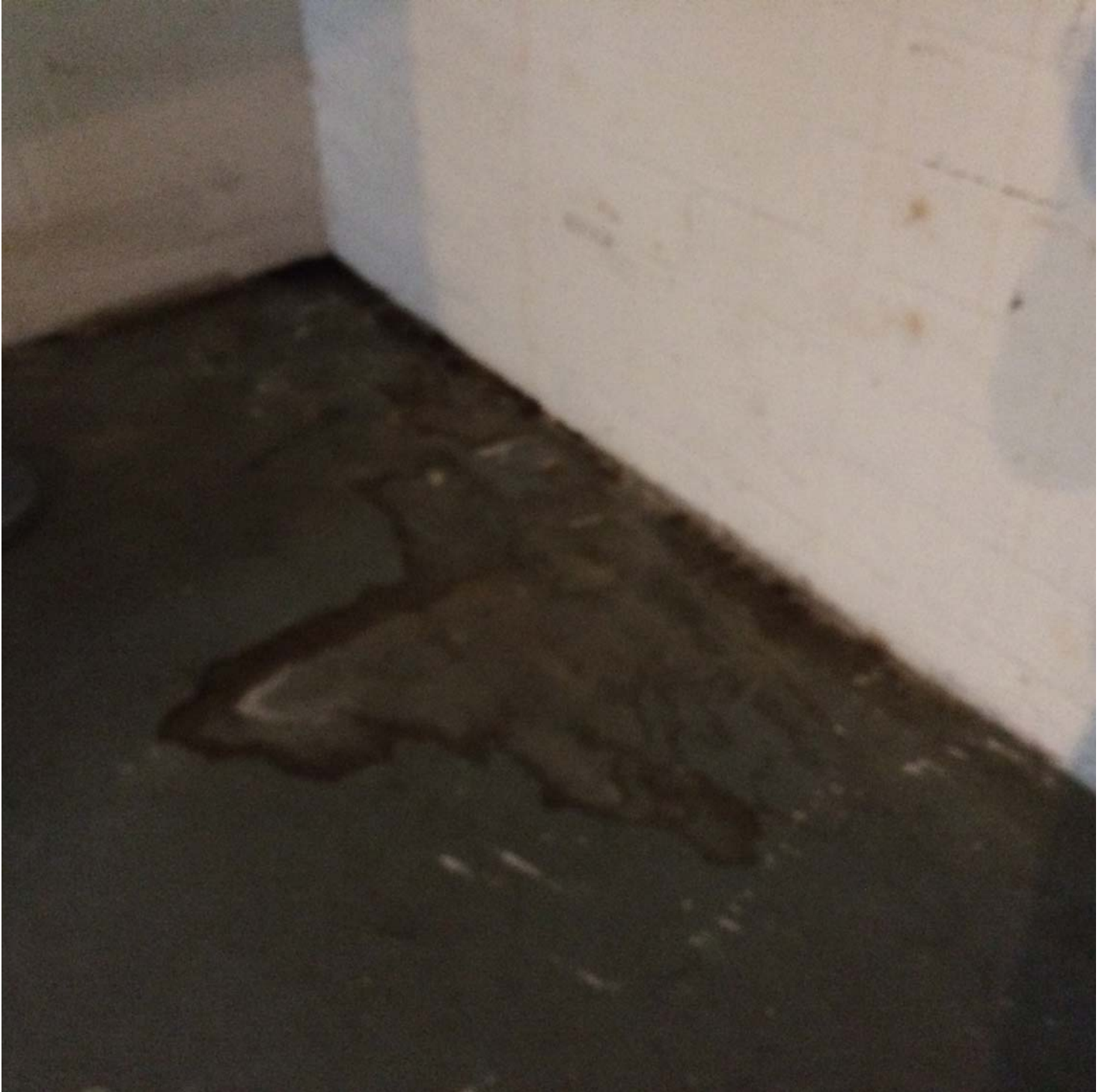

Date: July 16, 2015
File #: 10 - 935197
Folder Name: 1982 HAWTHORNE AVE E
PIN: 232922340080

SERIAL NO. RMLNQ481307748	MFG. DATE: 26NOV2013
MODEL NO. 6G40-36F1	Cap. U.S. Gals. 40
Input BTUH 36,000	TYPE GAS - NATURAL
Gas PRESS. IN. W.C. - Manifold - 4.0	Max. Inlet - 10.5 Min. Inlet - 5.0
ANS Z21.10.1-CSA 4.1-2013	

COMPLIES WITH JURISDICTIONS HAVING 40ng/J NO_x REGULATIONS

MINIMUM CLEARANCES FROM COMBUSTIBLE OR NONCOMBUSTIBLE CONSTRUCTION. 0" Sides and 0" rear in a closet - 0" Sides and rear in an alcove. 3" front of control to closet door
12" from top pan to ceiling
May be installed in an alcove or closet and on combustible flooring.

CERTIFIED FOR INSTALLATIONS UP TO 10200 FT. ALTITUDE

MAX WORKING PRESSURE 150 PSI

Alamo Manufacturing Co.
Water Heating Division
Montgomery, Alabama 36117 USA



WARNING



Date: July 16, 2015
File #: 10 - 935197
Folder Name: 1982 HAWTHORNE AVE E
PIN: 232922340080



Date: July 16, 2015
File #: 10 - 935197
Folder Name: 1982 HAWTHORNE AVE E
PIN: 232922340080

