

HORIZONTAL SCALE: 1"=30'  
VERTICAL SCALE: 1"=6'

**BIDWELL ST. - CENTERLINE**

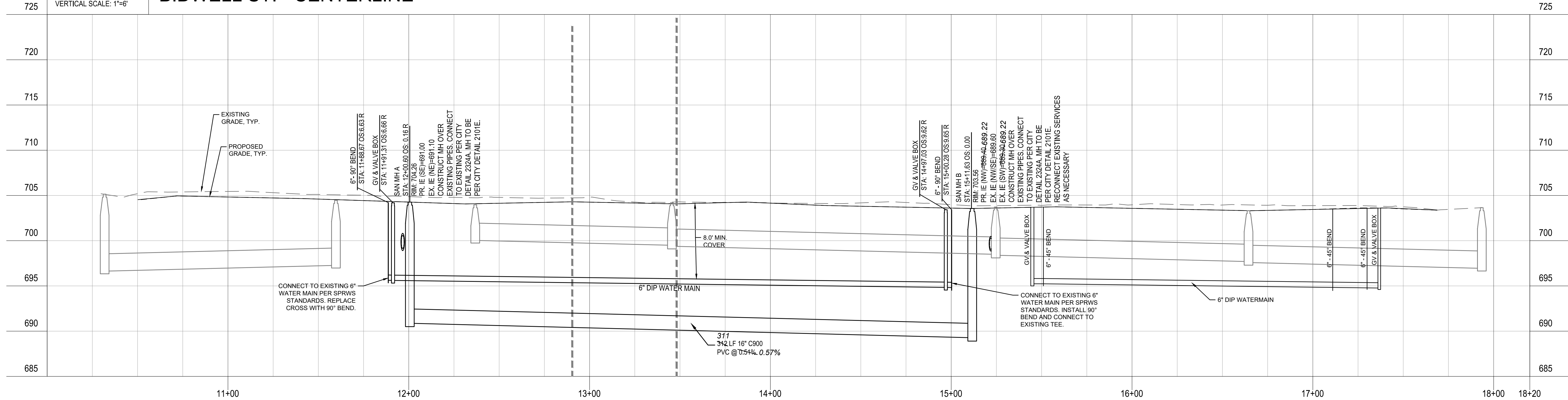

**UTILITY LEGEND:**

- CATCH BASIN
- MANHOLE
- GATE VALVE AND VALVE BOX
- PROPOSED FIRE HYDRANT
- WATER MAIN
- SANITARY SEWER
- STORM SEWER
- FES AND RIP RAP

**811**  
Know what's below.  
Call before you dig.

1" = 30'-0"  
0 15'-0" 30'-0"

**N**

**BIDWELL STREET  
NEW STREET CONSTRUCTION**  
ST PAUL, MN 55107

**BUHL INVESTORS**  
5100 EDEN AVE, SUITE 317, EDINA, MN 55436

I HEREBY CERTIFY THAT THIS PLAN, SPECIFICATION, OR REPORT WAS PREPARED BY ME OR UNDER MY DIRECT SUPERVISION AND THAT I AM A DULY LICENSED PROFESSIONAL ENGINEER UNDER THE LAWS OF THE STATE OF MINNESOTA.

*David J. Knaeble*  
David J. Knaeble  
DATE 01/10/24 LICENSE NO. 48776

**ISSUE/SUBMITTAL SUMMARY**

DATE	DESCRIPTION
08/05/2022	CITY SUBMITTAL
08/12/2022	100% CONSTRUCTION DOCUMENTS
01/10/2024	RECORD DRAWINGS

DRAWN BY: DK REVIEWED BY: DK  
PROJECT NUMBER: 18275.03

**REVISION SUMMARY**

DATE	DESCRIPTION
9/30/22	ADDENDUM #2
10/27/22	ADDENDUM #4
11/14/22	ADDENDUM #5
1/10/23	ASI 002
08/31/23	WATERMAIN REV

**REVISION SUMMARY**

DATE	DESCRIPTION
9/30/22	ADDENDUM #2
10/27/22	ADDENDUM #4
11/14/22	ADDENDUM #5
1/10/23	ASI 002
08/31/23	WATERMAIN REV

**SANITARY SEWER & WATERMAIN PLAN AND PROFILE**

**C4.0**

© COPYRIGHT CIVIL SITE GROUP INC.

**BIDWELL STREET  
NEW STREET CONSTRUCTION**

ST PAUL, MN 55107

**BUHL INVESTORS**  
5100 EDEN AVE, SUITE 317, EDINA, MN 55436

PROJECT

I HEREBY CERTIFY THAT THIS PLAN, SPECIFICATION, OR REPORT WAS PREPARED BY ME OR UNDER MY DIRECT SUPERVISION AND THAT I AM A DULY LICENSED PROFESSIONAL ENGINEER UNDER THE LAWS OF THE STATE OF MINNESOTA.

*David J. Knaeble*  
David J. Knaeble

DATE 01/10/24 LICENSE NO. 48776

**ISSUE/SUBMITTAL SUMMARY**

DATE	DESCRIPTION
08/05/2022	CDT1 SUBMITTAL
10/27/22	ADDENDUM #4
11/14/22	ADDENDUM #5
1/3/23	ASI #1

DRAWN BY: DK REVIEWED BY: DK

PROJECT NUMBER: 18275.03

**REVISION SUMMARY**

DATE	DESCRIPTION
8/19/22	ADDENDUM #1
9/30/22	ADDENDUM #2
10/27/22	ADDENDUM #4
11/14/22	ADDENDUM #5
1/3/23	ASI #1

**STORM SEWER &  
STREET PLAN AND  
PROFILE**

**C4.1**

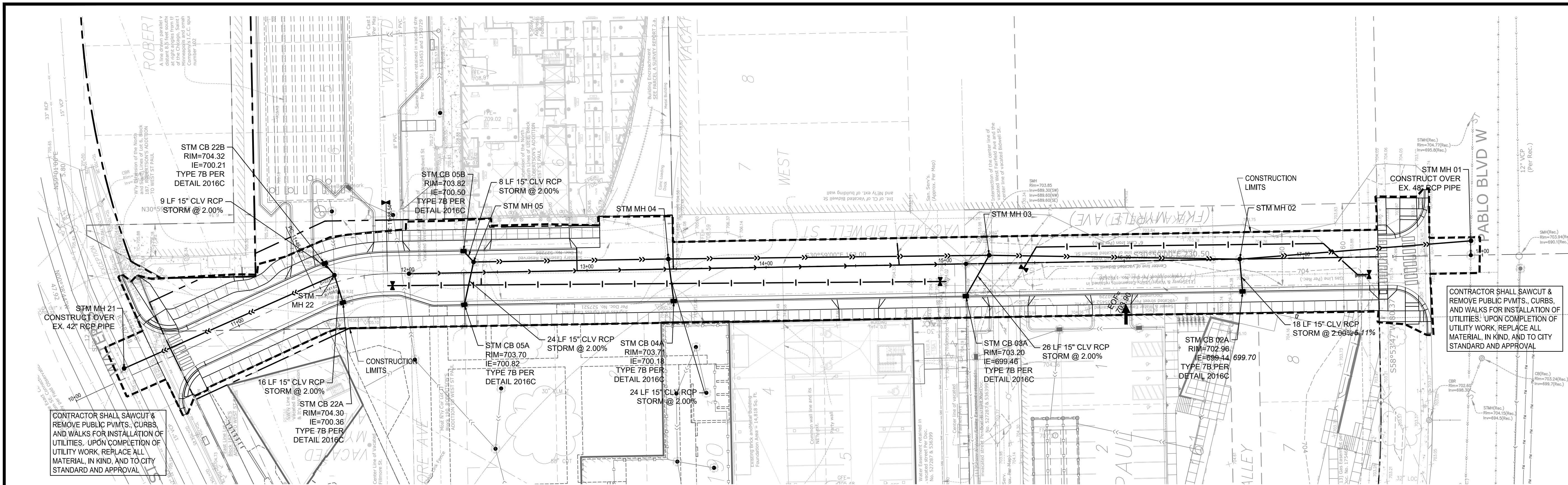

CONTRACTOR SHALL SAWCUT & REMOVE PUBLIC PVMTS., CURBS, AND WALKS FOR INSTALLATION OF UTILITIES. UPON COMPLETION OF UTILITY WORK, REPLACE ALL MATERIAL, IN KIND, AND TO CITY STANDARD AND APPROVAL

CONTRACTOR SHALL SAWCUT & REMOVE PUBLIC PVMTS., CURBS, AND WALKS FOR INSTALLATION OF UTILITIES. UPON COMPLETION OF UTILITY WORK, REPLACE ALL MATERIAL, IN KIND, AND TO CITY STANDARD AND APPROVAL

**BIDWELL ST. - CENTERLINE**

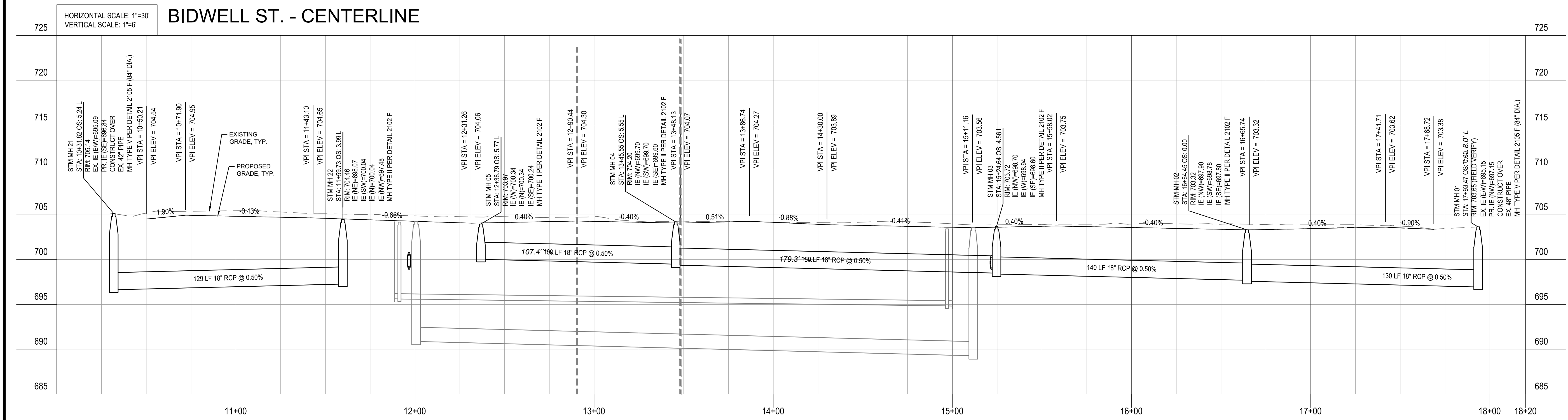

**UTILITY LEGEND:**

- CATCH BASIN
- MANHOLE
- GATE VALVE AND VALVE BOX
- PROPOSED FIRE HYDRANT
- WATER MAIN
- SANITARY SEWER
- STORM SEWER
- FES AND RIP RAP

