



DUGGAN PROPERTIES INC.
 7250 ARGENTA TR.
 INVER GROVE HEIGHTS, MN
 55077-2602

AREA (sq FT)
T.E.
3709

OHIO STREET
 PIN # 062822430051
 S.P. 91-090-056

PARCEL # 1



DAVID J. CAMMACK
 153 WEDGEWOOD CT.
 NEW BRIGHTON, MN
 55112-7356

AREA (sq FT)
T.E.
1769

PARCEL # 2

OHIO STREET
 PIN # 062822430046
 S.P. 91-090-056

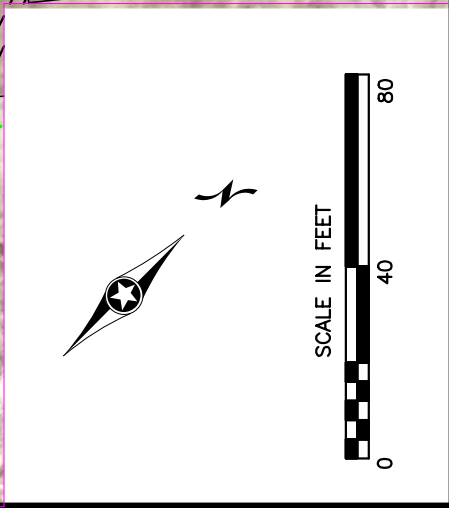



CONSTANCE C. MATT
 201 OHIO ST.
 ST. PAUL, MN
 55107-2003

OHIO STREET

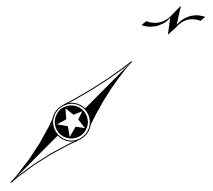
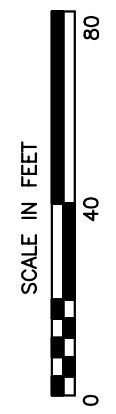

AREA (sq FT)

T.E.	588
------	-----

PARCEL # 3

OHIO STREET
 PIN # 062822430029
 S.P. 91-090-056

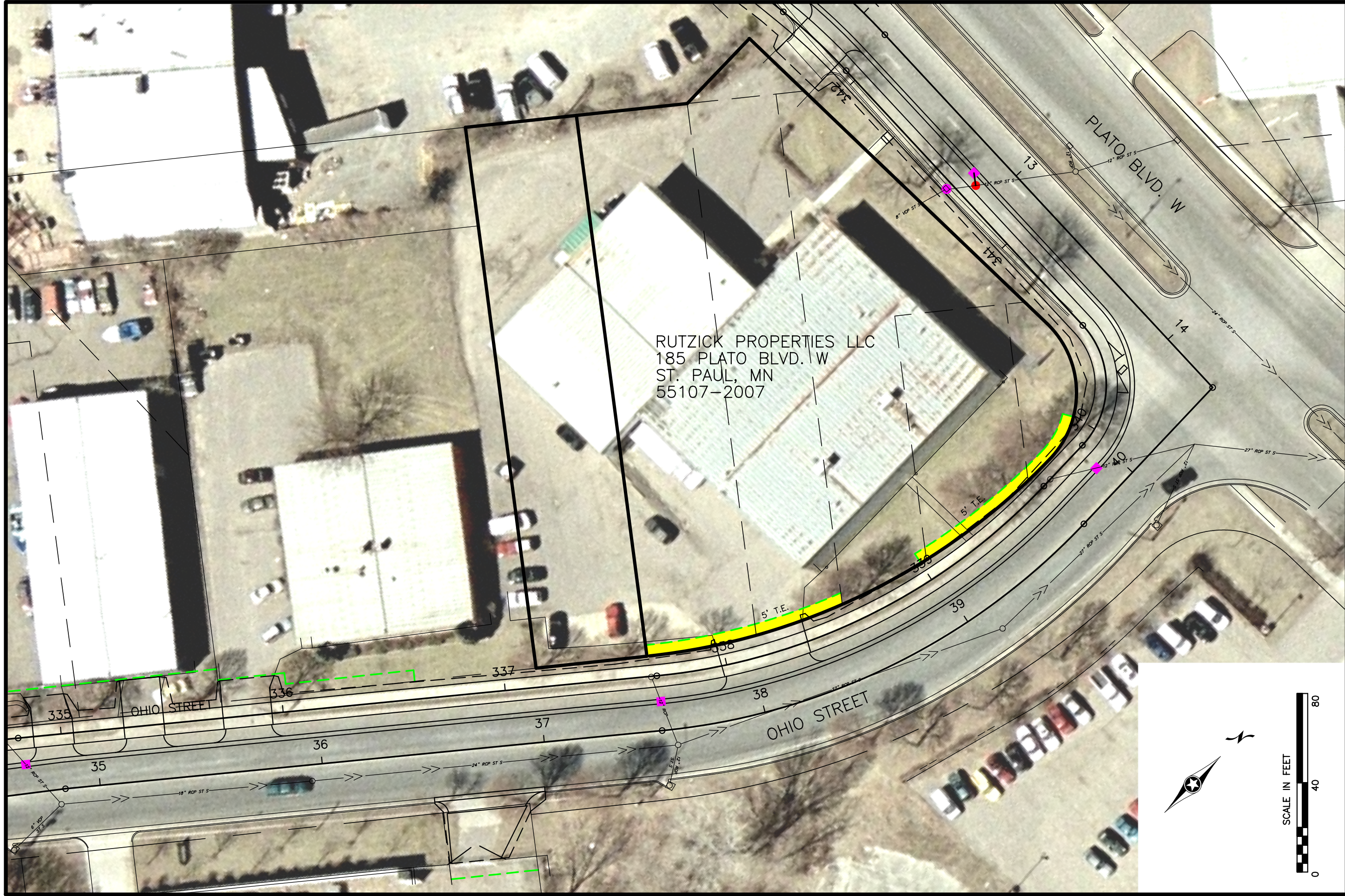

RUTZICK PROPERTIES LLC
 185 PLATO BLVD. W
 ST. PAUL, MN
 55107-2007

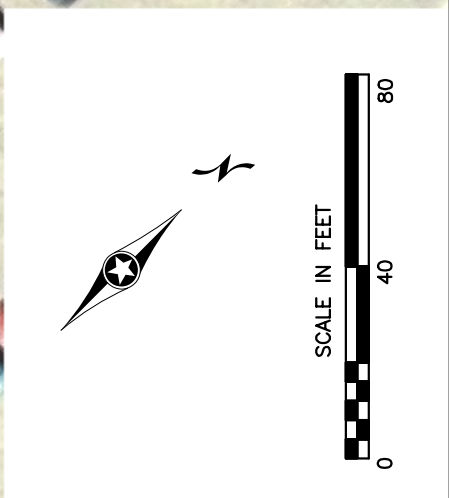

AREA (sq FT)

T.E.
929

185 PLATO BLVD. W
 PIN # 062822430028
 S.P. 91-090-056

PARCEL # 4



CITY BLUFFS LLC
 2101 E. 26TH ST.
 MINNEAPOLIS, MN
 55404

NEW BIT

30' T.E.

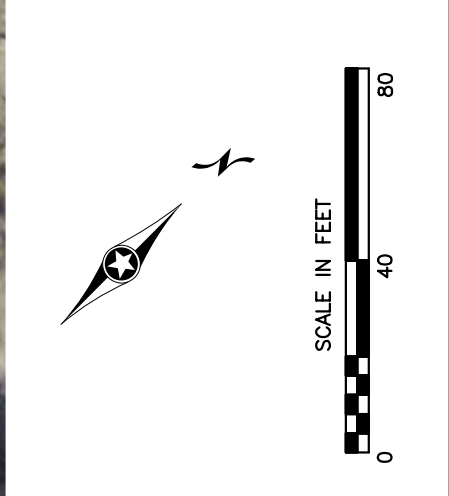

AREA (sq FT)

T.E.
1178

218 OHIO ST.
 PIN # 062822430022
 S.P. 91-090-056

PARCEL # 5