

WHITALL TOWNHOMES

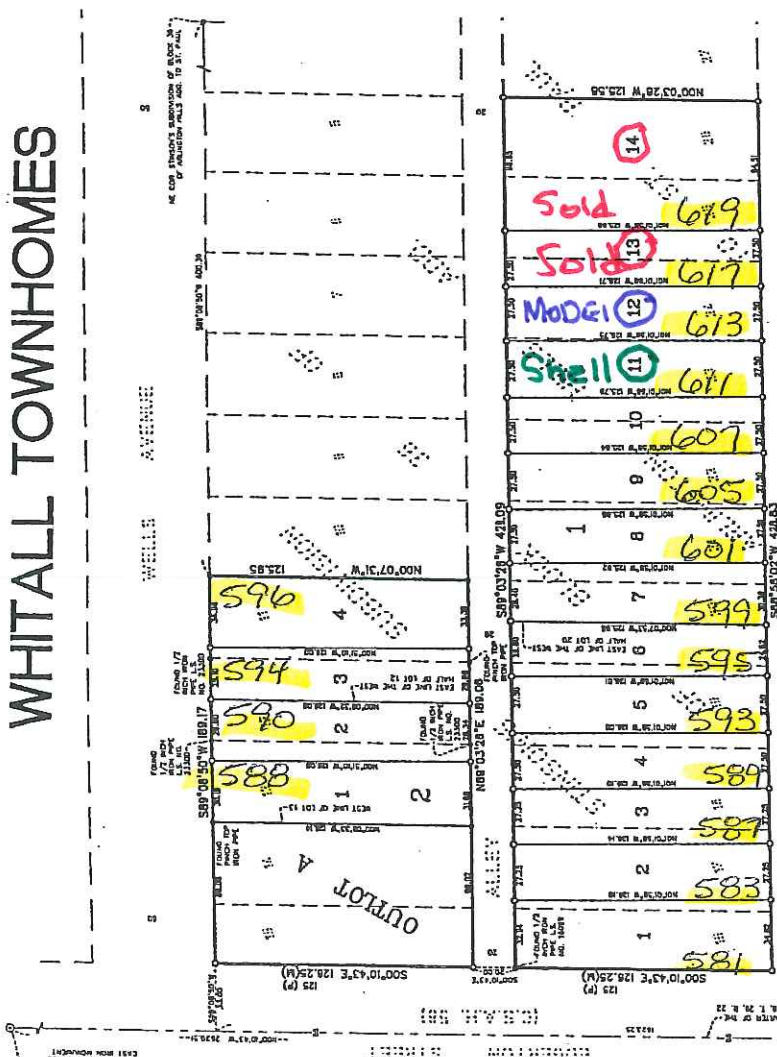

VICINITY MAP
 SHEET NO. 1, 2, 3, 4, 5, 6, 7, 8, 9

THE TOTAL USE OF THIS DRAWING QUANTITY OF COPIES
 IS LIMITED TO THE QUANTITY OF COPIES WHICH IS LISTED TO
 HAVE A READING OF 600/16/16/16/16.

LEGEND
 O Denotes 1/2 inch x 18 inch iron pipe set marked
 by license no. 18425
 e Denotes hand 1/2 inch iron monument, unless otherwise shown
 (A) Denotes measured Distances
 (P) Denotes Plot Distances

NOT TO SCALE

NOTE: ALL LOTS BY THIS INSTRUMENT, THAT WERE INCORPORATED IN A PREVIOUS INSTRUMENT, EITHER OF THE FOLLOWING DESCRIBED PROPERTY ABSTRACT IN THE CITY OF SAINT PAUL, COUNTY OF RAMSEY, STATE OF MINNESOTA:

Lot 11, the East Half of Lot 13, Lot 14, and Lot 15, the West Half of Lot 13, Lots 21 to 24, inclusive, Sitman's Subdivision of Block 38 of Arthropia Hills Add. to St. Paul, according to the recorded plat therein, Reference to the Record Book No. 138, Page 13, of the Record of Deeds, City of Saint Paul, Minnesota; together with the East Half of Lot 13, Lot 14, Lot 15, Lots 18 to 19, inclusive, the West Half of Lot 13, Sitman's Subdivision of Block 38 of Arthropia Hills Add. to St. Paul, according to the recorded plat therein, Ramsey County, Minnesota.

Has ceased the same to be conveyed and entitled an official transcript.

It is the intention of said Official Transcript, that all the premises hereinabove described shall be deemed to be conveyed by this proper officer the same as if said Official Transcript were a duly recorded and acknowledged deed.

Block 38, Whitall Townhomes, LLC

County of Ramsey, State of Minnesota
 County Treasurer, County of Ramsey, State of Minnesota
 I hereby certify that this copy of the original transcript was filed in the office of the County Treasurer for public record on the _____ day of _____ 20____, at _____ o'clock _____ of said day, and was duly read to those _____ of said _____ as a condition thereto.

Deputy County Treasurer _____



ALLIANT
 ENGINEERING, INC.